Home Edition
TELEPHONE 383-4111
CLASSIFIED 386-2121

The Daily Colonist.

Vancouver Island's Leading Newspaper Since 1858

Showers, Gusty
(Details on Page 2)

No. 205—111th YEAR | VICTORIA, BRITISH COLUMBIA, TUESDAY, AUGUST 12, 1969 | 10 CENTS DAILY 15 CENTS SUNDAY

Tidal Wave Danger Dies Down

TOKYO—(Reuters)—Small tidal waves were hitting the Pacific coast of northern Japan today after an early-morning earthquake rocked the area, the meteorological agency said.

There was no immediate report of damage or casualties but the agency said the waves hit during an ebb tide and no serious effects were expected.

The waves followed a quake with a magnitude estimated at 7.8 and an intensity of four on the Japanese scale of seven, the agency said.

BOATS SAFE

The tidal waves began to hit the northernmost island of Hokkaido half an hour after the quake. Fishing boats were moved out of the harbor as a precautionary measure.

The agency said the earthquake shook Japan's main island of Honshu and the northern island of Hokkaido about 6:30 a.m. local time today (2:30 p.m. PDT Monday).

U.S. DESCRIPTION

In Berkeley, Calif., the University of California seismograph recorded what officials called a "potentially destructive" earthquake in the area.

The U.S. Earthquake Centre near Washington, D.C., said the quake, which it placed in the southern Kurile Islands, registered a magnitude of 8.3 on the Richter scale.

The centre said a great earthquake occurred in the same area on Oct. 13, 1963, and generated a tidal wave of 13 to 16 feet over a 180 mile stretch of the Kuriles.

LIKE ALASKA

The latest quake equals in strength the one that struck Alaska on March 27, 1964, and the San Francisco earthquake, the centre said.

The Japanese agency said the centre of the earthquake was detected about 94 miles off the east coast of Hokkaido.

In Victoria the Dominion Astrophysical Observatory registered a reading of 7.9 at 2:36 p.m. PDT. A spokesman said the Pacific seismic sea-

Continued on Page 2

North Drive On?

● Beret victim double agent? Page 3

SAIGON (AP) — More than 100 cities, towns and bases across South Vietnam were attacked today with rockets, mortars and infantry charges in what may be the kickoff of an autumn offensive, military spokesmen reported.

Saigon, Da Nang and the old imperial capital of Hue were among the targets.

Also hit were three provincial and district capitals near the Cambodian border north of Saigon.

NORTHEN AREAS

The hardest hit area where the heaviest ground fighting raged was in the three northern provinces, an area along the Cambodian border 110 miles wide and 50 miles deep, and roughly 60 to 80 miles northwest to northeast of Saigon.

Field reports said North Vietnamese troops from at least two divisions, possibly three, launched rocket, mortar and ground attacks on the provincial capital of An Loc, 60 miles north of Saigon.

The district capital of Loc Ninh 14 miles farther north; an American task force headquarters at Quan Loi four miles northeast of An Loc; the provincial capital of Song Be, 80 miles north of Saigon; and a half dozen American artillery bases protecting the towns also were hit.

At last report fighting was continuing.

LULL BROKEN

The fighting and shellings broke an eight-week lull in the war. The action was the heaviest in three months since last May 11 when more than 200 allied bases and towns were shelled and several ground attacks launched.

There was no firm count on casualties, but U.S. headquarters said on the basis of fragmentary reports that they appeared to be light.

FALL CAMPAIGN

Military spokesmen commenting on stepped up Viet Cong activity Monday, had warned:

"The intelligence we have . . . indicates the enemy is preparing for a fall campaign to be conducted during August and September."

An Associated Press photographer reported that Viet Cong gunners scored two direct hits

Continued on Page 2

B.C. Calls Pollution Shot

By IAN STREET

Prime Minister Trudeau's claim that the federal government was prepared to make pollution "a criminal offence" means virtually nothing to B.C., Resources Minister Ray Williston said here Monday.

★ ★ ★

Commenting on the statement made last weekend in Vancouver, Mr. Williston said the prime minister "went to great lengths to say he would put municipal councils and corporate executives in jail, then just moved along enough to say this would be done if requested by provincial governments.

"In effect, all he did was say (Ottawa) will put certain sections in the Criminal Code. He said if provincial governments wish to administer them and bring them into effect, we'll provide the machinery. In fact, from an administrative viewpoint Ottawa is really not doing anything."

The minister added: "We're quite capable of looking after our own situation insofar as enforcement is concerned."

★ ★ ★

He was asked whether B.C. had ever discussed with federal authorities the possibility of providing jail terms for those who cause pollution. Mr. Williston replied there had been no such discussions.

"I have never found in dealing with responsible corporate executives and others that you have to talk in this way. As a matter of fact I couldn't really understand the stand the prime minister has taken. He must have found this from experience in eastern Canada because we have not had this type of experience in dealing with our executives or our municipalities either."

He also criticized NDP leader Tom Berger for stating that he should close down the Northwood Pulp mill near Prince George because it was polluting the Fraser River.

★ ★ ★

"I would agree with Mr. Berger if the Northwood people had taken the stand that they were polluting the river and we not going to do anything about it. As it is, they have admitted in a straightforward manner that things aren't going well, but they are doing something about it.

★ ★ ★

"We have a 100-to-1 safety margin and they are not doing damage to fish or to anything else.

"Under the circumstances Northwood is co-operating. And I think the 350 jobs directly involved, and many more attendant thereto, deserve better consideration than a politician coming up and saying, 'We're stopping production in this mill.' "

Water Work Risky

Canadian Airborne Regiment is waterborne during recent river rapids expedition from Billiard Lake, Man., to Churchill, along Churchill River for 175 miles. Some soldiers had narrow escape when raft spilled.—(CP)

Trudeau Faces Charge

VANCOUVER (CP) — An information charging Prime Minister Trudeau with common assault was sworn out Monday night by Richard Bruce Jesmer, 17, of Nigara Falls, Ont.

Jesmer swore out the information before Justice of the Peace Don Stewart at police headquarters, alleging he was assaulted last Friday, the night of a demonstration outside a Liberal party dinner.

Mr. Stewart said he has scheduled an ex parte hearing for 4:15 p.m. Friday, at which time he will decide whether or not the charge can be proceeded with. "It is at my discretion."

About 300 persons gathered outside the Seaforth Armory here for the demonstration. Mr. Trudeau had agreed to address the crowd but did not do so after shouts drowned even a demonstration leader.

★ ★ ★

The information was signed at about 11 p.m. PDT Monday by Jesmer, a laborer who has been living in Vancouver for the last two months. He said he came here to seek work.

Common assault is an indictable offence under the Criminal Code of Canada and carries a maximum penalty of two years.

Mr. Stewart told reporters he had no choice but to accept the information and added:

"It means Mr. Trudeau literally has been charge but there has been no process to command his appearance before any court.

"It means he is definitely charged but no evidence has been heard. This will be heard at 4:15 p.m., Friday, Aug. 15, and then I will either issue a process or not. It is at my discretion."

★ ★ ★

Mr. Stewart said that if he decides that prosecution is to proceed, a summons could be issued requiring Mr. Trudeau's attendance in court or a warrant could be issued for his arrest.

The justice of the peace said that if he decides the case should not go ahead, "that's it, save an appeal to a higher court."

Mr. Stewart said he will hear witnesses Friday. Rick Stow, 18, of Mississauga, Ont., who was with Jesmer when Jesmer swore out the information, described himself as a witness.

Londonderry

Police Fight Rioters

LONDONDERRY (CP)—Riot police battled with 300 Protestants and Roman Catholics near this Northern Ireland city late Monday night in a fresh outburst of violence.

Trouble broke out in Dungannon when rival factions pelted each other with stones. Three police and several rioters were injured. One man was arrested.

The trouble came as residents tensed for another test of nerves —an anniversary parade today by 10,000 Protestants to commemorate the relief of Londonderry in 1689 from the siege of Roman Catholic King James II.

Roman Catholic and Protestant leaders planned to mingle in the crowds today to watch for trouble. But observers here said the question is whether the moderate majority can contain the almost casual violence of rowdy elements.

Premier James Chichester-Clark last week flew to London to discuss the possible use of British troops in the event of serious disorders. His talks followed the worst violence in 34 years in the Ulster capital of Belfast, when more than 100 persons were injured in riots earlier this month. The violence was sparked by another Protestant parade.

The renewal of religious passions started here in November, when civil rights demonstrators urged equal rights for the

Continued on Page 2

Peterson Claims NDP Imports

● Three summonsed on sign charges. Page 6.

Social Credit is fighting an uphill battle in this election against the NDP which is bringing in party organizers from as far away as Ontario, Attorney-General Leslie Peterson said Monday.

He said Socreds are confident of victory in what is still basically a two-way fight between the socialists, represented by the NDP, and the free enterprise government party.

Liberal leader Patrick McGeer, Mr. Peterson said, is "really stretching the credibility gap" when he suggests the Liberals are going to form the next government.

"First it was the balance of power for the Liberals," he said. "Then a minority government and now a majority Liberal government. This is certainly not what I'm finding in the country at all."

The attorney general said Socreds face a more difficult task this election because unknown numbers of organizers are being brought into the province by the NDP.

★ ★ ★

"We haven't got an easy campaign ahead of us," Mr. Peterson said. "In an effort to try and ensure an NDP victory at the polls Aug. 27 people are being brought to work at the grass roots level from Ontario, Manitoba and the (NDP) national office.

"This by itself makes for a more difficult battle than we have faced in past elections."

Fear of Cutback Dominates Parley Of Federal Union

HALIFAX (CP) — Uncertainty pervaded the opening of the five-day Union of National Defence Employees convention Monday as some 230 delegates await a possible announcement of cuts in the public employee field.

National President Clint Hornby of Manitoba told the union's first triennial convention that the first and most serious consequence of the federal government's policy on streamlining public service is the possibility that about 3,000 members of the union may well find "their jobs have evaporated into thin air in the near future."

And not to be forgotten, Hornby said, is that government policy once established seems to grow and grow.

"In other words, unless we take firm and definite action today to do our best to influence this new policy . . . additional and perhaps even larger cutbacks can be expected tomorrow."

Montreal

Federal Offices Bombed

MONTREAL (CP) — A building housing federal government offices was heavily damaged early today when a powerful bomb exploded at the main entrance.

Police said no one was in the building when the blast occurred shortly before 3 a.m. There were no injuries.

The bomb was planted at the entrance of the 14-storey building which houses the offices of the Canada Manpower Centre and the National Revenue Department.

Royal Navy Solves St. Helena Crisis

MAHE, Seychelles (AP) — Jonathan, 140 years old and the only giant tortoise left on the island of St. Helena, has been causing a bit of trouble lately.

He's been upending benches near the tennis courts on this South Atlantic island and disrupting croquet games by sitting on the croquet balls. The British governor, Sir Dermod Murphy, decided Jonathan must be getting lonely, his mate having died 100 years ago in a fall from a cliff.

Today, the Royal Navy took a hand. It took over a pair of giant tortoises hatched four years ago at the botanical gardens in Mahe and put them aboard the supply ship Fort Sandusky for the trip one-fourth of the way around the world.

Inside Today

	Page
Bridge	24
Comics	21
Courtroom Parade	15
Crossword	23
Entertainment	20
Financial News	8, 9
Garden Notes	21
King Fisherman	15
Names in the News	20
Sport	10, 12, 13, 14
Women	20, 21

Only Six-Year-Old Free In Halifax Bank Caper

HALIFAX (CP) — What can five kids do for a little excitement on a boring afternoon? How about holding up a bank?

That's what five Halifax youngsters—one six-year-old, two 10 years of age and two 11—decided Monday, and they almost got away with nearly $1,400 in loot.

An amazed police inspector said it made history as far as he was concerned. Here's how he described the action:

The five entered the Nova Scotia Savings and Loan Ltd. office on downtown Granville St. about 3:45 p.m. One of them, believed to be the six-year-old, hopped over the counter and helped himself to a cash drawer.

Somebody finally noticed him, but by this time he had distributed $1,360 to his accomplices.

"What are you doing?" a bank employee asked him.

"Nothin'," was the reply.

"Did you touch that cash drawer?"

"Nope."

And the boy bounced back over the counter and disappeared out the front door behind his four friends.

Police nabbed them a couple of blocks away and recovered all but $120 of the money, which police said one lad hid on his escape route. However, when the boy took police to the hiding place, there was no money.

The boys were sent home to their parents and will be charged in juvenile court. All but the six-year-old, that is. He's too young to be charged under the Criminal Code.

Death Valley

Victims Miss Life Pool

Three Perish

LOS ANGELES (LAT) — Two men and a boy unaware that water lay only a half mile from their stranded car — stumbled several miles to their deaths in a desert beside Death Valley, sheriff's deputies said Monday.

All three victims — Arnold Dobson, 65; Harold Mast 40, and his 16-year-old son, Harold Jr., all of California — died from prolonged exposure to 120-degree desert temperatures, officials said.

Dobson and the Masts were driving in the rugged Saline Valley desert when their car ran out of gas on a little used dirt road 15 air miles west of Death Valley.

Despite the fact that the men were reported to be experienced desert travelers, they carried no water, according to Inyo County sheriff's deputies.

★ ★ ★

The trio apparently started walking north, attempting to return to the paved Saline Valley road. The northerly walk took them steadily down into the hotter valley area.

Dobson dropped first. The elderly man's body was found five miles from the stalled car.

Mast and his son continued north, shedding clothing as they went. They had made their way another 12 miles when the boy stumbled and fell.

His son down, and himself near death, the elder Mast trudged on. He collapsed a half mile from his son.

★ ★ ★

Sheriff's deputies, in retracing the trio's path, located a slush, sand-covered spring within a half mile of the car.

It was described by Sherrif's Sgt. David Walizer as a spring-fed oasis beneath the sandy surface. A little scooping by hand, and the sand would have become a life-saving pool, he said.

Oil Products Labelled 'Hot'

VANCOVER (CP)—The striking Oil Chemical and Atomic Workers Union Monday announced plans to declare "hot" today the products of six oil companies in the British Columbia Lower Mainland: Imperial, Shell, Gulf, Home, Texaco and Standard.

ANDY CAPP

Wave Danger Dies

From Page 1

wave warning system had been triggered by the earthquake.

He said the Honolulu centre of the system had placed the centre of the earthquake in the Kurile Island area north of Japan.

VANCOUVER (CP) — United States authorities have decided that a "very small" tidal wave, kicked up by an earthquake Monday in the southern Kurile Islands, will not reach the West Coast, officials said here.

Search and Rescue officials said the U.S. Coastguard's network had warned that a tidal wave could follow the quake but later cancelled the warning, saying the wave was small.

'FORGET IT'

"You can stop worrying," said a Search and Rescue spokesman in Vancouver. "It's not going to get here. It is only a very small tidal wave and the coast guard says to forget about it."

PERUGIA (AP) — Two earthquakes rocked portions of central Italy Monday, injuring four persons and damaging 100 houses.

A 20-year-old soldier was in hospital with severe injuries after being struck on the head by falling plaster in his home at Fontignano. Three other persons in the town were slightly injured.

Ten houses in an area around Perugia in the rolling Umbrian countryside north of Rome were wrecked by the quake and 90 others were damaged, police said.

Continued from Page 1

New Drive Starting?

on a navy hospital at marble mountain near Da Nang, wounding an estimated 20 persons. No deaths were reported.

Saigon was hit for the first time since July 19 as two rockets slammed into the capital city's river front area. No casualties or damage were reported.

All military currency in South Vietnam was recalled Monday by the U.S. command, which was issuing new currency in its place in a move to curtail black market dealings.

The currency, called Military Payments Certificates is the equivalent of the U.S. dollar and issued in notes of up to $20. Dealing in actual dollars is prohibited by law in South Vietnam.

Edmonton Shares Lead

WESTERN DIVISION	P	W	L	T	F	A	Pts
Vancouver	12	9	3	0	46	14	18
Edmonton	12	8	3	2	43	17	18
Calgary	13	5	6	2	23	30	12
EASTERN DIVISION	**P**	**W**	**L**	**T**	**F**	**A**	**Pts**
Regina	13	9	4	0	36	27	18
Winnipeg	11	5	6	0	29	23	10
Saskatoon	13	0	13	0	9	64	0

Edmonton Canadians tied Vancouver Spartans for the lead in the Western Division of the Western Canada Soccer League by defeating Winnipeg Blues, 5-2, Saturday.

Calgary Kickers stopped the Blues, 3-1, on Sunday.

Soccer Drills

Cosmopolitan Royals of the first division of the Victoria and District Soccer League are holding workouts Tuesdays and Thursdays at Majestic Park at 6:30 p.m. Manager John Johnston invites all interested players to tryout for the team which won promotion from the second division last season.

Eldorados Win

VANCOUVER (CP) — Vancouver Eldorados defeated Vancouver Merchants, 3-1, Sunday to win the British Columbia-Alberta berth in the Canadian senior women's softball championships in Fort Erie, Ont., Aug. 22-24.

Wimbledon Cheques Bounce

WIMBLEDON, England (AP) — Six cheques bounced at a Wimbledon bank Monday, and nobody cared.

British tennis players were paid a bonus of $600 each for beating Brazil in the inter-zone semi-finals of the Davis Cup. The cheques were writen on tennis balls.

The players collected credit slips for their bank accounts were allowed to keep the balls as souvenirs.

Your Good Health

Gold Shots May Help Some Arthritis Cases

By G. T. THOSTESON, MD

Dear Dr. Thosteson: I have heard there is a treatment for arthritis called gold shots. Can you tell me anything about it? Are there side effects? I had to give up cortisone because I was bloating so badly. — **Mrs. M.C.**

The use of gold shots (injections of salts which are gold compounds) is not new. It is employed with rheumatoid arthritis. This method was to a considerable extent abandoned for a time, but now is being used in selected cases.

The treatment is most effective when used early in the disease. It could be worth considering in your case — if your doctor concurs. Since he knows more about your particular case than I do, obviously, be guided by his judgment.

Yes, there are toxic effects — side effects, if you prefer — that must be watched carefully. These are kidney irritations, skin eruptions, blood disturbances. Urine and blood must be checked frequently.

The treatment is not used on a continuing basis, but only for a limited time.

□

Dear Dr. Thosteson: How does alcohol affect a person with hypoglycemia? My husband has hypoglycemia and feels terrible for days after drinking and wonders if he should give up alcohol. — **E.M.**

Alcohol can exaggerate the symptoms of hypoglycemia (low blood sugar). This occurs — I won't go into a detailed explanation — because of the effect of alcohol on the liver, lowering the body's blood sugar level. That is why, for people with normal blood sugar, a cocktail or two before dinner can stimulate the appetite. But the person with hypoglycemia can find his troubles intensified.

□

Dear Dr. Thosteson: I am to be married soon and have a condition which is undermining my self-confidence. I have inverted nipples. They stand out only if I am cold. Can anything be done to correct this? Must I tell my future husband about this?

This may seem trivial to you, but it really bothers me. — **Miss A.B.**

Well, it's too bad, but not all that important. It occurs from time to time, so you aren't alone. I'm afraid that it has become an obsession with you and wish you could forget it. I don't see any reason for telling your husband-to-be, and there's a fair enough chance that he won't consider it worth even commenting on.

When a nipple that formerly protruded becomes inverted, that is quite another matter, and it deserves investigation. But the natural depression or inverted nipple? Nothing to do about it except ignore it.

The Weather

August 12, 1969

Small craft warning in effect for Juan de Fuca Strait. Cloudy with showers. Winds west 20, gusty. Monday's precipitation nil; sunshine 9 hours, 30 minutes. Recorded high and low at Victoria 69 and 52. Today's forecast high and low 68 and 55. Today's sunrise 6:02, sunset 8:35; moonrise 5:12, moonset 8:43.

East Coast of Vancouver Island—Small craft warning for Georgia Strait. Cloudy with rain, becoming showery near noon. Winds light. Monday's precipitation nil. Recorded high and low at Nanaimo 72 and 51.

West Coast of Vancouver Island—Rain decreasing to showers in the morning. Winds west 15. Forecast high and low at Tofino 62 and 52.

North Coast—Rain decreasing to showers. Winds decreasing to southwest 15.

READINGS

	Max.	Min.	Prec.
St. John's	72	62	.18
Fredericton	79	61	...
Montreal	74	59	...
Charlottetown	76	63	...
Ottawa	75	54	...
Toronto	75	54	...
North Bay	70	48	...
Port Arthur	74	53	.09
Kenora	84	65	...
Churchill	70	60	.50
The Pas	81	6[illegible]	...
Winnipeg	88	61	...
Brandon	90	59	...
Regina	92	54	...
Saskatoon	83	58	...
Prince Albert	79	54	...
North Battleford	80	53	...
Swift Current	81	52	...
Medicine Hat	86	57	...
Lethbridge	88	52	...
Calgary	82	46	...
Edmonton	79	43	.09
Kimberley	84	48	...
Castlegar	88	49	...
Penticton	87	49	...
Revelstoke	82	50	...
Vancouver	72	54	...
Prince Rupert	54	49	2.65
Comox	69	54	Tr.
Prince George	58	35	.12
Kamloops	82	47	...
Whitehorse	41	31	.39
Fort St. John	58	50	Tr.
Seattle	73	58	...
Spokane	84	55	...
Portland	70	57	...
San Francisco	70	53	...
Los Angeles	77	60	...
Phoenix	108	84	...
Las Vegas	106	76	...
Chicago	84	59	...
Miami	91	73	...
New York	79	56	...
Honolulu	92	59	...

	Time H.M.	Ht. Ft.	Time H.M.	Ht. Ft.	Time H.M.	Ht. Ft.	Time H.M.	Ht. Ft.
11	03.10	1.5	15.10	8.0	20.40	7.9	23.25	8.1
12	04.40	1.5	15.15	7.8	20.30	7.5		
13	[illegible]	8.2	08.15	1.7	15.00	7.8	21.20	7.1
14	02.00	7.3	08.45	2.0	15.00	7.0	22.05	6.5
15	02.40	7.5	10.15	2.6	17.40	7.0	22.50	5.9

TIDES AT FULFORD HARBOUR
(Pacific Standard Time)

	Time H.M.	Ht. Ft.	Time H.M.	Ht. Ft.	Time H.M.	Ht. Ft.	Time H.M.	Ht. Ft.
11	01.30	9.7	09.40	2.2	18.05	10.8	23.00	9.2
12	02.15	9.7	10.15	2.1	18.30	10.7	23.25	[illegible]
13	[illegible]	9.6	10.50	[illegible]	18.45	10.6	23.55	8.3
14	04.15	9.4	11.15	2.7	19.05	10.6		
15	[illegible]	7.7	[illegible]	9.[illegible]	11.50	3.3	19.05	10.6

First Election After Salazar Set for Oct. 26

LISBON (AP) — The Portuguese government announced Monday that the country's first parliamentary elections since Premier Marcello Caetano succeeded 40 years of rule by Antonio Salazar will be held Oct. 26.

Portugal's 1,800,000 registered voters—out of a population of 9,000,000—will be called to renew the 130-seat National Assembly in what appears to be a token approval of the National Union Movement, the only recognized political force in the state.

A communication by the interior ministry stressed, however, that the government is determined to stick to its previous commitment of granting full freedom of activity to all candidates, provided they do not engage in subversive activities.

Portugal's complicated electoral law has the effect of restricting the number of eligible voters. A voter must be more than 21, able to read and write, have no criminal record and profess ideologies not directed against "the security of the state."

Rubber Boat Crosses Sea

PAPEETE, Tahiti (Reuters)—Three Italians in an 18-foot rubber boat landed on Roria atoll near here Sunday after completing a 4,500-mile voyage across the Pacific from Peru.

Mario Walli, 50, a former army officer, Vittorio Marcioci, 32, a navigation expert, and Sergio Groci, 32, a movie cameraman, were reported fit and well after 70 days at sea.

They left the port of Callao, near Lima, June 2, intending to flow on the currents used by the Norwegian explorer Thor Heyerdahl in the raft Kon Tiki in 1947.

Ulster Embattled

From Page 1

Roman Catholic minority in Protestant-controlled Ulster.

Eddie McAteer, a leading Roman Catholic politician, has suggested action by the neighboring, predominantly-Roman Catholic Irish Republic in the event today's parade unleashes more violence.

"If another hand than ours does embark on the terrible work which we all fear, be right sure that this means the raising of the old curtain on the last act of the age-old Irish drama," he said Sunday.

"If this is indeed our hour of trial, if we are to be beaten into the ground as a helpless unarmed minority, then I pray to God that our watching brethren will not stand aside any longer."

Grassie
Searching for Jewels!
WE BUY DIAMONDS
and other precious jewels
FOR CASH
... from individuals, banks, estates, etc.
1209 Douglas 385-4431
Victoria, B.C.

Carol Mann Closes In On Kathy Whitworth

CINCINNATI (AP) — Carol Mann is closing in again on Kathy Whitworth in the battle for the leading money winner on the Ladies Professional Golf Association's 1969 tour.

LPGA headquarters reported Monday that Miss Mann's second-place finish Sunday in the tournament at Springfield, Ohio, boosted Miss Mann's money total to $29,547. That is only slightly more than $2,400 behind Miss Whitworth's total of $31,991.

Miss Mann picked up $2,300 as she finished second to Marlene Hagge at Springfield. Miss Whitworth finished well back and won only $206.

The top 10:

Kathy Whitworth, $31,991; Carol Mann, $29,547; Sandra Haynie, $22,995; Donna Caponi, $22,510; Shirley Englehorn, $18,224; Murle Lindstrom, $18,175; Sue Berning, $17,228; Mickey Wright, $15,584; Sandra Spuzich, $15,473; Sandra Palmer, $13,930.

Sandra Post of Oakville, Ont., was 21st with earnings of $7,230.

Hurricane Hits Shipping Lanes

MIAMI (AP) — Hurricane Blanche developed Monday in the Atlantic Ocean 400 miles off Norfolk, Va., and churned through New York-to-Europe shipping lanes with gusts of 90 miles an hour during the night.

Near midnight Blanche was located by ship reports about 200 miles east of Cape Cod, Mass.

This advertisement is not published or displayed by the Liquor Control Board or by the Government of British Columbia

"By the time we have enough money for Baby Jane's braces, she'll be ready for dentures."

You can straighten things out a lot faster if you come talk to us at Avco Finance.

Because at Avco, we believe in you and your right to a better, brighter tomorrow for yourself and for your family.

So we do more than just lend you cold, hard cash. We take the extra time, and make the extra effort, to work out an arrangement that's tailored specifically for you. So you can take care of those medical bills without hurting your budget.

After all, any finance company can lend you money to brighten up today.

At Avco, we make sure you face tomorrow with a smile.

Avco. The Tomorrow People. AVCO We believe in you.

Green Beret Victim Called Double Agent

SAIGON (AP) — The lawyer for one of eight United States Special Service soldiers accused of murdering a Vietnamese man said Monday that the victim was a double agent who imperilled the security of thousands of Americans in South Vietnam.

★ ★ ★

Lawyer George Gregory of Chewaw, S.C., told a news conference the dead man worked for both the U.S. Central Intelligence Agency and the North Vietnamese.

"You will find that this agent —if they're able to prove even this much—was wrongfully entrusted with such valuable information that hundreds and thousands of lives of American agents and American fighting men were saved in the most necessary manner," Gregory added.

Gregory said his client, Maj. Thomas Middleton, 30, of Jefferson, S.C., was being "sacrificed" for political reasons and suggested that Congress investigate the case.

★ ★ ★

The bespectacled lawyer charged without mentioning names that "certain varied and high commanders" were so afraid of international and political repercussions "that it became necessary . . . to sacrifice the life, the career of my client."

Gregory said he had filed a petition calling for freeing Middleton, who he said was confined to the stockade. The petition said Middleton's rights were violated by imprisonment before trial.

Gregory's statement followed by a few hours a report from informed U.S. military sources that the alleged murder victim was a communist agent and his slaying was part of an assigned "military mission."

★ ★ ★

The sources suggested that the charges in the secrecy-shrouded case were brought against the eight men, seven officers and a sergeant, because of a vendetta by regular U.S. Army officers jealous of the elite Special Forces, popularly known as Green Berets for the headgear they wear.

The accused include Col. Robert Rheault of Vineyard Haven, Mass., who commanded the Green Berets until the charges were brought against him last month.

U.S. military officials have divulged no details of the case beyond saying that the slaying occurred June 20 near the Special Forces headquarters at Nha Trang. The eight are accused of murder and conspiracy.

★ ★ ★

The body of the victim, said to have been dumped in Vietnamese waters, has not been found and the U.S. Navy apparently has given up a search of almost a month.

Indications of Big Battles Seen for Red Holidays

SAIGON (AP) — United States military spokesmen reported Monday that the heaviest fighting in nearly two months is raging across South Vietnam. They said there are signs the Viet Cong guerrillas and North Vietnamese troops are preparing a major offensive.

★ ★ ★

"The intelligence we have . . . indicates that the enemy is preparing for a full campaign to be conducted during August and September," one spokesman said. "Although there is some variation in the timing for the campaign, the enemy holidays of Aug. 18, Sept. 2 and Sept. 23 have been mentioned by defectors and captured documents."

Giap

In the preceding 24 hours, North Vietnamese and Viet Cong have struck hard at U.S. forces along the Cambodian, Laotian and demilitarized zone frontiers, battled American infantrymen in the lowlands south of Da Nang, downed three American helicopters and stepped up mortar and rocket attacks.

At least 38 Americans were known dead and 144 wounded in the attacks. The U.S. command placed North Vietnamese-Viet Cong losses at 152 killed.

★ ★ ★

It was the heaviest fighting and caused the highest American losses for a 24-hour period since June 18, when a lull settled over the battlefields.

The most critical areas appeared to be the demilitarized zone that straddles the North-South Vietnam border, and the sector north of Saigon which encompasses such cities as Loc Ninh and An Loc.

Military spokesmen made two disclosures that are still being assessed:

● North Vietnamese troops involved in five battles with U.S. marines and infantrymen since last Thursday just south of the central portion of the demilitarized zone were identified for the first time as being from the 9th Regiment of the North Vietnamese 304th Division. It was believed to be the first time the 9th Regiment has appeared in battle since the 76-day siege of the U.S. marine base at Khe Sanh in the spring of 1968.

● Two regiments of the Viet Cong 9th Division are posing a threat along with the North Vietnamese 7th Division to An Loc and Loc Ninh, in Binh Long province, north of Saigon.

U. S. intelligence estimates that there are more than 5,000 North Vietnamese and Viet Cong troops west of An Loc and on three sides of Loc Ninh.

To counter the threat, thousands of U.S. and South Vietnamese government reinforcements with tanks have been rushed into the area. It is estimated that there are perhaps as many as 10,000 American and South Vietnamese troops in the area.

Rogers Reports on Tour

Peking Rebuff 'Hard to Understand'

SAN CLEMENTE, Calif. (UPI)—Secretary of State William Rogers reported on his western Pacific tour to President Nixon Monday, telling reporters later it was difficult to comprehend why Red China was rejecting this country's bid for friendly relations.

Rogers arrived from New Zealand, last stop on a long Asian tour which he undertook independently after travelling part of the way with Nixon on his recent round-the-world journey.

The secretary was asked about the angry Red Chinese response to his statement in Hong Kong that the United States was prepared to resume talks with the Communist representatives of the Peking government.

"It is difficult to understand," said the secretary who has travelled more than 100,000 miles since joining the Nixon cabinet at the start of this administration.

"I have difficulty in seeing the logic of this," he continued. "When you say you want to be a little friendlier, they call you a war lord.

Rogers traveled, after leaving the Nixon party in the Pacific, to Japan, South Korea, Taiwan, Indonesia, Australia and New Zealand.

He stopped off in Honolulu late Sunday to talk with Adm. John McCain. Between Rogers and the Pacific commander, they shared the idea that in general terms the so-called "lull" in South Vietnam combat was continuing.

Four-Year Review

North War Effort Wins Giap Plaudit

TOKYO (AP) — North Vietnam's defence minister, Vo Nguyen Giap, says the Hanoi government evacuated "millions" of town residents to the countryside and drafted a record number of young men because of the Vietnam war, the Vietnam news agency reported Monday.

Giap, the agency said, spoke at a recent conference on "the achievements of four years of people's war against the U.S. war of destruction."

BOMB HALT

The four years apparently covered the period when the United States launched its first air attacks against North Vietnam in late 1964 to then-President Johnson's decision to halt the bombardment last November.

Giap's 3,800-word speech, broadcast by the agency and monitored in Tokyo, discussed openly the problems North Vietnam faced in the initial stages of the war.

"To fight an enemy air force is not like dealing with his infantry, especially when one does not yet possess a strong air force and large range rockets to destroy enemy planes at their bases or on their way to their targets," said Giap.

"War is a bitter trial for a social system," he said. He made no mention of foreign military assistance.

To escape U.S. attacks, Giap said North Vietnam dispersed factories, storage facilities, schools and hospitals, periodically relocated gun emplacements and "evacuated to the countryside millions of townsfolk."

Crash Leads To Ouster

VIENTIANE (Reuters)—Six North Vietnamese, including an embassy official, have been ordered to leave Laos after a traffic accident Saturday led to the discovery of important military documents on Laos in a North Vietnamese embassy car, a Laotian government spokesman said.

Police found many important military documents, including a map of a Laotian government military base.

Fight Kills South Korean In Demilitarized Zone

SEOUL (AP) — A South Korean soldier was killed and two others were wounded in a fight with North Koreans on the central sector of the demilitarized zone Sunday, the defence ministry announced Monday.

No American troops were involved in the fight, the ministry said. North Korean casualties, if any, were not known.

A United Nations Command spokesman denied a North Korean charge that the firefight was initiated by U.S. troops. He said the Communist charge was "routine propaganda stuff" and no U.S. troops are deployed in that area of the DMZ.

This ballpoint writes up to 80,000 words with each refill.

That's because it has the biggest refill you've ever seen. It also has a textured point that comes in four sizes, and won't skid, blob, or waste ink.

PARKER JOTTER. $1.98
Suggested retail price

PARKER

ROSE'S LTD. JEWELERS

Victoria Book & Stationery Co. Ltd.
1103 Broad St.
384-8066

Jewelry GIFTS

For August Birthdays

For the month of August we feature the stone of their month . . .

PERIDOT OR SARDONYX

Come in and see our wide selection of interesting jewelry pieces — featuring both simulated and genuine stones. Good price range too!

● Men's and Ladies' Rings
● Cameos ● Necklets ● Earrings
plus many other fine pieces.

F. W. FRANCIS LTD.
1684 DOUGLAS STREET 384-7611
(Kitty Corner from the Bay)

TUESDAY SPECIALS

STANDARD FURNITURE

From A Storewide Summer Home Furnishings SALE

DRAPERY SPECIALS

Plain Textured Fiberglas Drapes
Ideal for the bedroom. Wool-like texture to give you privacy and beauty. Colours of Melon, Cocoa and White. Pinch pleated heading. 2 widths by 54" length. Reg. 23.95. Extra Special
13.95 pr.

½ Price ½ Moire Novelty Damask
Hurry for this wonderful value! The look of fine damask in heavy, intricately woven rayon and acetate fabric. Lovely colours of Gold, Nugget, Celadon, Mauve, Marine and Oyster. 48" wide. Reg. 5.95. Extra Special
2.98 yd.

Upholstery Pieces
Clearing short lengths of assorted upholstery fabrics. Excellent choice of patterns, styles and colours. 54" wide. Reg. values to 12.95 yard. Extra Special
2.49 yd.

½ Price Broadloom CARPET REMNANTS
Excellent choice of Sizes from Runner Size to Room Size. Over 100 to Choose from. Big Colour Choice. Includes Plains, Shags, Tip Sheared and Loop Construction.

MATTRESS and BOX SPRING UNITS

12 Only SLEEP or LOUNGE
12 Only — Beautifully fresh and delightfully new. Sleep-or-lounge chesterfields from Kroehler. Featuring contemporary styling and top quality covers in an excellent colour choice. Kroehler's quality mattress completes this fine unit. Reg. 249.00. Sale
219.00
40 other styles to choose from

Yes, we have managed to repeat on this excellent unit, which cleared very quickly the first time offered. Check and Compare — See It — You'll Want It — and Buy It.

SPECIAL
312-coil mattress features pre-built borders, flange edge, super quality cover, as used on Simmons famous Beauty Rest for 30 years. Quilted to ½-inch Simflex foam pad. Sisal pads plus matching box spring.
3'3"x6'0" Mattress and Box Spring Unit Complete — Box Spring and Mattress. Reg. 139. Sale 99.00
4'6"x6'0" Mattress and Box Spring Unit Complete — Box Spring and Mattress. Reg. 159.00. Sale 119.00
24 Only — Queen Size Queen Rest Box Spring and Mattress Units —
Features Flexolator, Sisal Pads, Sturdi Edge and Quilt Top in fine quality Damask.
Reg. value 179.00. Sale 139.00

ACCESSORIES, Too!

TV Trays
4-piece metal TV trays. 2 patterns to choose from 8.77
4-piece metal TV trays. "Inspiration" pattern. Complete with server 12.00
4-piece fibreglass TV trays 15.99

Fireplace Fixtures
21-inch firegrate 7.99
3-piece black companion set 10.99
3-piece heavy fire set 13.99
4-piece Swedish fire set 34.99
4-piece antique brass fire set 44.99

Wood Carriers
Black carrier with brass trim 9.99
Black carrier 7.99
All copper carrier 17.99

Curtain Screens
Solid brass screen black mesh. 28x36 or 26x36 23.95
Copper 26x36 or 28x36 26.95
Swedish steel screen — 26x36 or 28x36 32.95
Swedish angle iron screen — 26x36 or 28x36 39.95

FREE DELIVERY — EASY TERMS
Open 8:30 a.m. to 5:30 p.m. and 'til 9 p.m. Fri.

FURNITURE

Chesterfield Suite
Comfortable high buttoned-back sofa and chair, designed by Kroehler. Quality nylon cover in rich brown, reversible seat cushions, walnut showwood. Reg. 395.00. Special 349.00

Garden Furniture
Shop while the selection lasts. Final clearance of Chairs, Tables, Umbrellas and Lounges. Examples:
Lightweight folding chair, aluminum and saran, easy to carry, comfortable to sit in. Reg. 7.50. Special 5.95
Matching 5-position chaise lounge. Reg. 14.50. Special 11.95
Folding garden lounge on wheels, includes 22-inch wide vinyl covered mattress, 5-position back with spring return, strong but lightweight. Reg. 48.95. Special 42.00

Foot Stools
Big selection of covers and colours on these handy footstools. Reg. 5.95. Special, each 5.49

Sewing Boxes
Or tool box, fishing box, gadget box or what ever you use it for. Handy folding wood storage box with eight separate compartments. Reg. 12.95. Special, each 9.95

Hostess Chairs
Ever popular hostess chairs. Big selection of fabrics and colours. Ideal for living rooms, dens or bedrooms. Reg. 18.95. Special 14.95

Cogswell Rockers
Comfortable and smart looking. High buttoned back, walnut showwood and rocker base. Good choice of colours available. Reg. 59.95. Special 55.95

Sectional Chesterfield Suite
Lots of seating room on this attractive suite, covered in hard-wearing gold or brown nylon. Curved corner seat with arborite lamp table built in. Reg. 339.00. Special 295.00

Clear-Out Floor Samples
APPLIANCE SPECIALS
Only One of a Kind So Please Hurry. No Phone Orders Please
23-Inch Philco TV — Reg. 349.00. Sale 259.00
19-Inch Portable TV — Reg. 219.00. Sale 168.00
24-Inch Electric Range — Reg. 219.00. Sale 169.00
25-Inch Colour TV — Reg. 819.00. Sale 699.00
And Many More to Choose From

STANDARD FURNITURE
700 BLOCK YATES DOWNTOWN
SURROUNDED BY FREE PARKING 382-5111

The Daily Colonist.

"An Independent Newspaper The Organ of No Clique or Party"

1858 Published every morning except Monday by The Colonist Publishers Limited at 2631 Douglas Street, Victoria, B.C. Second class mail register number 0884. All undelivered copies or any notices respecting changes of address are to be sent to the above address. Member Audit Bureau of Circulation. 1969

RICHARD BOWER
Publisher and Editor-in-Chief

Teachers' Apple

BY INVOLVING itself in the provincial election campaign in the way it has the B.C. Teachers' Federation may be bringing upon itself the consequence it surely should most want to avoid—clear rejection.

Since the federation decided to enter the campaign without directing its support to any particular party, the Colonist has defended its right to do so.

It was remarked at the outset, sixteen months ago, that if the federation were setting out to promote the election of either the Liberals or the New Democrats to government and for this purpose were levying $3 a head on its captive membership, this would be entirely wrong.

But no one could deny the teachers' right as an association or individually to try to convince the public and the government—whatever government might be elected—of the need to make changes for the betterment of the education system.

This the BCTF is now doing. It is its method, or part of its method of campaigning, however, that seems ill-advised.

The federation is offering its own support, and seeking public support, for candidates who endorse its eight-point program and who signify this endorsement by displaying in their advertising the federation's apple with a bite out of it, a symbol of knowledge.

But while no candidate in his right senses would do otherwise than support the general theme, Better Education in B.C., and while it may be generally conceded that some revision of the province's school financing formula is needed, it is something quite different for a politician to give blanket approval to the teachers' eight-point "platform."

The platform calls for the immediate revision of the finance formula so that enough money can be invested in education to achieve the eight goals: putting the excitement and sense of adventure back into the learning process by developing new teaching methods and expanding research; reducing class sizes so that children can learn as individuals; providing proper accommodation for modern teaching and learning techniques; providing special attention for children with learning problems; making public school kindergartens available in all school districts; providing each school with a varied supply of learning materials and equipment; providing gymnasiums, playing fields and facilities for the fine arts and removing the bottleneck in higher education caused by lack of space and restrictive entrance requirements.

The goals are all desirable. But we do not all have the same spending priorities as the teachers' federation. As various office-seekers have remarked, it is unwise for any party or candidate to align with any one interest group; it is unwise to ignore that most taxpayers might not wish to pay for all these ambitious and costly advances at once.

The teachers' apple will measure their success—or lack of it. They may regret thinking of the device.

Judgment Day

THE DISGRACEFUL demonstration outside the Seaforth Armory in Vancouver last Friday, when Prime Minister Pierre Trudeau was assaulted with debris and assailed with insults by people protesting against the Ottawa government's attitude towards the Vietnam war, is to be condemned in the strongest terms.

But the American draft-dodgers identified in the crowd, it should not be forgotten, are in Canada with the consent of the government and the encouragement of Canadian sympathizers, and their hostility to authority here, as in the United States, was entirely predictable.

Mr. Trudeau, after the incidents, referred to the belief of his adversaries that "the Canadian people do not deserve democracy because the Canadian people are not clever enough, or informed enough, or not intelligent enough to choose the truth that these people have chosen — and there's the flaw in their reasoning."

This, he said, is the seed of totalitarianism.

There is an extraordinary similarity between Mr. Trudeau's reaction to the ugly protest and that of the Commons Opposition to his disdainful rejection of their argument for retaining the democratic processes in House rules; and the eventual decision to enforce his will on Parliament by motion of closure.

While the indignities he suffered are to be regretted, and he will have the sympathy of good citizens for this predicament, invited or not, Mr. Trudeau should be consistent. There are also seeds of totalitarianism in the gagging of the House of Commons.

Seeds of Sorrow

WHEN Prime Minister Harold Wilson surrendered to the pressures of the powerful Trades Union Congress and abandoned legislation which was designed to curb wildcat strikes by stiff penalty, he did so on the understanding that the ten million-membership congress would introduce a remedy of its own to stop unlawful stoppages in industry, so damaging to the British economy.

At the time he was harshly criticized for abandoning what had been conceded was a courageous attempt to discipline those elements of the labor force which so frequently defy law and authority and down tools on the most trivial pretexts.

And it was suspected that he embraced the TUC's alternative proposal as means of saving the Labor Party from a disastrous break with its power-base, possible disintegration and his own political future.

Now, on the very first occasion when the TUC's disciplinary power has been called upon, in the case of the six-weeks-old wildcat strike of 1,300 steelworkers in Port Talbot, it has failed to function.

Already 10,000 non-striking workers are idle in the huge Port Talbot plant, nationalized by the Labor government, and there is every indication that the stoppage will drastically effect other major industries vital to Britain's export trade.

If anything else were needed—and it probably was not—to doom Mr. Wilson's leadership and his party at the next general election in a year's time, it was this sort of irresponsible action by workers for whom wage adjustments are already in negotiation.

Unhappily, the people as a whole and not just the government's supporters will be the victims of Mr. Wilson's capitulation, the TUC's misleading optimism and the steelworkers' obduracy. It is a situation in which the voter will not be found indifferent.

"Oh for Pete's sake, sit down and have your breakfast!"

The Four Noble Truths . . . *. . . Eight Paths to Desire*

The Buddha Taught the Righteous Middle Way Followed by Millions Despite Mao's Doctrine

By FREDERICK NOSSAL

SEVERAL centuries before Christ was born, a great new religion already was sweeping the lands of Asia. Its founder was Siddhartha Gautama, the Buddha or Enlightened One.

Today, his image is worshipped in 2,000,000 shrines and temples across Asia.

Buddhism has not managed to get a strong grip on any other continent. But in Asia, the religion has several million followers and a clergy of monks and nuns totalling more than 800,000.

Traditionally, Buddhism was known as the peaceful path of the middle way. Today, however, the militancy of some Buddhist organizations in Vietnam and Japan, and the problems faced by the Buddhist religion in Tibet and China have prompted one writer to call it a "faith in flames."

* * *

Siddhartha Gautama was born in 563 B.C. outside the provincial capital of Kapilavastu, in a rich plain among the foothills of Nepal.

Some legends say that the Buddha's father was a minor king, while others claim he was merely a lord of one of the Gautama clans.

At any rate, the young prince lived in extreme luxury. He told his followers how, in his father's house, there had been lotus pools — one of blue, one of red, another of white lotuses — just for his benefit.

He wore only the best cloth, and day and night his nurses and female minstrels held a white parasol over him to shield the Buddha from dust and dew.

* * *

The young prince wanted to become a hermit, but agreed to his father's wish that he should marry on the condition that an ideal wife be found for him.

She must be, he said, "of perfect manners, wholly truthful, modest, congenial to his temperament and of pure and honorable birth, young and fair, but not proud of her beauty, charitable, contented in self-denial, tender as a sister or a mother, not desiring music, scents, festivities or wine, pure in thought, word and deed, the last to sleep and the first to rise in the house where she should dwell."

He married, and his wife bore him a son, but at 29 the future Buddha renounced the world to seek enlightenment. He meditated and fasted for years on end, but found that having renounced a life of ease and pleasure, he was now going to the other extreme.

* * *

The physical stresses of self-mortification forced him to place less emphasis on his spiritual and mental life. He decided to beg for food, and then for 49 days he sat under a giant tree at Bodhgaya in a mystic trance until he experienced the great awakening.

After attaining enlightenment, the Buddha preached his first sermon on how men can find the middle way by following the four noble truths and the eightfold path.

The four noble truths are:

All existence is suffering. Sickness, old age and death come to all men in their transitory existence. All the splendor of life is but ephemeral and rests on the struggle with other lives.

Suffering springs from ignorant craving and the desire to preserve individual ego.

The end of suffering is the extinction of desire or craving.

To achieve the end of desire, there is an eightfold path of conduct to follow.

The eight steps on the path are:

Right views or correct insight, which begins with rational understanding and proceeds to an insight that permeates one's whole being.

* * *

Right will or motives, the compassionate, wise renunciation of all pleasures of life, which are generally possible only at the expense of others.

Right speech, the avoidance of untruths and mastery of one's passions.

Right conduct or action.

Right pursuits or right livelihood.

Right effort.

Right mindfulness.

Right conception.

This is the middle way and the core of the Buddha's teachings.

As his definition of rightness, the Buddha offered five moral rules of conduct: To abstain from killing, stealing, lying, sensuality, and intoxicating drugs or liquors.

In the Buddhist scheme of life, there are five states of existences: deity, man, animal, hungry ghost and denizen of hell. A hungry ghost is described as a creature continually tormented by hunger because he has a head only the size of a pin-head sitting on top of a huge belly. The first two are considered to be meritorious states, the last three, evil.

* * *

Moral conduct may be taken as the starting point of Buddhist culture. The kernel of the Buddhist discipline is expressed in the words, "not to commit any sin, to do good, to purify one's own mind, that is the teaching of the Buddha."

As to what constitutes sin, the Lord Buddha taught that any act harmful to oneself or to another is sin. Buddha looked upon sin not as a transgression of some divine law, but as originating in the minds and deeds of man.

To help men avoid sin, he drew up elaborate lists of human weaknesses and vices which act as fetters to the mind, among them, he considered the worst to be egoism.

Buddha spread his teachings across India for 45 years, and was accepted in his lifetime as a holy man who rejected the abuses of the Hindu religion with its rigid caste system and animal sacrifices. He died at the age of 80, in the year 483 B.C., and his last worlds to the monks assembled around him were: "Strive earnestly. Work out your salvation with diligence."

About 150 years after the Buddha's death, the religion began to spread, and split into two main schools.

The more orthodox form, Theravada, today is the popular religion of Burma, Thailand, Laos, Cambodia, Ceylon, and parts of South Vietnam, Indonesia and India.

* * *

Mahayana Buddhism, more liberal in its interpretations of the doctrines, spread from India to China, Korea, Japan, Vietnam, Tibet and Mongolia between the third and eighth centuries A.D.

South Vietnam is another country where the Buddhist church has played an important political role in recent years. Earlier this decade, when President Ngo Dinh Diem ruled in Saigon, Buddhist monks and nuns began burning themselves to death in protest against government repression.

Throughout 1963, the Buddhists were in revolt against Diem, and their violent demonstrations in Saigon, Hue and other South Vietnamese cities were put down by the regime in the most ruthless fashion. Scores of Buddhists were killed by troops and police.

Strangely, about a third of the world's Buddhists live in a land whose leaders are strongly opposed to all religion. It is estimated that about 13 per cent of the huge Chinese population is Buddhist.

* * *

Buddhism was introduced into China from India during the reign of Emperor Ming of the Eastern Han dynasty almost 2,000 years ago.

The Chinese Communists see certain advantages in their policy of permitting Buddhist services. By allowing these Peking can present a friendly image to the countries of Southeast Asia where Buddhism is the dominant religion.

It seems that the Chinese Buddhists have stretched the elasticity of Buddhism as far as possible just to keep their religion alive in China.

During its long history in China, Buddhism has often submitted itself to the needs of the state, and allowed itself to be controlled and supervised by the secular authorities.

The resilience of Buddhism has meant that in past centuries the religion has survived despite strict political supervision. And by bending under the present storm in China, Buddhism could even outlive the pressures of Mao Tse-tung's communism.

In the same way as the Kremlin and its followers in Eastern Europe have been forced to fight Christianity, the Communists of Asia will meet continuing and frequently sharp resistance from Buddhism. For religions with histories going back two millennia and even longer cannot be vanquished by materialistic creeds that elevate national leaders to the heights of political gods.

(Toronto Telegram News Service)

Today in History

By The Canadian Press

The United States annexed Hawaii 71 years ago today — in 1898 — after being requested to do so by the island republic. Since 1884 the U.S. had been leasing the naval base at Pearl Harbor, Hawaii, called the paradise of the Pacific, succeeded in its long campaign for statehood in 1959 to become the 50th state in the Union. It is the first overseas and second non-contiguous state, separated from the mainland by more than 2,000 miles of the Pacific Ocean.

1941—Lord Willington, governor-general of Canada from 1926 to 1931, died.

1942—Churchill met Stalin in Moscow; they reaffirmed their alliance against the Axis powers.

Second World War: Twenty-five years ago today — in 1944 — Germany intensified buzz bomb attacks on southern England. United States bombers attacked rail yards at Metz and airfields in northern France. Canadian forces took Barbery, north of Falaise in France.

He's Got the CBC

Trudeau 'Finished' With Canada Press

By LUBOR J. ZINK

WHEN it was all over in the Commons last week and honorable members ("nobodies" and "somebodies" alike) were sipping their drinks at the end-of-session party in the Speaker's chambers, I asked the muscle-flexing and obviously self-satisfied prime minister what his next target was now that he had finished with Parliament.

Was it the press?

Mr. Trudeau eyes twinkled with the sort of are-you-kidding amusement when he said: "I finished with the press last January."

(Last January, as some people may still recall, Mr. Trudeau kicked the press in the posterior, to use his recent expression, for reporting of his dates in London town and got considerable public applause for it.)

So Mr. Trudeau has "finished with the press." He hardly ever by his own admission, bothers to look at the papers anyway and shrugs off the rest of the mass media with equal disdain.

* * *

He never had much use for the press — except for the period when he himself used the printed word for instructing the "socialists how to make headway in Canada" under another label, and for the few months last year when the Trudeaumaniacs in the media did their mesmerized best to catapult him from obscurity to the highest office in the land.

But that's all in the past. Mr. Trudeau no longer needs the media. In fact, increasingly critical of their own creation, they have become a bit of a nuisance; a pesky fly in the intoxicating ointment of power.

It took the CBC, which is specifically charged with keeping Canadians informed of what is going on in their country, five days to come up with a brief explanation in a radio program of the issues in the rules debate.

Can anyone blame the opposition parties for suspecting something else than sloppy "news judgment" behind this treatment? And can anyone blame them for rejecting the government's argument that the mass media would always inform the public quickly about the pros and cons of controversial legislation?

* * *

Dealing with this problem, Heath Macquarrie (PC, Hillsborough), a former political science professor and now one of the "nobodies" in the Commons under Trudeaucracy, said in the rules debate:

"I am not one who is given to criticizing the CBC or the media generally . . . nevertheless, in this vital phase of parliamentary deliberations I think the free press has generally failed . . ."

So it has. For even leaving aside State Secretary Gerard Pelletier's domain (which includes the CBC) the press was slow in grasping and conveying to the public the importance of what Mr. Macquarrie rightly called "this vital phase of parliamentary deliberations."

Prime Minister Trudeau's contempt for the press has therefore some justification. Having deprived it of essential sources of information, having kicked it out of his way with an amused public cheering him on, and having now succeeded in crippling Parliament while the media took little notice and the public yawned, Mr. Trudeau may be quite convinced that he had "finished with the press last January."

I earnestly hope that, with the possible exception of the CBC, the prime minister is wrong and that he has a surprise coming. Neither the media nor Parliament is quite finished yet.

(Toronto Telegram News Service)

In Remote Chad

Legion Still Fights

By CHRIS ROBERTS
from Fort Lamy, Chad

FRANCE'S Foreign Legion is alive—and warring in Chad!

Despite their lofty blasts against American and other Western military activities around the globe, the French have committed themselves to a quiet but intense battle on independent African soil.

The battleground is a vast underpopulated territory that was once part of French Equatorial Africa. Independent since 1960, is is a landlocked, poverty-stricken land which takes in a large slice of the Sahara Desert.

Here, more than 2,000 French legionnaires and paratroops backed by rocket-firing light aircraft are in action to ensure the stability of the government headed by the slim, good-looking President Francois Tombalbaye who has just been re-elected for a second seven-year term.

Terse official communiques from Paris and Fort Lamy, Chad's capital, insist that the French force is there at Tombalbaye's request to combat marauding groups of "bandits" in the northern deserts.

But long-time observers here in Fort Lamy have few doubts that a full-scale rebellion is under way in the northern desert regions. And basically it is a familiar African conflict: a largely Arab north versus a black south.

Only the French military presence is preventing all-out war and sustaining the shaky dictatorship of former teacher Tombalbaye, 51, who was the country's first postindependence president.

(Copley News Service)

Washington Calling *By MARQUIS CHILDS*

Dangerous Lunatics at Large

IT may be only a speck on the confident surface of the body politic, or it could be a symptom of deep-seated internal trouble. The arrest of the founder of the extreme right Minutemen, Robert Bolivar DePugh, and his lieutenant, Walter Patrick Peyson, in Truth or Consequences, New Mexico, deserves more consideration than it has had for two highly significant reasons.

First, despite an intensive search for the two men by the FBI on charges of violating federal firearms regulations and for conspiracy to rob Seattle banks, it was a year and a half before they were apprehended. And then their arrest seems to have been due to chance recognition by a local law enforcement officer of the 1957 Jeep station wagon they were driving. The FBI had sent out an alert for the Jeep.

* * *

DePugh and Peyson boasted of their skill in evading capture for 18 months. They were passed along and concealed by the right-wing underground. Their own intensive training in survival tactics saw them through several tight spots.

Second and more important was the extraordinary cache of weapons they had built up. As uncovered by the FBI after the arrest, it included 48 rifles, carbines, shotguns, pistols and a variety of other weapons. Thousands of rounds of ammunition, high explosives, dynamite bombs, fuses, cans of tear gas, rifle scopes, a signal pistol for flares, even bows and arrows equipped with impact grenades were stored in the hideout. It was equipment enough to launch a small guerrilla war.

DePaugh and his followers say they are building up these arsenals in anticipation of a Communist takeover in the United States. Then they mean to take to the hills and resist to the last man.

In the charge involved in the Seattle bank plot, their tactics strongly resemble those of the early revolutionaries in czarist Russia in the first years of this century. They are alleged to have concocted a wholesale plot to rob the banks to get money for more arms, much in the same way Stalin in his native Georgia blew up banks to get funds to carry on the underground revolution.

The Minutemen may be no more than the paranoid lunatic fringe such as, in one form or another, has been a recurring phenomenon. It must be added, however, that no lunatic fringe apparently as well organized as the Minutemen has been seen before. At least two more other Minutemen caches have been uncovered, one in the New York area, one at Collinsville, Ill., the latter larger even than the New Mexico find.

* * *

J. Edgar Hoover puts a low estimate on the number of recruits in this militant rightist organization. But if two conspicuous leaders wanted on a variety of charges can hide out for so long, thanks to their own underground, this estimate may be far too low. From around the country come disturbing accounts of Nazi-like tactics used to frighten and silence left-wing dissidents.

In St. Louis, a Nazi-like campaign pursued over many months finally forced a book store owned by Edward L. Block to close. Bricks were repeatedly thrown through the windows in the store in the vicinity of Washington University. Red paint was sprayed on exterior walls, and small foreign cars parked in the neighborhood were sprayed or had windshields smashed. Shouts of "Sieg Heil" came from passing cars displaying Nazi flags. The owner gave up when three bullets smashed through a store window.

A similar campaign was directed at the Peace Information Centre specializing in anti-Vietnam war propaganda and advice on how to avoid the draft. The centre also has displays of the United Nations and the United Nations Children's Fund, and these seemed to draw the most virulent shouts and obscenities of the attackers. Peace, as Mrs. Bernice Wehrmeyer, director of the centre said, is for these people the equivalent of communism.

* * *

Hoover rates the Black Panthers as the most threatening revolutionary body in existence today. At least one Black Panther arms cache has been uncovered. In Oakland, Calif., shooting forays with the police threatened at one point to break into open warfare. Eldridge Cleaver's imprisonment, his parole and his flight from the country were an outgrowth of this confrontation.

Arms on the extreme left, arms on the extreme right — here is the stuff that could explode into something like civil war. That has a wholly unreal sound. Surely not here in affluent America with the moon triumph putting all in a state of euphoria?

With the Nixon administration opposing a strict gun registration law, on the dubious ground of infringing on the rights of the states the traffic in guns will go on. And the secret arsenals of the Panthers and the Minutemen will grow largely unchecked.

(Copyright, 1969, by United Feature Syndicate, Inc.)

BACKGROUND

Popular General Boxed In in Pre-Election Manoeuvres

Israel's Old Guard Outflanks Dayan

By JOSEPH KRAFT, from Tel Aviv

Israel's national hero, Defence Minister Moshe Dayan, was driven deep into a political box last week at the convention here of the country's ruling Labor party.

And the masterful stroke against General Dayan, was the more masterful for being concealed behind the smokescreen of a murky foreign policy debate which was further confused by press accounts of Israel's annexationist tendencies.

★ ★ ★

The upshot is that Dayan will probably never replace Mrs. Golda Meir as prime minister of this country. And that prospect, far from promoting annexationist tendencies, leaves the door open to a diplomatic settlement in the Near East in the unlikely event the Arab states are interested.

Behind all this lies Dayan's special place in Israel's battle of the generations.

★ ★ ★

The Defence Minister is the man of post-independence Israel. Blunt, tough, decisive, cocky, and more given to deeds than words, he personifies the qualities that have come to be most admired here in the past two decades.

He has an irresistible personal appeal to the vast numbers of persons under 40 who make up over 60 per cent of this very young country.

★ ★ ★

For precisely these reasons, Dayan is anathema to the old guard which has run the country since its founding. As veterans of the long, lonely fight that preceded statehood, they regard him as a brash Johnny-come-lately.

Against his passion for action, they oppose a dedicated belief in the possibilities of reasoned debate and political compromise.

★ ★ ★

Death, to be sure, has thinned the ranks of this old guard. Still they retain two leaders of extraordinary endurance and unmatched appetite for political manoeuvring — Prime Minister Meir, now 71, and Pinhas Sapir, 61, a big daddy of a man who is secretary of the Labor Party.

The old guard kept Dayan in the political wilderness for more than a decade after he won the great victory of Sinai in the 1956 Suez campaign. The crisis that preceded the six-day war of 1967 brought Dayan to office as defence minister.

But when Prime Minister Levi Eshkol died last year, Dayan was denied preference in favor of Mrs. Meir. Ever since, Dayan has been manoeuvring for position in the general elections due on October 28.

★ ★ ★

Dayan's tactic has been to stake out Israeli claims to strategic points in the territories occupied after the six-day war. If the old guard refused to go along, he could then break from the Labor Party and go to the country on the issue of national security.

★ ★ ★

The Meir-Sapir tactic has been to disparage territorial claims as prejudicial to the peace efforts being made by Foreign Minister Abba Eban, while, at the same time, building up the unity of the Labor Party.

To that end a prodigious organizing drive by Sapir has put on the party rolls a claimed 300,000 paid-up members—a staggering figure which, if accurate, would make Israel's Labor Party, relative to national population, the largest political grouping in the world.

★ ★ ★

The test at the party convention last week developed in two stages around the writing of the foreign affairs plank in the Labor Party platform for the October 28 election.

First, there was released a resolution stipulating by name Israeli claims to occupied territory including Jeruslaem, the Golan Heights, the Gaza Strip and parts of the Sinai Desert.

This resolution, which attracted all the press notices, was a kind of informal advice to candidates—not as Dayan had wanted, a binding, written part of the platform. Still, it was close enough to the Dayan position to prevent any break on his party.

★ ★ ★

With Dayan on board, there was then released a formal written resolution that dealt with the occupied territories in the most innocuous general terms. Foreign Minister Eban could, and did, claim victory for his policy of negotiation.

As the coup de grace, Mrs. Meir ended the conference with a rousing speech that pledged not to yield "one centimetre" of occupied territory without the utmost guard for Israel's strategic requirements. As much as General Dayan, she emerged as the defender of sacred Israel.

★ ★ ★

What Dayan will do next is not clear. He could still split and go to the country in the elections on October 28. But it is too late in the day to put together lists of parliamentary candidates. The likelihood is that he will continue as minister of defence.

Mrs. Meir, by contrast, appears to be in a strong position. She could win an absolute parliamentary majority at the election. She is cleared to negotiate any time the Arabs show interest.

She may even be strong enough to pick her successor — probably Sapir or Deputy Prime Minister Yigall Allon. Most likely of all, she will carry on herself for quite a while even though she is 71.

You've always wanted to see the Orient. Right?

Now the countries of the Orient can be more than names on a map. Because now there's a superior way to tour Japan, Taiwan, Thailand, Singapore, Hong Kong and the Philippines.

CP Air's fascinating *Charms of the Orient* brochure describes this remarkable 23 day tour. While in Hong Kong, take a peek through the Bamboo Curtain into Red China. Shop the Ginza of Tokyo for bargains in silks, pearls and cameras. Visit the Confucius Temple of Taipei. Tour the floating market place of Bangkok in fabled Thailand. There are many, many more unforgettable sights. This tour also includes first-class accommodations, full comprehensive sightseeing and all continental breakfasts. Here's the best part. You can do all this for only $477,* plus air fare.

Another CP Air brochure — *Orient Round the World* shows you 28 different ways to continue on around the world from the Orient. And *Adventours* describes an exciting five week Pacific Circle which includes the Orient plus Australia, New Zealand, Fiji and Hawaii.

CP Air has many great ways to see the Orient. Just write and let us know which way you want to go. Or see your travel agent if you can't wait.

*IT9CP1CNT1 double occupancy.

Travel with CP Air is a global affair.

Write! CP Air Holiday World, 1281 W. Georgia Street, Vancouver 5, B.C. VCT

Please send me: ☐ Charms of the Orient Tour ☐ Orient Round the World Tours ☐ Adventours

Name

Address

My travel agent is

CPAir

Warring Ideologies Split The Ruling Party of India

By WILLIAM COUGHLIN, from New Delhi

The presidential election which takes place in India this Saturday possesses more than usual drama and significance.

The role of India's three presidents has been largely a ceremonial one — greeting distinguished visitors, reviewing troops and cutting ribbons to open roads and factories.

Today, with India in the throes of the worst political crisis since independence, the presidential election suddenly looms with new importance.

First, it was in large part a clash over the Congress Party presidential candidate that finally precipitated a long-brewing split between Prime Minister Indira Gandhi and the right-wing Congress Party elders, known as "the syndicate."

★ ★ ★

The syndicate won and Mrs. Gandhi capitulated to its selection of speaker of the house Sanjiva Reddy to carry the Congress banner.

But she struck back quickly by dumping Deputy Prime Minister Morarji Desai as finance minister. She accepted Desai's resignation from the government and promptly announced nationalization of India's 14 largest banks.

★ ★ ★

The nationalization, she declared this past week is only a small step toward the bigger goal of firmly establishing socialism in India.

"Bank nationalization was the beginning of a bitter struggle between the common man on one side and a few individuals on the other," she told a cheering rally outside her residence.

★ ★ ★

The right wing has denounced Mrs. Gandhi as a Communist and declared that bank nationalization is "part of the pattern" of a police state and a Soviet satellite.

"If I wanted to become a Communist, nothing could have prevented me from doing so," the prime minister retorted angrily. "I am all for the Congress and its programs and I have always been in the Congress. It does not sound reasonable to say that by implementing Congress programs and policies I have become a Communist."

But if Mrs. Gandhi is all for the Congress, the Congress is not all for her. It is assumed here that the right wing is holding off an all-out fight against her only until after the presidential election.

India's president is elected by the national and state legislatures. With the Congress Party holding — over 52 per cent of those seats, Reddy's election should be assured.

Dissension in the party could cut into that already narrow margin and further dissension could wipe it out. That is why Mrs. Gandhi's opposition is biding its time until the votes are counted.

V. V. Giri, the former vice president who became acting president on the death of India's third president Dr. Zakir Hussain in early May, resigned that office to contest for the presidency as an independent. With more than 20 minor candidates in the field, Giri stands to benefit the most from any widespread Congress Party defection.

The election employs the preferential ballot system in which the voters are asked to indicate their second, third and other choices for the office. A candidate must win a clear majority of all votes cast.

No one achieves that on the first ballot, then the votes of the candidate finishing last are apportioned among the remaining candidates according to second preference. The procedure continues until a victor emerges with a clear majority.

★ ★ ★

Giri has won the backing of left-wing parties, including the Communists, and presumably will stand in second place in the sentiments of those Congress Party members who will be expected to vote first for Reddy.

If Reddy does not win on the first ballot, therefore, a progressive swing to Giri can be expected. Mrs. Gandhi has pledged herself to active support of Reddy but under the circumstances probably would not be distressed if he lost to Giri.

★ ★ ★

Whatever the outcome, a fight between the left and right wings of the Congress Party can be expected in the wake of the election.

The whole affair could result in emergence of a stronger, more socialistic Congress Party shed of its dissenting right-wing elements — or the polarization of the party to such an extent that it would virtually destroy it and any chances it has of retaining a majority in the next general election in 1972.

★ ★ ★

If the syndicate succeeds in ousting Indira Gandhi as prime minister or if the Congress Party fails to attain a majority in 1972, then the role of India's president — and the man who wins the five-year presidential term this week — could become much more powerful than at any time in the history of India.

That is the stake this week in an election which will be watched closely in both the United States and the Soviet Union.

"That's what I call a palate. He can identify the chateau, the year, and the pesticides."

Rise in Death Rates Produces Theory

Life Span Limit Reached?

AP, from United Nations

Population experts theorize that man has lengthened his life span as much as he can by fighting contagious disease and will have to change his way of living to lengthen it anymore.

★ ★ ★

Their theory, set forth in a United Nations report, attempts to explain a recent rise in death rates in some countries.

They say the rates fell for 150 years mainly because improvements in living standards and simple health and medical measures brought "a decline in mortality from acute infectious diseases."

★ ★ ★

But they speculate that these methods only took advantage of "an innate resistance to infection" in mankind and now that resistance has been exploited to the limit.

"If we are to increase life expectancy," they say, "we may need to change our basic patterns of behavior."

Specially, they call for "introduction of some new factor or factors capable of preventing death from a quite different range of diseases."

They point out that more and more deaths are caused lately by heart and lung ailments, automobile accidents and suicide.

★ ★ ★

Some day, they hint, mass starvation may also be a major cause of death unless "population growth is not countered by either falling birth rates or an increasing food production or both."

The experts, with the United Nations and the UN World Health Organization, prepared the report for the Population Commission, to meet in Geneva on Nov. 3-14.

They do not list the countries where death rates have begun to rise again.

★ ★ ★

But latest published figures show that death rates last year were the highest in seven years in Australia, Belgium, East Germany, West Germany, West Berlin, Hungary, Israel and Sweden and equalled the previous seven-year high in Austria, Czechoslovakia, Finland, Greece and the United States.

No Business Can Afford the Luxury of Silence . . . ADVERTISE!

fields
SERVING BRITISH COLUMBIA
1420 DOUGLAS ST., VICTORIA
THERE'S MORE FOR YOU DOWNTOWN

$1.49 DAY

SPECIALS
SHOP TUESDAY 9 A.M. TO 5:30 P.M.

LADIES' WEAR

LADIES' BLOUSES Permanent press and sateen finish. Assorted sleeve lengths. Size 32 to 38 — 1.49
LADIES' DRESSES Fine quality cotton knits. Short sleeve styling. Solid tones with contrasting trim. Sizes S.M.L. Reg. value 3.98 — 1.49
LADIES' PULLOVERS Machine washable nylon stretch. Long sleeve, turtleneck style with nylon back zipper. Many colors. Sizes S.M.L. Reg. value 2.49 — 1.49
LADIES' NYLONS First quality, seam-free, Banlon stretch top dress sheers. Beige tones. Sizes 8½ to 11 — 5 pair 1.49
LADIES' NYLONS First quality, micro mesh dress sheers. Nude or regular heel. Pastel colors and beige tones. Sizes 8½ to 11. Reg. values to 89c pair — 6 pair 1.49
LADIES' DUSTERS 100% cotton flannel. Colorfast, guaranteed washable. Smart, printed pattern. Sizes S.M.L. — 1.49
LADIES' PETTI PANTS Easy care Armel tricot. Lavish lace trim. Pastel colors. Sizes S.M.L. Reg. value 2.98 — 1.49
LADIES' BRIEFS Fine quality tricot knit. Elastic waistband. Sizes S.M.L. — 5 pair 1.49
LADIES' FULL SLIPS Easy care Armel shadow panel. Lavish lace trim. Pastel colors. Sizes 32 to 44. Reg. value to 2.98 — 1.49
LADIES' GOWNS Fine quality Dajmet nylon. Smart lace trim. Assorted colors. Sizes S.M.L.XL — 1.49
LADIES' PANTY HOSE First quality, dress briefs. Beige tones. Sizes S.M.L.XL — 2 pairs 1.49
LADIES' BRAS Model filled bras. Smart lace trim. Elastic insert. Assorted cup sizes — 2 for 1.49
LADIES' PRETTY POLLY HOLD-UPS First quality, seam-free dress sheers. Made in England. Self-supporting and run-proof. Sizes S.M.L. — 1.49

CHILDREN'S WEAR

INFANTS' ROMPER SETS Two-way stretch terry top with matching bottoms. Closed-in feet. Sizes 18 to 30 lbs. Reg. value 2.98 — 1.49
GIRLS' FULL SLIMS Fine quality cotton. Lavish lace trim. Snowy white. Sizes 4 to 6x and 8 to 14 — 1.49
GIRLS' ½ SLIP AND PANTY SET Fine quality tricot knit. Lavish lace trim. Sizes 8 to 14 — 1.49
GIRLS' BLOUSES Permanent press. Tailored from 65% polyester and 35% cotton. Short sleeve style. Sizes 7 to 14 — 1.49
GIRLS' TANK TOPS 100% cotton terry. Machine washable. Assorted colors. Sizes 7 to 14 — 1.49
GIRLS' PULLOVERS Made by Stretchini. Quality stretch nylon sleeveless style. Stripes and plains. Sizes 3 to 6x and 7 to 14 — 1.49
BOYS' SWIM TRUNKS Fine quality nylon stretch. Drawstring waist. Striped pattern. Sizes 2 to 6x — 1.49
BOYS' CASUAL JEANS Rough 'n tough denim. Bar tack reinforced colors; cactus, blue or navy. Sizes 8 to 16, some 4 to 6x — 1.49
BOYS' SWEAT SHIRTS Fine quality fleece-backed cotton. Short sleeve, crew neck styles. Sizes 8 to 16 — 1.49
BOYS' SPORT SHIRTS Permanent press and drip-dry cotton. Short-sleeve styling. Popular pattern. Sizes 8 to 16 — 1.49
BOYS' DRESS SOCKS Fine quality cotton stretch nylon. Made in Canada. Assorted popular colors. All sizes — 4 pairs 1.49
BOYS' TERRY PULLOVERS Combed cotton terry. Mock turtle, striped trim. Short-sleeve styling. Assorted colors. Sizes 4 to 6x — 1.49
BOYS' PYJAMAS 100% cotton flannel. Piped edges. Assorted pattern. Sizes 8 to 16 — 1.49
KIDDIES' SLIMS 100% cotton, hopsack weave. Pre-shrunk, machine washable. ¼ boxer waist. Printed pattern. Sizes 4 to 6x — 1.49

MEN'S WEAR

MEN'S CUT-OFFS Tee-Kays, Golden Spikes. Hard wearing denim or medium wale corduroy. Belt loop style. Sizes 28 to 32. Reg. values to 7.00 — 1.49
MEN'S SWIM TRUNKS Heavy-weight, stretch nylon. Tie waist. Assorted colors. Sizes S.M.L. Reg. values to 3.98 — 1.49
MEN'S WORK SOCKS Wool blend with nylon reinforced heel and toe. Slight subs. All sizes — 2 pair 1.49
MEN'S DRESS SOCKS Heavy-weight, textured nylon. Machine washable. One size fits all — 2 pairs 1.49
MEN'S SPORT SHIRTS Fine quality, drip-dry cotton. Assorted popular colors and patterns. Sizes S.M.L. — 1.49
MEN'S SWEAT SHIRTS Fine quality, fleece-backed cotton. Short sleeve style. Excellent colors. Sizes S.M.L.XL — 1.49
MEN'S T-SHIRTS Good quality combed cotton. Short sleeve, crew neck style. White only. Sizes S.M.L. — 4 for 1.49

STAPLES

TOWELS BY LADY GALT AND CALDWELL Thick, absorbent terry. Very slight subs. Assorted colors. Bath towels, approx. 24x25 — 2 for 1.49

No 'Lousy Cop' In Early Days

By HUBERT BEYER

In July 1938, a young man joined the Saanich police force and became the fifth staff member.

Thirty-one years later, he leans back in his chair in the Chief Constable's office and recalls some of the good old days.

★ ★ ★

"Back then, a police officer worked 24 hours a day, seven days a week, and you'd never know when you would get a day off," says 56-year-old Chief W. A. Pearson.

"Your house was your office, and your wife was your secretary. You had to live in the district to which you were assigned."

Chief Pearson saw Saanich grow from a rural district of 16,000 people mainly engaged in farming, to a thriving urban municipality of 64,000.

★ ★ ★

During his 31 years with the Saanich police department, the chief pounded the beat at dances in Brentwood, chased stray dogs with a bicycle, witnessed the advent of two-way radio communication and instituted some of the most modern techniques in police officer training.

"I never forget the day we arrested a prowler just minutes after he had broken into a business establishment. He asked us how the devil we caught him, and we told him that we were now equipped with radios," Chief Pearson recalls.

"The fellow told us if radios could do that, crime wouldn't have a chance."

★ ★ ★

When he first joined the department, he received a salary of $90 a month.

"At that time a first-class constable made $118 a month. I remember telling my wife that we'd have no worries for the rest of our lives if I made that kind of money," he says.

But somehow, he never reached the $118-level.

"The cost or living kept increasing and continued to run away, so a man's salary never seemed adequate."

He remembers the duties of a policeman in those days.

"Saanich was divided into four parts, and each policeman patrolled one; the chief stayed in the office.

★ ★ ★

"Out of necessity, you knew everyone on you beat, and everybody knew you. If you didn't have the makings of a cop, you didn't last too long."

Much of his time was taken up by chasing after stray cattle, dogs and horses. Dog licences were sold door-to-door by the policeman and in addition to that, he had to collect the annual road and poll tax, a payment levied on every resident who didn't own property.

"Fridays and Saturdays we pounded the pavement at dances, and on Sundays we'd be out at Butchart Gardens," he says.

"As remuneration for working there 10 hours every Sunday, we'd get sandwiches, a piece of cake and a bottle of beer."

★ ★ ★

There's one single undisputed advantage — to the "so-called good old days," according to Chief Pearson.

"We were close to the grass roots of the people we serve, and we had a good relationship with them."

It is the public's mistrust of the police which worries the chief, and in his opinion, it's the advent of the automobile which has essentially destroyed the relationship between public and police.

★ ★ ★

"Father gets picked up for speeding and comes home swearing up and down at those lousy cops who gave him a ticket.

"It's the lousy-cop image we have to fight, and there isn't a thing we can do with the parents, so we have to educate the children and must try to tell them that the policeman is their friend."

No job requires a more balanced disposition than that of a policeman, Chief Pearson says.

"If he hasn't got a good disposition we can't use him. If a man can't put up with all the things that are thrown at a policeman, he's of no use to us.

"Disposition and brains — both wre essential for a policeman today," he says.

"There used to be a time when a police officer was all brawn and no brain; that time has long gone by."

★ ★ ★

"Today, a policeman must be properly trained. He must have an understanding of the law. He must be familiar with modern crime-fighting methods, and be able to act quickly.

"Thirty years ago, when a complaint came to the police by mail which took four days, it didn't matter if we took another four days to do something about it. That's changed."

Chief Pearson has an idea of what the perfect policeman should be like.

★ ★ ★

"He should be a servant of the public to the best of his ability without being in servitude to the public."

He believes that some day, the old feeling of confidence in the policeman will be restored, and when that day comes, Chief Pearson will be happy.

Pearson

Astronauts Back to Earth

Second man to step on moon, Buzz Aldrin carries load of dry cleaning while wife picks up package from front porch of their Houston home. Aldrin went shopping on Apollo 11 astronauts' first day out of quarantine, while Neil Armstrong spent most of day working and Michael Collins "just loafed around."—(AP)

Apollo Heroes On TV Today

HOUSTON (AP) — Starting a week of personal appearances in the United States, the Apollo 11 astronauts will talk publicly for the first time today about their historic moon landing.

Neil Armstrong, Michael Collins and Edwin Aldrin Jr. will hold a televised news conference starting at 8 a.m. PDT and then prepare for a Wednesday trip that will carry them from one coast to the other.

SPACE FILM

Officials said the conference will last about 90 minutes and include about 20 minutes of film taken in space and narrated by the spacemen.

Following the conference, the astronauts will attend a luncheon here honoring the "blue-collar" workers who helped put Americans on the moon.

Wednesday, they will make a 19-hour whirlwind trip across the country for parades in New York and Chicago and a dinner given by President Nixon in Los Angeles. All events will be televised.

They return to Houston about 12:15 p.m. PDT Thursday. A mid-morning ticker-tape parade Saturday through downtown Houston will be followed that night by a party at the Astrodome.

The astronauts ended 21 days of quarantine Sunday night after final medical tests showed them unaffected by their contact with lunar dust. Twenty other persons who had been in quarantine also were released.

The spacemen spent most of Monday relaxing with their families.

HELP YOURSELF
to a smoother-running office with forms to fit your needs. We print as few as 50 or as many as 50,000 . . . economically. Call us!
IDEALETTER SERVICES
605 Courtney St. 384-5211

Guerrilla Retaliation

Jews Bomb Lebanese Camps

TEL AVIV (AP) — The Israeli air force moved Middle East war action to the northern front Monday, bombing Arab guerrilla positions inside Lebanon on the foothills of Mount Hermon.

The 30-minute attack, in which seven guerrilla camps were reported hit, followed four straight days of air strikes inside Jordan on the eastern front, where fighting has escalated in the last week.

The Egyptians reported a three-hour artillery duel on the western front along the Suez canal but the Israelis made no mention of it.

Monday's air strike was the second inside Lebanon in two weeks. On July 30, jets strafed and bombed Arab guerrilla concentrations around Mount Hermon which straddles the Lebanese Syrian border. In the first attack, positions inside Syria also were hit.

The Israelis claim 400 to 500 Arab guerrillas have been encamped around Mount Hermon since 1968.

The Israeli announcement of the strike said the planes attacked in retaliation for "21 terrorist acts carried out from Lebanese territory" in July.

The Lebanese government does not encourage guerrillas to operate from Lebanon for fear of Israeli reprisals such as the air-commando raid on Beirut international airport last December.

The Lebanese claim Syria has been sending the guerrillas into the Mount Hermon pocket.

SOME WOUNDED

Lebanon acknowledged the new Israeli air attack. It said the planes raided two Lebanese border villages as well as military positions and that a number of persons were wounded.

A Beirut newspaper reported, meanwhile, that rival guerilla groups around the southern town of Hasbaya fought gun battles recently and that four members of the Iraqi-backed Arab Liberation Front were killed. It said the other guerrilla group was the Syrian-backed Al Saika organization.

Arab Liberation Front bases in Syria were closed recently by Syrian authorities and about 200 guerrillas were reported to have been shifted across the border to Lebanon.

HAND GRENADE

In other action, eight Israelis were wounded by a hand grenade thrown by an Arab at a truck in Hebron, south of Jerusalem.

In the Israeli-occupied Golan Heights of Syria, two Israeli soldiers were wounded by an anti-personnel mine while investigating the blowing up of an Israeli half-track vehicle by another mine.

In the embattled Beisan Valley south of the Sea of Galilee, Arabs opened fire on an Israeli border patrol.

CANAL STRUCK

The fertile valley has taken the brunt of Arab guerrilla attacks on the eastern front. The firing occurred in the sector where Israeli jets on Sunday breached Jordan's important Ghor irrigation canal which provides water for Arab farms

An Israeli foreign ministry spokesman said the Israeli air strike on the canal followed Jordan's failure to honor its undertaking to clamp down on guerrilla attacks waged on Israel from Jordanian territory.

The VICTORIA LIBERALS are

Melville B. COUVELIER

Ian H. STEWART

★ Young and Aggressive Men Who Really Care!

HEADQUARTERS — 970 BLANSHARD STREET
PHONE 388-4331

Be Sure to Vote on August 27

(Inserted by Victoria Liberal Association)

Invasion Anniversary

Czechs Sound Warning

PRAGUE (Reuters) — An interior ministry official said Monday that violent protests are planned by "enemies of socialism" to mark the first anniversary of the Soviet-led Warsaw pact invasion Aug. 20-21.

Ministry officials also disclosed plans to guard leading government figures against possible demonstrations.

State Secretary Jan Majer told a special briefing of chief editors of the Czechoslovak press that "in recent days the activity of anti-socialist, anti-party and anti-Soviet groups has increased," CTK agency reported.

"Enemies of socialism intend to use all forms of struggle, from passive resistance to acts of violence, and their aims are to weaken the unity of the Socialist community and in particular create a new situation of crisis with the Soviet Union," Majer said.

Prague radio, reporting on the press conference, said the ministry disclosed there have been a number of thefts of weapons recently.

"All possible measures have been taken with the aim of providing legal protection to all honest people who support the positive efforts of the party and state leadership and at the same time take action against those who try to mar these efforts," the officials said.

Zond Zips Home After Moon Circle

MOSCOW (AP) — The unmanned Soviet moon vehicle Zond VII photographed the lunar surface Monday, rounded the moon and is heading for earth, an official announcement said.

The craft is expected to attempt a soft landing on earth, similar to those executed by Zond V and Zond VI, probably Thursday.

The announcement confirmed an earlier report from Britain's Jodrell Bank Observatory that said Zond VII had swung around the moon.

There were no details on what parts of the moon were photographed or what use will be made of the pictures.

The Zond series has been officially described as part of the Soviet program to land a man on the moon. Zond VII possibly explored landing sites.

The information released Monday indicated the craft only looped the moon and swung back toward earth, not entering into a full orbit of the moon.

The Soviet Union never has pulled an orbiting craft out of lunar gravity and brought it back to earth.

KENT'S
TV and RADIO REPAIRS
All Parts and Work Guaranteed
742 FORT 383-3513

Homeowners—Need Cash?
Use your hidden borrowing power
Call on Avco Delta's 2nd Mortgage Loan Service
Refer to AD. 22.
AVCO DELTA REALTY, LTD.
742 YATES STREET, VICTORIA, B.C., PHONE: 386-2451

Fishboat Fire Kills Three

KODIAK, Alaska (AP) — Three men died when a Canadian halibut schooner, the BC Clipper out of Vancouver, caught fire and sank Sunday off Two-headed Island, one of the Kodiak Islands.

Five crew members were rescued. They were picked up from a rubber raft by the Peggy Jo, a crab boat, and brought into Kodiak Sunday night.

The dead were identified as Winston Tucker, 50, of Vancouver, his son Clarence, 19, and Charles Stanley, 40, of New Westminster. Survivors included skipper Stan Sorenson.

The clipper had just delivered 100,000 pounds of halibut in Kodiak, and was putting out to sea.

The fire on the craft was believed to have started in the galley.

Come to where the really big ones are. See both gala **Grandstand Shows**: **International Water Follies**, Aug. 16-23, a superb aquacade with singing and dancing performed by beauties of the world; and **Man the Daredevil**, Aug. 24 - Sept. 1 with its 16 death-defying acts to take your breath away! There's entertainment galore right down to **Horse Racing**. Participate in the action or see it all atop the **Spiro-Tower**. Don't miss the West's Big Show!

PNE salutes Japan in an extravaganza of color and excitement. View the North American premiere of Japan's revolutionary rotary engine, a feature in the **Import Auto Show**. Visit the **Livestock** and **Horticultural Shows**, **Festival of Forestry** and **Woman and Her World**. Swing at **Music Unlimited** and relax at **Dancing Waters**.

Chance winning the Grand Program Prize Home valued at over $55,000 or one of 17 new cars. There's 184 acres packed with fun. It's a family affair. Come be a part of it all!

PACIFIC NATIONAL EXHIBITION • AUG. 16-SEPT. 1
VANCOUVER - BRITISH COLUMBIA (NOW OPEN SUNDAYS)

Fancy, heated pools may be o.k. for some folks. But there are still two great, natural ways to beat the heat in a hurry. One's the old swimming hole. And the other's Old Style Beer. Don't let that new, easy-open can fool you. It's still brewed the slow, old-fashioned way for full, refreshing flavour. And still making quite a splash with men who care about their beer.

Old Style BEER
Slow brewed and naturally aged

This advertisement is not published or displayed by the Liquor Control Board or by the Government of British Columbia.

Five Narcotics Agents Deny Conspiracy Case

Colonist Los Angeles Times Service

LOS ANGELES — Five federal narcotics agents indicted on charges of conspiring to send a suspected dope peddler to prison on perjured testimony entered pleas of innocent Monday, but one pleaded guilty to a lesser charge.

The five were Arthur Mendelsohn, 45; Irving Lispchutz, 41; Chris Saiz, 37; Harry Watson, 43, and Joseph Downing, 38.

Downing pleaded innocent to counts charging conspiracy and perjury, but guilty to depriving David Romero, 41, of his constitutional and civil rights.

The indictment accused Mendelsohn, a Federal Bureau of Narcotics group supervisor with 18 years' service, of inducing Lipschutz, Saiz and Downing to commit perjury at Romero's trial, which resulted in his conviction Oct. 25, 1966. Watson was charged only with conspiracy and deprivation of rights.

All five were released on their own recognizance until the Sept. 10 trial.

According to U.S. Attorney Matt Byrne, the agents on May 10, 1966, were trailing Romero, whose record includes convictions of burglary in 1955, and a federal narcotics violation in 1958.

STORY MANUFACTURED?

They arrested the man after seeing him throw a packet, found to contain heroin, from his car, Byrne alleged, but felt the circumstances did not constitute probably cause for prosecution.

Byrne asserted the agents then manufactured a story of having seen Romero enter a telephone booth and of later having found a packet of heroin concealed there. Actually, Romero never entered the booth, nor was any narcotic found there, the U.S. attorney said.

Romero, who was sentenced to 15 years in prison, has since been freed on bond pending appeal.

Vancouver Coroner

'Simple' Method Told For Perfect Murders

VANCOUVER (CP) — Vancouver Coroner Glen McDonald says it is "not only possible but probable" that perfect murders are being committed in Vancouver.

"Just thinking about them scares the hell out of me," he said in an interview Sunday.

He said the method is unfortunately simple.

All a person has to do to murder a drug addict is quietly slip him a "hot cap" — a capsule of pure heroin or a fatal mixture of morphine and barbituates — and the death is recorded as an overdose, a suicide or an accidental poisoning.

Mr. McDonald said 94 deaths in Vancouver last year were attributed to an overdose of addictive drugs and all but 22 of these have been classified as accidental.

"But how can I be sure?" he asked. "Even with expert toxological examinations, we still have trouble classifying the dead."

He said that in order to lay a murder charge the investigating officer must prove "that the addict was given the hot cap by a person who intended murder."

"This is almost impossible to establish."

'Travel Sickness' Affects Many—

ESPECIALLY CHILDREN

Many find that nausea, upset stomach make a trip in a car, bus, boat, or plane a dreaded misery. A simple home remedy is effective in such attacks—Dr. Fowler's Extract of Wild Strawberry.

Formulated from gentle-acting roots and herbs, Dr. Fowler's Extract acts quickly to relieve "butterfly stomach". Many home uses, including Diarrhea or "Summer Complaint" brought on by change of diet, water, or climate, or over-indulgence. Take Dr. FOWLER'S Extract of Wild Strawberry with you. 68-S

Advt.

Peeking Camper Pawed by Bear

LONGMIRE, Wash. (AP)—An Oregon man camping with his family Saturday at Paradise Valley on Mt. Ranier heard a night-time noise, unzipped his tent and got smacked right in the face with a bear paw.

* * *

Rangers said there was no record of any other serious bear attack in Mt. Ranier National Park in the past 27 years.

Kenneth Douglas, 33, Sherwood, Ore., was treated for face cuts. His injuries were not serious. Rangers tracked down the 230-pound black bear early Monday and killed it.

Clyde Lockwood, assistant chief ranger, said the Douglas family had no food in the tent, but a bear believed to be the same one had taken a swat about a week ago at a tent in which food was stored.

Lockwood said food-seeking bears are common in Paradise and neighboring campgrounds, but they have never before molested people.

* * *

He warned campers to leave no food in their tents and to clean up cooking utensils immediately after a meal so there would be no odors to attract bears.

SAANICH MUNICIPALITY 1969 TAXES

1969 Taxes Are Due on August 18, 1969

2% Penalty will be added to taxes outstanding at close of business, 5:00 p.m., August 18th.

TAXES paid by mail must be posted in time to reach the Municipal Hall by 5:00 p.m., August 18th, otherwise penalty will be added. Mailing address is Saanich Municipal Hall, 770 Vernon Avenue, Victoria, B.C.

Taxpayers eligible for the Provincial Home Owner Grant of $150.00 are reminded to fill in the application on the back of the green sheet of the tax account.

J. B. TRIBE
Collector

Another Sportsman Winner!

MGB-GT sports car

Mrs. Monica MacDonald of Victoria opened a fresh pack of Sportsman cigarettes on her afternoon break, and startled her friends in the cafeteria by suddenly talking to herself — "I've won a car . . . I've won a car!" She had just found a winning Sportsman coupon for an **MGB-GT sports car!**

Thousands of exciting prizes. A chance to win in every pack.

REGULAR FILTER
KING SIZE FILTER
POCKET SIZE (3¢ LESS THAN KING SIZE)
REGULAR PLAIN

The Sportsman Family
Full Flavour Tobacco

LOOK FOR THE TWO GOLD LEAVES ON EVERY PACK · OUR GUARANTEE OF QUALITY

SF-70-H7

No Magic .....to Saving

Shop Woodward's

Vary Your Menu

SUN RYPE SWEET
Apple Cider 48 fl. oz. tins **3 for 89¢**

PILLSBURY LAYER
Cake Mixes 17½ oz. pkts. **3 for 79¢**

CHEF BOY-AR-DEE
Spaghetti with ground beef, 15 fl. oz. tins **4 for 98¢**

MAPLE LEAF CANNED
Hams 1 lb. tin **1.19**

E. D. SMITH'S
Tomato Ketchup 15-fl. oz. bottles **2 for 55¢**

CRISCO VEGETABLE
Oil 24 fl. oz. bottle **69¢**

ROMPER
Pet Food 14 oz. tins **3 for 25¢**

GREAT SHAKES
Milk Shake Mixes pkt. of 10 **33¢**

BONUS
Irish Stew 14 fl. oz. tin **35¢**

Grocery Items Selling August 12 to 16th

Bakery

WOODWARD'S OWN FROSTY
Orange Buns
6 for 33¢
(Service Counter Only)

Top Quality Produce

GOLDEN YELLOW RIPE
Bananas **12 lbs. 1.00**

LOCAL GROWN HOT HOUSE
Tomatoes Great for tasty salads **2 lbs. 49¢**

LOCAL GROWN
Lettuce Includes romain butter and endive **2 for 25¢**

Top Quality Meats

CANADA CHOICE
Beef Short Ribs lb. **39¢**

FRESH FROZEN
Chicken Wings Approx. 10-lb. box **4.90**

Bakery, Meat and Produce Items Selling Tuesday, August 12th, only.

Personal Shopping Only. We Reserve the Right to Limit Quantities

Stock Quotations - Market Reports

Toronto Industrials

Quotations in cents unless marked $. z—Odd lot, xd—Ex-dividend, xr—Ex-rights, xw—Ex-warrants. Net change is from previous board-lot closing sale.

Stock	Sales	High	Low	Close	Net Ch'ge
Abitibi	3670	$9¼	9⅛	9¼	+⅛
Abitbi 7½p	z20	$52½	51½	51½	
Acklands	500	$13¾	13	13¾	+⅜
Ackind 2p	380	$15¼	15	15	-¼
Acres Ltd	125	$16¾	16½	16¾	+⅝
A.G.F.M	510	$14	14	14	
Agra Vest	330	$6½	6½	6½	
Agratec I	2450	$10¾	10⅝	10⅝	
Aimco Ind	325	$14¾	14¼	14¾	
Alta Gas T	130	$40⅛	40⅛	40⅛	-⅛
Algo Cent	z65	$7⅝	7⅛	7⅛	
Algoma St	1390	$16	15⅞	15⅞	
Algon	200	400	400	400	
Alcan	1604	$28⅛	28	28	-⅛
Alcan pr	250	$32⅛	32⅛	32⅛	+⅝
Anglo-can	z15	$6	6	6	
Ang CT 4½	25	$28	28	28	
Ang CT 265	z15	$37	37	37	
Ang CT 290	50	$38	38	38	+2
Aquitaine	3950	$22	20¾	21	
Argus	35000	$15¼	15	15¼	+¾
Argus C pr	z16	$11¼	11¼	11¼	
Asbestos	1404	$25¾	25¼	25¼	
Atco Ind	175	$14¾	14¾	14¾	+¼
Atl Sugar	2425	$6⅝	6¾	6¾	-⅛
Atl Sug A	125	$13¾	13¾	13¾	+⅜
Atl Sug pr	25	$57½	57½	57½	
Atl Sug wts	440	215	205	215	
Auto Elec	350	$11¼	11	11	-¼
Bahama	6300	55	54	54	
Bank Mtl	4227	$14¼	13¾	14	
Bank N S	185	$22	22	22	
Bartaco	z25	$13¾	13¾	13¾	
Beaver L	300	$15¾	15⅝	15⅞	+¼
Becker B p	565	$9⅝	9⅝	9⅝	+¼
Belding L	100	$15⅛	15⅛	15⅛	+⅛
Belding Wt	100	435	435	435	-10
Bell Canad	4049	$44¾	44¼	44¼	-⅛
Block Bros	8535	$6¾	6⅝	6¾	-¼
Bombrdier	280	$18¼	18¼	18¼	+¼
Bow Valy	200	$21	21	21	-¼
Bow Vly pr	z10	$14	14	14	
Bramalea	2910	$6⅝	6⅝	6⅝	-⅛
Bramal w	100	525	525	525	
Brascan	520	$18	17¾	18	
Br Am Bnk	25	$75	75	75	
BC Forest	80	$31	31	31	-¼
BC Sugar	1050	$17	17	17	
BC Sugar p	200	$16¼	16	16¼	+¼
BC Phone	215	$68	67¾	67¾	-⅛
BCPh 6 pr	z10	$85¼	85¼	85¼	
BCPh 4¾ p	z40	$64	63¼	63¼	
BCPh 4.84	200	$17¾	17¾	17¾	
BCPh 6.80	25	$25	25	25	
Brinco	2655	$5⅝	5¼	5¼	
Bullochs A	636	$5⅞	5⅞	5⅞	+¼
Burns Fds	200	$24	23¾	23¾	+⅛
Cad Dev	950	$8¼	8	8¼	+¼
Cad Dev b p	z60	$17⅞	17⅞	17⅞	
CAE Ind	325	$7⅞	7⅞	7⅞	+⅛
Calgy 540 p	80	$107½	107	107	-1
Calvrt Dle	1600	105	100	100	
Campeau	2100	$7	6⅞	7	+⅛
Can Bread	300	$22¾	22¾	22¾	
Can Cem	z6	$29⅞	29⅞	29⅞	
Can Cem p	z2	$17¼	17¼	17¼	
Can Macch	100	$19	19	19	-3
Can Malt	265	$20¼	20¼	20¼	+¼
Can Malt p	300	90	90	90	
Can Perm	300	$11⅜	11⅜	11⅜	
CSL	z16	$31	31	31	
CSL pr	z56	400	400	400	
Cdn Brew	1860	$8⅞	8⅞	8⅞	+⅛
C Brew Ap	50	$30⅞	30⅞	30⅞	+⅛
C Chem w	750	205	200	200	
C Contaur	z60	86	86	86	
Cdn Equty	100	$10¼	10¼	10¼	
C Curtis	200	110	110	110	-5
CGE	z20	$26¼	26¼	26¼	
CGE pr	25	$29	29	29	
CG Sec A	100	$9¼	9¼	9¼	-⅛
C Goldale	1250	$7¼	7	7¼	
C Hydro	1260	$17⅞	17¼	17⅞	-⅛
C Hydro pr	315	$15⅞	15⅞	15⅞	+⅛
C Imp Bank	1443	$18⅞	18¾	18¾	-⅛
C Ind Gas	4152	$9⅛	9	9	
CIL	200	$14¼	14¼	14¼	+⅛
C Interurb	100	440	440	440	
C Marconi	400	485	475	480	-5
CP Inve pr	1500	$33	32¾	33	-⅛
CP Inve wt	4873	860	850	860	+5
CPR	1716	$73⅞	73	73¼	-⅝
CPR $3 pr	749	$9	9	9	
C Refract	700	$13¼	13	13	-⅛
Cdn Tire A	572	$53⅞	53¼	53⅜	-⅛
C Utilties	145	$36	36	36	
C Util wts	100	850	850	850	
C Vickers	300	$10¼	10¼	10¼	
CWN Gas	z25	$15¼	15¼	15¼	
C Westing	225	$11⅞	11⅝	11⅝	-⅛
Canron	z150	$16	16	16	
Cantend B	100	$7	7	7	
Capit Div	1250	$5⅞	5⅞	5⅞	-⅛
CDRH Ltd	z20	$12¾	12¾	12¾	
Chat-Gal	100	$13¼	13¼	13¼	-⅛
Chemcell	350	$10⅝	10⅝	10⅝	-⅛
Clairton	5450	185	180	180	-5
Clairton w	300	110	110	110	+20
Codville A	z50	$5⅞	5⅞	5⅞	
Columbia	165	$6⅝	6⅝	6⅝	
Columbi p	150	$16⅞	16⅞	16⅞	
Cominco	556	$30⅛	30	30	-⅜
C Holiday I	300	$14¼	14	14	-⅛
C Savings	z60	$11	11	11	
Computel	560	$18	18	18	-⅛
Conduits	100	300	300	300	
Con Bath	1720	$22⅛	22⅛	22⅛	-⅛
Con Bath p	110	$19⅞	19⅞	19⅞	-⅛
Con Bath w	130	280	280	280	+10
Con Bldg	2700	265	265	265	-5
Con Bldg p	600	400	400	400	
Con Textle	z50	$11	11	11	
Con Distrb	530	$12⅞	[illegible]	[illegible]	
Cons Ga	1101	$17	16⅞	17	
Coronatn	900	190	190	190	-5
Costain R	100	$5⅛	5⅛	5⅛	+30
Couvret P	200	$7	7	7	
Crain R L	820	$15⅛	14⅞	15⅛	+⅛
Crestbrk	600	$12⅛	12⅛	12⅛	-⅛
Crwn Trst	z10	$58⅛	58⅛	58⅛	
Crow Nest	50	$47⅝	47⅝	47⅝	
Crush Intl	200	$10⅞	10⅝	10¾	
Cygnus A	2175	$10⅛	10	10	-⅛
Cygnus B	1110	$11⅛	11	11⅛	-⅛
Cygnus pr	435	$40⅛	39⅞	40⅛	+⅛
Dale-R pr	100	$6⅝	6⅝	6⅝	-⅛
Delta Elec	600	290	290	290	+5
Distl Seag	525	$48⅞	48	48	-⅞
Dome Pete	z32	$80⅛	79⅞	80⅛	
D Bridge	345	$13⅜	13⅛	13⅛	-⅛
D Citrus	200	$8	8	8	
Dofasco	1220	$20⅛	19⅞	19⅞	-⅛
Dofasco p	50	$74	74	74	
D Glass pr	150	$20	20	20	
Dom Store	3050	$13⅝	13⅝	13⅝	-⅛
Domtar	1560	$13	12⅞	13	
D Textile	200	$13⅛	13⅛	13⅛	-⅛
Donlee M	325	$15	15	15	+⅛
Douglas L	200	350	345	345	-25
Dupont	100	$29⅛	29⅛	29⅛	
Dylex Div	100	$14⅞	14⅞	14⅞	-⅛
Dylex D A	140	$13⅞	13⅞	13⅞	+⅛
Econ Inv	300	$14⅛	14⅛	14⅛	
Eddy Mtch	250	$27⅛	27	27	+2
E-L Fin	620	$10⅛	10⅛	10⅛	
E-L Fin w	z70	450	425	450	
Electro ltd	810	$29	27⅞	27⅞	-1⅛
Emco	650	$16	16	16	
Erie D A	100	$15⅛	15⅛	15⅛	
Exquite w	2400	33	30	33	-2
Falcon	505	$128	127½	127½	-2
Fam Play	350	$14	14	14	-⅛
Fa Play w	z20	315	315	315	
Fed Grain	1675	$5⅝	5⅝	5⅝	-⅛
Fibre	300	$9⅝	9⅝	9⅝	-⅛
Fleet Mfg	300	195	180	180	-10
Ford Cnda	350	$80	78½	80	
F Seasons	200	$13¾	13¾	13¾	-⅛
Fraser	z16	$23⅝	23⅝	23⅝	
Fretman	200	$5⅛	5⅛	5⅛	
Gaft Ml Ira	300	$8⅛	8⅛	8⅛	
Gen Distrb	175	$12½	12⅝	12⅝	-⅛
GMC	z14	$80⅛	79	79⅛	
Genstar L	570	$13⅞	13⅝	13⅞	+⅛
Gnstar L w	200	500	500	500	-50
Gesco Dis	400	$11¼	11	11	-1
Gdn Mang	z50	$9⅝	9⅝	9⅝	
Glendale	375	$10⅛	10	10⅛	+⅛
Glob En A	1400	$10⅛	10⅛	10⅛	
G Mckay B	150	$20	42	20	+1
Greb Ind	100	$9⅝	9⅝	9⅝	
GL Paper	1100	$24	24	24	
GL Power	200	$20⅝	20⅝	20⅝	+⅛
GN Capital	530	$10	10	10	
Gt W Life	210	$94⅛	94	94	-⅛
Gt WSadd	400	$8⅛	8⅛	8⅛	+⅛
Greyhnd	1010	$12⅞	12⅛	12⅛	-⅛
Guar Trst	100	$11	11	11	+⅛
Gulf Can	2235	$21	20	20	-⅞
Halifax D	800	215	210	215	
Hardee	4150	100	97	98	
Hard Carp	z50	$16	16	16	
Hard Crp A	400	$13⅞	13⅞	13⅞	-⅛
Harlequin	475	$7	6⅞	7	-⅛
Harveys F	3455	$6⅞	6⅝	6⅞	
Hawker S	700	340	330	330	-10
Hawker pr	z25	$56⅛	56⅛	56⅛	
Home A	1525	$65	63⅞	65	+⅛
Home B	261	$58	58	58	-1
Horne Pit	1100	320	320	320	
H Bramor	200	$6	6	6	
Howdn DH	100	$7⅛	7⅛	7⅛	+⅛
H Bay Co	274	$18⅛	18⅛	18⅛	-⅛
HB Oil Gas	1009	$38⅛	38	38	
HB Oil G pr	z8	$55⅞	55⅞	55⅞	
Hunter D	1525	$12⅛	11⅞	11⅞	-1
Huron Eri	335	$15	14⅞	15	
Husky Oil	1520	$15⅞	15⅝	15⅝	-⅛
Husky A pr	25	$42⅛	42⅛	42⅛	+⅛
Husky B pr	70	$43	43	43	-1½
Husky D w	z10	940	940	940	
Imp O	12983	$18⅞	18⅛	18⅝	-⅛
Imp Tob	2140	$11⅛	11⅛	11⅛	-⅛
Income Dl	325	$8	8	8	-⅛
Indusmin	160	$14⅞	14⅞	14⅞	+⅛
Ind Accept	1235	$12⅛	12⅛	12⅛	-⅛
In Acc wts	z50	420	420	420	
Ind Adhes	500	$9⅞	9⅞	9⅞	+⅛
Ingersol A	z10	$25⅛	25⅛	25⅛	
Inglis	100	$12⅛	12⅛	12⅛	+⅛
Inland Gas	875	$12⅛	12⅛	12⅛	+⅛
Inspiratin	7000	110	95	100	-10
Inter-City	205	$15⅛	15	15⅛	-⅛
Intr City pr	1000	$16	16	16	
Intrmetco	900	$6	6	6	
IBM	73	$360	360	360	
Int Nickel	5553	$37⅞	37⅛	37⅞	-⅛
Int Util	1285	$31⅞	31⅛	31⅛	-⅛
Int Util A	300	$31⅞	31⅞	31⅞	-⅛
Int Util pr	450	$31⅛	31⅛	31⅛	-⅛
Int Div	1000	355	340	355	+5
Intpr Pipe	1155	$17⅛	17⅛	17⅛	
Intr Pipe w	100	790	790	790	+5
Intpr Steel	850	480	475	480	-5
Intpr Stl pr	z50	$18	17⅛	17⅛	
Inv Grp A	500	$10⅞	10⅛	10⅛	+⅛
Inv Grp 5 p	675	$24⅞	24⅞	24⅞	-⅛
In Ovrseas	120	$39	39	39	-⅛
Irwin Toy	400	$14⅛	14	14⅛	+⅛
ITL Ind	300	$17⅛	17⅛	17⅛	
IWC Ind	z50	430	430	430	
James Stl	1050	$7⅛	7⅛	7⅛	-⅛
Jefferson	z128	$17	16⅛	16⅛	
Jockey C	6530	$5⅛	5⅛	5⅛	-⅛
Jockey r	50535	6	6	6	
Kaps Tran	z25	$19⅞	19⅞	19⅞	
Keeprite P	500	$12⅛	12⅛	12⅛	-⅛
Kelly D A	z40	$6⅞	6⅞	6⅞	
Kelsey H	300	$13	13	13	
Kelvinatr	200	$7	7	7	-1
Kenting	100	$18	18	18	
Koffler	2035	$10⅞	10⅝	10⅞	+⅛
Labatt	1360	$25⅞	25⅛	25⅝	+⅛
Labatt pr	410	$26	25⅞	25⅞	-⅛
Lafrage	400	$10⅛	10⅛	10⅛	
LOnt Cem	800	330	330	330	
Lau Fin	420	$5⅞	5⅞	5⅞	+⅛
Leigh Inst	165	$45⅛	45⅛	45⅛	-⅛
Levy	186	$28	25	25	-3
Life Invest	300	$8⅛	8⅛	8⅛	
Lob Co A	789	$6⅞	6⅞	6⅞	
Loeb M	715	$7⅞	7⅞	7⅞	
Maclean H	950	$17⅛	17⅛	17⅛	
MB Ltd	2180	$31⅞	31⅛	31⅛	-⅛
Magna El	100	$10⅛	10⅛	10⅛	+⅛
Magnetics	2100	235	230	235	-5
Major H D	650	235	235	235	+10
Manoir In	500	215	215	215	
M Lf Gard	130	$28	28	28	+⅛
Maritime	115	$16⅛	16⅛	16⅛	
Markboro	375	$6⅛	6⅛	6⅛	
Markbro w	130	355	355	355	-20
Mass-Fer	2842	$17⅛	17	17⅛	+⅛
MEPC	1000	465	465	465	
Met Stores	50	$34	33	34	
Met Str 67 p	z25	$17⅛	17⅛	17⅛	
Mex LP pr	200	$11⅛	11⅛	11⅛	+1⅛
MGFM	100	425	425	425	-25
Mindustrl	150	$11	11	11	-⅛
MLW Wor	150	$14⅛	14⅛	14⅛	-⅛
Molson A	162	$19⅞	19⅞	19⅞	
Mon Life	400	$19	19	19	-1
Montex w	999	66	66	66	-4
Mont Trst	100	$11⅛	11⅛	11⅛	
Moore	4083	$31⅛	30⅞	31	-⅛
Morse B pr	z20	$41	41	41	
Murphy	200	$8⅛	8⅛	8⅛	
Nabra Dig	z25	$19	19	19	
NaChrs I	100	$7	7	7	
Nt Contain	100	$12⅛	12⅛	12⅛	-1⅛
Nat Drug	200	$10⅛	10⅛	10⅛	+⅛
Nat Groc p	z10	$26¼	26¼	26¼	
Nat Trust	144	$19	19	19	+⅛
Neonex I	1823	$7	6⅞	6⅞	-⅛
NB Tel	250	$12⅛	12	12⅛	
N Provid D	9050	150	140	150	-5
Nla Wire B	375	$17⅛	17⅛	17⅛	
Noranda	2310	$31⅞	31⅛	31⅞	-⅛
Nor Ctl G	8035	$18⅞	18	18⅞	+⅛
Nor Ctl A p	50	$29	29	29	
Nor Ctl B p	100	$34	34	34	-⅛
Nor Ctl wts	400	$10⅛	10⅛	10⅛	-⅛
NS L P	120	$8⅛	8⅛	8⅛	+⅛
Okanagan	z50	365	365	365	
OSF Ind	23582	$21	19	19⅞	-1⅞
Oshaw A	785	$28⅞	28⅛	28⅞	
Oshawa w	100	650	650	650	
Overlnd 2 p	1100	475	470	470	-20
Pac Pete	570	$30⅞	30⅞	30⅞	-⅛
Peace Riv	1100	470	460	460	-5
Pembina	205	$20⅞	20⅞	20⅞	
Penningtns	525	$7	r 7	7	-⅛
Petrofina	263	$18⅞	18⅞	18⅞	-⅛
Phillips Cb	200	$5⅞	5⅞	5⅞	-⅛
Pitts Eng	z10	$22⅛	22⅛	22⅛	
Pow Corp	1375	$12⅛	12⅛	12⅛	+⅛
Pow C 5 pr	z50	$13⅛	13⅛	13⅛	
Price Com	604	$14⅛	14⅛	14⅛	-⅛
ON Gas	147	$17⅞	17⅞	17⅞	
Rank Org	1450	$11⅛	11⅛	11⅛	+⅛
Realty C	100	410	410	410	
Realty C w	100	185	185	185	
Reichhold	255	$11⅛	11⅛	11⅛	
Reitman A	225	$13	13	13	-⅛
Revelstk	170	$16⅞	16⅞	16⅞	-⅛
Revelstk p	150	$14⅛	14⅛	14⅛	-1⅛
Revenu	75490	335	300	305	-30
Rileys D	400	$9⅛	9⅛	9⅛	
Riv Yarn	200	$12	12	12	-1⅛
Rolland	775	$6⅞	6⅞	6⅞	-⅛
Ronald Fd	100	$20	20	20	+⅛
Rothman	400	$20⅞	20⅞	20⅞	+⅛
Rothmn w	600	600	560	560	-35
Rothm A p	175	$89⅛	89⅛	89⅛	+⅛
Royal Bnk	3006	$19⅞	19	19⅞	-⅛
Royal Trst	2400	$23⅛	23	23⅛	+⅛
Ryl T M	200	$15	15	15	
Russell H	300	$16	16	16	+⅛
StL Corp p	z10	$70	70	70	
St Maurice	1700	135	130	130	-5
Sayvette	7530	$7⅞	7⅞	7⅞	
Scot York	100	$17⅞	17⅞	17⅞	
Scot Lasal	610	$26	26	26	-⅛
Seawy	38980	$12⅞	10⅞	11	+1⅛
Sea p	27775	$7⅛	5⅞	6⅛	+1⅞
Seaway wt	6175	330	270	275	-80
Secur Cap	800	$5⅛	5⅛	5⅛	-⅛
Select P	300	380	380	380	+5
Selkirk A	100	$14⅛	14⅛	14⅛	-⅛
Shaw Pipe	520	$12⅛	12	12	-⅛
Shell Inv p	350	$26	25	25⅛	-⅛
Shell Inv w	1920	$11⅛	11⅛	11⅛	-⅛
Shell Can	730	$25	24⅛	24⅛	-⅛
Shully's	131	$8	8	8	
Sifton Pro	850	$5	475	475	-25
Silverwd A	z52	$22	21⅛	21⅛	
Silverwd B	127	$21⅛	21⅛	21⅛	-1
Simpsons	425	$18	18	18	+⅛
Skyline H	510	$8⅛	8⅛	8⅛	-⅛
Slater Stl	1350	$12⅞	12⅞	12⅞	
Slat Steel p	100	$14⅞	14⅞	14⅞	+⅛
Slater 6 pr	z50	$15⅛	15⅛	15⅛	
Slater A wt	310	505	500	500	-15
Southam	50	$58	58	58	
Stafford	100	490	490	490	
St Brodcst	405	$11⅛	11⅛	11⅛	
Steel Can	1161	$21⅛	21⅛	21⅛	-⅛
Steinbg A	100	$11⅛	11⅛	11⅛	+⅛
Suptst com	300	$8⅛	8	8	-⅛
Suptest od	135	$39⅛	39⅛	39⅛	-⅛
Tamblyn	z10	$30	30	30	
Texaco	598	$27⅞	27⅞	27⅞	-⅛
Thom Nes	100	$16⅞	16⅞	16⅞	-⅛
Toromont	1400	215	205	205	
Tor Dm Bk	730	$18⅞	18⅞	18⅞	-⅛
Traders A	685	$9⅞	9⅞	9⅞	
Trade 4½ p	175	$58	57	58	
Trader A p	100	$21	21	21	-1
Trader B p	50	$27⅛	27⅛	27⅛	-⅛
Trader 66 w	240	310	310	310	
Transair	2065	$5⅛	5⅛	5⅛	
Tr Can PL	983	$37⅞	37⅛	37⅞	-⅛
Tr Can Pl p	300	$42⅛	42⅛	42⅛	-⅛
Tr Can A pr	261	$70	70	70	-⅛
Tr Can P w	100	$14⅛	14⅛	14⅛	-⅛
Trans Mt	1245	$14⅞	14⅛	14⅞	-⅛
Trans PPL	z50	$14⅞	14⅞	14⅞	
Trizec Crp	2350	170	160	170	
UNAS Inv	100	$17⅛	17⅛	17⅛	+1
Union Acc	300	425	425	425	+5
Un Carbid	z50	$16⅞	16⅞	16⅞	
Un Gas	529	$14⅛	14	14	-⅛
UGas B pr	z10	$47⅛	47⅛	47⅛	
Union Oil	100	$41	41	41	
U Corp B	200	$15⅞	15⅞	15⅞	-⅛
U Corp 63p	z10	$20	20	20	
Un Wburn	433	$14	14	14	-⅛
Un Wbn wt	100	$11	11	11	
U Sections	150	$13	13	13	+⅛
Van Ness	800	375	360	360	-10
Vascan	1000	$6	6	6	
Versafd	216	$20⅛	20⅛	20⅛	-⅛
Venpower	1900	80	80	80	-2
Versatile	125	$7⅛	7⅛	7⅛	
Versatil A	200	$5⅞	5⅞	5⅞	
Vic G Tr	200	$17	17	17	+⅛
Vic Wood	100	$11	11	11	+⅛
Villicentre	325	$8⅛	8	8⅛	-⅛
Vulcan	300	$7⅛	6⅞	6⅞	
Walax	100	$11	11	11	+⅛
Walnoco O	525	470	470	470	
Walk GW	500	$39⅛	39	39⅛	+⅛
Weldwod	z95	$18	17⅞	17⅞	
Wsthurne	z35	$14⅞	14⅞	14⅞	
Westc'st	250	$26⅞	26⅞	26⅞	
West Ind	800	250	240	250	+25
Westeel	225	$12⅛	12⅛	12⅛	
W Brdcast	125	$20⅞	20⅞	20⅞	
W Cdn Seed	1400	240	240	240	
W Pacific	800	$5⅞	5⅞	5⅞	
Weston	8615	$20⅞	20	20⅛	-⅛
Wstn 4½p	z1	$65⅞	65⅞	65⅞	
Wstn 6pr	z30	$90	90	90	
White Pas	724	$20⅞	20⅛	20⅞	
White P A p	z50	$22⅛	21⅛	22⅛	
Woodwd A	1000	$17	16⅞	16⅞	-⅛
YR Prop	200	$7⅞	7⅞	7⅞	+⅛
Zellers	z20	$11	11	11	
Zellers pr	50	$34	34	34	-⅛

Active Stocks

TORONTO

Volume	Stock	Close	Change
75490	Rev Props	305	-30
38980	Seaway	11	+1⅛
35000	Argus	15¼	+¾
27775	Seaway Pr A	6⅛	+100
23582	OSF	19⅞	-1⅞
12983	Imperial Oil	18⅝	-⅛
9050	New Providence	150	-5
8535	Block Bros	6¾	-¼
8035	Nor & Cent	18⅞	+⅛
7530	Sayvette	7⅛	
	Mines and Oils		
48125	Gt Plains	27	-1
37950	Norlex	32	-3
29822	Intl Mogul	17⅛	-⅛
26895	Con-Shawkey	93	-4
25220	Camflo	550	-40
	MONTREAL		
7800	Spartan	225	+5
7065	Bombardier	18¼	+¼
3850	Select Fin	9	-1⅛
3399	Royal Bk	19⅛	-⅛
3343	Intl Nickel	37⅞	
3225	Aquitaine	21	
3200	M Loeb	7⅞	
3055	Cons Glass	21	+⅛
2724	Imperial Oil	18⅛	-5
	Mines		
217100	Agassiz	56	-3
75500	Dumont	32	+1
18725	Eagle Mines	545	-25
17500	Queenston	34	+1
14500	Mid Chib	55	-2

Egg Market

AT VICTORIA

	Prod	Whlsle
Grade A large	42c	54c
Grade A medium	35c	47c
Grade A small	26c	38c
Grade B	24c	36c

Cartoned eggs 2 cents extra.

New York Markets

Stock	Close
Alleghany	14⅝
Alleghany wts	11⅛
Allied Chem	27⅞
Allis Chalm	25⅛
Alcoa	68⅝
Amer Air	27⅛
Amer Can	47⅛
Amer Motors	8⅝
Amer S & R	30⅝
Amer T & T	53
Ampex	38⅝
Anaconda	30
Avco	25⅛
Bell Howell	59
Beth Steel	31⅛
Boeing	31⅝
Bristol Myers	59⅛
Brunswick	16⅝
Burroughs	238⅛
Celanese	64
Cessna	26⅛
Ches-Ohio	62⅛
Chrysler	38⅛
Coca-Cola	69⅝
Colum B'cast	46
Comsat	47⅛
Cons Oil-Gas	22⅛
Contin Oil	31⅛
Control Data	150
Crown Cork	82⅛
Crown Zeller	38⅛
Delta Air	30⅛
Dow Chem	70
Du Pont	124⅛
East Kodak	74⅛
El Paso	18⅝
Fairchild	61⅛
Firestone	52
Ford	44⅛
Gen Dynam	24⅞
Gen Elec	84
Gen Foods	73
Gen Instr	37⅛
Gen Motors	73⅛
Gen Tele	34⅞
Gen Time	27⅛
General Tire	19⅛
Georgia Pac	47⅛
Gillette	48⅛
Granby Mines	29⅞
Gt Northern	45⅛
Gruman	25⅛
Gulf Oil	36⅛
Homestake M	27⅛
Honeywell	132
Inland Steel	30⅝
In Bus Mach	332⅛
Inter Harv	28⅞
Inter Paper	38⅝
Int Tele	49
Itek	51⅝
Jones and L	23⅛
Johns Manv	33⅛
Kaiser Alum	32⅝
Kennecott	40⅛
Kidde Inc	37⅛
Ling Tem V	33⅝
Lockheed	25⅛
Lucky Stores	40⅛
Litton	42⅝
Magnavox	27⅛
Merck	92⅛
Minn MM	104⅛
Monsanto	44⅛
Mont Ward	51⅛
Motorola	120⅝
Nat Airlines	29
N Cash Reg	133⅛
Newmont	28⅛
N Amer Car	21
Northern Pac	46⅛
Northop	34⅛
Occid Pete	34⅝
Owens Ill	63⅛
Pac Gas El	35⅛
Pan Am	15⅛
Penn Central	43⅝
Pepsi Cola	45
Philip Mor	26⅛
Phillips Pete	27⅛
Polaroid	122
Plough	59⅛
Proc Gamble	92
Radio Corp	37
Aap Amer	21⅛
Revlon	86
Repub Steel	39⅝
Ronson	14
Royal Dutch	46⅛
Russ Togs	23⅛
Safeway	24⅛
Schenley	34⅛
Scott Paper	29⅛
SCM Corp	30⅛
Sears Roe	67⅛
Shell Oil	61
Singer	65⅛
Sperry	43⅛
Standard Cal	59
Standard NJ	70⅛
Sun Oil	58
Swift	25⅝
Talley, Ind	31⅛
Texaco	33⅛
Texas Gulf	22⅛
Texas Instr	121⅛
Tr World	24⅛
Union Carb	42⅛
Union Oil	52⅛
Union Pac	43
Un Aircraft	51⅝
Un Airlines	28⅝
Un Fruit	43
Un Util	25⅛
US Rubber	24⅛
US Ply-Cham	30
US Steel	38⅛
Varian	27
Western Pac	29⅝
Westinghouse	56
Whirlpool	54⅝
Woolworth	35
Xerox	95
XTRA Inc	35⅛
Zenith	39⅝

Toronto Oils

Stock	Sales	High	Low	Close	Net Ch'ge
Alminex	2106	605	580	580	-20
Am Leduc	6500	17	17	17	
Asamera	4200	$27	25⅛	26⅛	-⅛
Banff	525	$12⅛	12⅛	12⅛	
Bralsa	130	475	475	475	-35
Calvert	2500	42	41	41	-½
CS Pete	2100	750	725	745	-20
CS Pete w	100	455	455	455	-45
C Dehl	220	640	640	640	-10
C Gridoll	140	$15⅞	15⅞	15⅞	+⅛
C Homestd	100	$21⅛	21⅛	21⅛	+⅛
CLI Pet	12881	159	143	143	-2
C Sup O	12885	$36⅞	35⅛	35⅛	-1⅛
Cdn Trient	100	825	825	825	
Cent Del	975	$13	12⅞	13	
Charter Ol	800	$12⅛	12	12	
Chieftan D	458	$10⅛	10⅛	10⅛	
Clark Can	8310	410	395	410	+25
C East Cr	100	385	385	385	-15
C West P	110	245	245	245	-5
Dynamic	2700	249	241	245	-5
Ensign Oil	7300	300	290	295	-5
French Pt	4200	975	950	950	-25
Gr Plns	48125	$27⅛	27	27	-1
Gt COilsds	100	620	620	620	-5
Int Helium	4000	87	85	85	
Midcon	2500	70	68	70	+3
Mill C ty	2014	286	280	280	-5
Nat Pete	700	460	450	450	-10
N Cont	100	248	248	248	+8
N Davies	1000	13⅛	13⅛	13⅛	-⅛
Northld	7900	67	66	67	+1
Numac	1665	820	810	815	
Okalta	2000	38	36	37	-1
Permo	2800	160	150	155	-5
Peruv	2800	70	65	65	-8
Petrol	4200	187	181	181	+1
Pinnacle P	1800	175	170	170	-5
Place G	17950	205	195	205	+5
Ponder	500	97	97	97	+1
Ranger	800	$15⅞	15⅛	15⅞	+⅛
Reserve O	700	$16⅞	16⅛	16⅞	+3
Scurry Rn	940	$23⅛	22⅞	23	-⅛
Spooner	3650	395	380	390	-10
Triad Oil	1875	460	455	460	
U Canso	700	925	885	885	-40
U Canso w	100	500	500	500	
Un Reef P	1000	38	38	38	-5
Ulster P	14142	390	365	365	-35
Vandoo	2500	16	15	15	-1
Wespac	1828	30	28	30	+1
Wcoast P	100	$13	13	13	
W Decalta	5875	895	885	885	-20
W Decit w	3000	580	540	550	-25

Total sales: 1,631,000

Primary Distribution

The shares of the following companies may be considered as being in primary distribution through the facilities of the Exchange pursuant to a Statement of Material Fact.

e — previously issued shares.

Stock	Sales	High	Low	Close	Net Ch'ge
Fed Farm	300	$5⅛	5⅛	5⅛	-⅛
CHall e	10000	51	49	51	-1
Con Nichol	4500	18⅛	17	18⅛	-⅛

Today's Dollar

MONTREAL—	Close	
U.S. dollar	1.07 7/8	unch.
Pound sterling	2.57	-1
NEW YORK—	**Close**	
Canadian dollar	.92 25/32	-1/32
Pound sterling	2.38 21/32	-21/32

Closing Averages

NEW YORK

30 industrials	819.83 off 4.03
20 rails	198.44 up 0.63
15 utilities	115.32 off 0.77
65 stocks	278.26 off 0.79

Volume 6,680,000.

TORONTO

157 industrials	170.34 off 1.09
12 golds	184.71 off 9.47
29 base metals	102.57 off 0.43
18 western oils	226.61 off 2.11

Volume 1,631,000.

MONTREAL

Industrials	175.70 off 1.68
Utilities	144.22 off .87
Banks	161.77 off 1.55
Papers	111.67 up .53
Composite	168.88 off 1.48

Shares 609,000.

Grain Markets

WINNIPEG

	Open	High	Low	Close
Flax—				
Oct	310¾	314½	311¼	313⅝
Dec	286⅛	287⅝	284⅛	287
May	293⅝	294½	292⅛	294¼
Rye—				
Oct	119	119	118	118⅝
Dec	115¼	115⅝	115	115⅝
May	119⅝	119⅝	119⅝	119⅝
Oats—				
Oct	73	73	73	72⅝
Dec				72⅛
May	72⅛	—	—	72⅛
Barley—				
Oct	103⅛	103⅛	103	103⅛
Dec	102⅛	102⅛	101⅝	101⅞
May	101⅛	101⅛	101⅛	101⅛
Rapeseed—				
Nov	206⅛	207	206½	207
Jun	200⅛	201⅛	200⅛	201½
May	—	—	—	—

CHICAGO

	Open	High	Low	Close
Wheat—				
Sept	124	125⅝	124	125⅛
Dec	129⅛	130⅛	129	130⅝
May	133⅝	135⅛	133⅝	135⅛
Rye—				
Sept	110⅝	111⅛	110⅝	110⅝
Dec	114⅛	114⅛	114⅛	114⅝
May	118⅛	118⅛	117⅝	118⅛
Corn—				
Sept	122⅛	122⅛	121⅛	121⅝
Dec	115⅝	115⅝	115	115⅛
May	123⅝	123⅝	123	123⅝
Oats—				
Sept	58⅝	59	58⅝	58⅞
Dec	62⅛	62⅞	62⅛	62⅞
May	66⅛	66⅝	66	66⅛
Soybeans—				
Aug	266⅛	267⅛	266⅝	267⅛
Sept	248⅛	248⅝	248	248⅛
May	249	249⅝	249	249⅝

Dividends

Ford Motor of Canada 50 cents payable Sept 15; record Aug 15; xd Aug 13.

Loblaw "A" and "B" 9½ cents payable Sept 1; record Aug 15; xd Aug 13.

Loblaw Groceterias com $1.50 payable Sept 1; record Aug 15; xd Aug 13.

Rationing Ends For 22 Items

HANOI (AFP) — North Vietnam ended rationing of 22 consumer goods, including gasoline, soap and household fabrics, "the better to satisfy the needs of the population." A check indicated all are on free sale in ample quantities in this capital's stores.

Box Scores

TORONTO

	Mon	Fri
Issues traded	705	684
Advances	161	239
Unchanged	251	221
Declines	293	234
New highs	2	1
New lows	26	18

NEW YORK

	Mon	Fri
Issues traded	1540	1539
Advances	461	626
Declines	840	632
Unchanged	239	281
New 1969 highs	1	7
New 1969 lows	70	64

Markets Ignore Devaluation

Gold Stocks Give Up Most of Their Gains

TORONTO (CP) — The gold rush slowed to a brisk walk as investors liquidated most of the gold issues they bought in late trading Friday.

The gold index slipped 14 points by early afternoon trading and closed off 9.47 to 184.71.

Analysts said Monday's selling was in response to favorable acceptance of the devaluation by most stock and financial markets.

Among golds to feel the effects of profit-taking were Dome Mines off 2¼ to 54¾, Giant Yellowknife ⅞ to 11⅛, Campbell Red Lake ⅛ to 24⅞ and Upper Canada 15 cents to 2.90.

Both OSF Industries and Seaway resumed trading after being delayed at the opening Friday. Seaway moved up 1⅛ to 11 and OSF fell 1⅞ to 19⅞.

The market posted an overall general decline with all major groups except trust and loan companies going on the minus side.

Day of Weakness

VANCOUVER — The market turned on a weak performance with minus signs predominating.

McKay Cormack issues were lower among industrials as were City Savings, Datatech, Driver, Great Pacific, and Megadyne.

Heavier losers among mines were Adanac, Ace, Buttle, Highmont, Giant Mascot, Magnet, Western Mines and Westland.

Changes in oils were small.

Banks Main Losers

MONTREAL (CP)—The market closed weaker, although slightly above its lowest level of the day. Industrials sagged most as papers alone rose.

In banks, Toronto - Dominion lost ½ to 18½, Commerce ⅛ to 18¾ and Royal ⅛ to 19¼.

Among industrials, Radio Engineering dropped 3¼ to 23¾, Falconbridge 1⅛ to 128, Canadian Pacific 1 to 73 and Popular Industries ¾ to 5¾ while British American Bank Note gained 1 to 71.

In senior mines and oils, Hudson Bay Mining declined 3 to 73 and Petrofina ½ to 19¼ while Placer climbed 2½ to 36½.

Trade Pace Slows

NEW YORK (AP) — Volume slipped to its lowest level in nearly two years and the stock market turned in a losing performance although gold-mining stocks generally managed to buck the downtrend.

Volume came to 6,680,000 shares, compared with 8,770,000 Friday.

Among the golds, Homestake rose 3¼ to 27⅛; American-South African Investment, up 4⅛ at 43⅝; Campbell Red Lake, up 3⅝ at 23⅛, and Dome Mines, up 3¼ at 50⅛.

Roan Selection Trust was off 2⅛ at 5¼. The company mines copper in Zambia. The President of Zambia has announced his intention to take control of the country's copper-mining industry.

Among other active issues, Metromedia, in which a 41,300-share block was traded, was off ¼ at 20; Halliburton, off 1 at 49¾; and American Telephone and Telegraph, off ½ at 53.

Republic Steel gained ⅜ to 39⅝, but other steels were lower. Motors were mixed, with American Motors up ⅛ at 8⅝; Chrysler, up ¼ at 38¼; Ford unchanged at 44¼, and General Motors, off ⅜ at 73½.

Aircrafts, electronics and utilities were mixed.

The NYSE index was off 0.31 at 51.59.

London Stock Prices

LONDON (CP)—Stocks closing: Assd. News 24s 9d. Babcock and Wilcox 44s; Blyvoors 31s 6d. Bowater Paper Corp. 53s 9d. Brit. Am Tob. 104s; Brit Motors Holding 10s 10½d; Brit. Oxygen 9s. 9d.; Brit. Petroleum 126s. 6d.; Burmah Oils 93s. 6d.; Can. Pac. $180¼; Charter Cons. 54s. 6d.; Courtaulds 27s. 9d; Dagganton-tein 2s 10½d.; Distillers 23s 10½d.; Dunlop 35s. 6d.; Elec. and M. 44s. 3d.! Free St. Gedgulds 120s.; Gen. Elec. 25s. 10½d.; Gr. Univ. Strs. 51s.; Hawkers Siddeley 43s. 3d.; Hud. Bay 144s. 4½d.; Imp. Chem. 54s. 10½d.; Imp. Tob 15s.; Int. Pub. Corp. 14s.; Metal Bick 30s 6d.; Rand Mines 18s. 10½d.; Rolls-Royce 34s. 7½d.; Shell Oil 73s.; Tanganyika 16s. 6d.; Unilever 43s. 9d.; Vickers 18s. 6d.; Woolworth 18s. 4½d.

Bonds: Brit. 21½s, Consols £27⅝! Brit. Funds 1980-90 £98⅝; Brit. 3½ £58⅝. Financial Times industrial index 371.6 off 0.9.

London Metal Markets

In pounds sterling per long ton.

	Close		Prev	Close
Copper—wire bars				
Spot	662	663	646	648
Forward	640	640½	625½	628
Sales 4,700 tons.				
Tin—				
Spot	1473	1475	1465	1466
Forward	1487	1488	1473	1478¼
Sales 290 tons.				
Lead—				
Spot	132¼	132⅝	131	131⅛
Forward	131⅛	131⅝	130	130⅛
Sales 825 tons.				
Zinc—				
Spot	122⅛	122⅝	121⅛	121⅝
Forward	124⅛	124⅝	123	123⅛
Sales 2,400 tons.				

COLONIST PRINTERS LIMITED

T. A. BARBER

Colonist Printers Limited are pleased to announce the appointment of Mr. T. A. Barber as Manager of its operations to succeed Mr. J. H. Dickson.

Mr. Barber has had many years experience in the Commercial Printing business and prior to assuming his present duties he was Sales Manager for Saults & Pollard, Printers & Lithographers, Winnipeg, Manitoba.

ROYAL TRUST MANAGED FUNDS

August, 1969, Unit Value

"A" Fund $14.1291
"B" Fund $ 9.3202
"C" Fund $14.6274
"M" Fund $ 9.5149

PILKINGTON GLASS CENTRE
612 GARBALLY RD.
Note — Insurance adjusters' prompt attention to breakage replacements.
GLASS - MIRRORS
STORE FRONTS
388-4614

Why Not Move to
International House
Douglas at Courtney
F. C. Pollard, 384-0514
YORKSHIRE TRUST COMPANY

SALT SPRING ISLAND INVESTORS' SPECIAL
Large acreage under development, close to the main village. All utilities available. THIRTY LOTS, commercial and residential, tentatively approved, INCLUDED. Contact Howard Byron at Cam Bastedo Agencies Ltd. Telephone 537-5541 or 537-2515.

BB "108 MILE RANCH"
Ten-minute film and complete details, Thursday evening at 8:00 o'clock, at Block Bros. Office, 1800 Blanshard Street, Victoria.
All Members of the Public Welcome

Securities Salesman
Required for a new position in our enlarged Victoria office. As a registered representative in a growing company, you will find scope for initiative and expression. We are members of the Vancouver Stock Exchange dealing in industrial, mining and oil stocks with direct wire facilities to all major exchanges. Highest commissions and company benefits. New offices on busy ground floor location. Please contact Mr. Hudson in complete confidence.
Annett Mackay Ltd.
623 YATES STREET PHONE 388-6401

HOLIDAY RESORT
★ Beautiful waterfront.
★ Over two acres.
★ 12 units complete.
★ $30,000 down! NO INTEREST!
This is a Real Opportunity for enterprising people. See the financial record.
Price $100,000

10-UNIT MOTEL
First time on market. This is your opportunity to get going. Excellent business! All units fully furnished—TV—everything. ALSO a real going concern grocery store included. See us for a statement. Full Price $129,500
Clear Title. A proven success!
ARTHUR E. HAYNES (1966) LTD.
739 Fort Street 386-3271
After hours: Peter Brown, 658-8168

Toronto Mines

Stock	Sales	High	Low	Close	Net Ch'ge
Accra	5000	14	13½	14	+1
Acme Gas	4000	25	25	25	
Agnico	1300	112	111	111	-1
Akaitcho	3800	85	80	82	+1
Am Larder	5000	35	35	35	+3
Ang Ruyn	2500	87	86	86	+1
Ang U Dev	3400	79	78	78	-1
Area	800	350	350	350	+5
Argosy	3000	85	80	80	-10
Armore	4000	21	19½	21	+⅛
Atl C Cop	3950	42½	42	42½	+⅛
Aunor	155	370	370	370	+10
Bankeno	5510	710	680	680	-20
Bankfield	2100	7	7	7	
Barex	1000	48	48	48	+2
Barnat	2100	68	66	66	+5
Belletere	9000	16	14	14	-2
BXIG Nama	2500	27	26	27	
Bethlm	2171	$14⅞	14⅛	14⅞	
Black Bay	9500	12⅛	12⅛	12⅛	+⅛
Bl Hawk	2500	73	72	73	+2
Bralorne	240	325	320	325	
Broul Reef	500	43	43	43	+2
Brunswk	2000	680	680	680	
Bunker H	1000	13	13	13	-⅛
Cadillac M	2000	25	22	25	
C Mines	18500	47	46	47	+1½
Camflo	25220	615	540	550	-40
Camindx	25	45	45	45	
Cam Chib	500	900	900	900	+40
Camp RL	1425	$23⅛	23	23⅛	-⅛
C Tung	400	156	156	156	-2
C Jamiesn	1300	120	117	117	
Cdn Keely	2000	5⅛	5⅛	5⅛	+⅛
C Lencourt	3500	18	17⅛	17⅛	
C Mal	14500	35	32	33⅛	+⅛
Cdn Nisto	500	37	37	37	
Candore	2166	14	13	14	
Candor	200	300	285	300	+25
Captain	1500	12½	12	12½	+⅛
Cassiar	1050	$16⅛	16⅛	16⅛	+⅛
Cent Pat	1250	235	215	215	-3
Chemalloy	100	315	315	315	
Chestrvle	9500	23	21	21	-1
Chib Kay	1000	15	15	15	-1
Chimo	2000	155	145	145	-10
Coch Will	4000	125	100	100	-20
Comb Met	3000	30	30	30	
Coniagas	4000	42	42	42	+2
Conigo	1000	31½	31½	31½	+1
C Shaw	26895	97	91	93	-4
C Callinan	2000	11½	11½	11½	+1½
Con Fardy	100	340	340	340	+5
CHall e	See list below				
C Morisn	300	440	440	440	-5
Con Negus	2500	21	21	21	
Con Nicol	See list below				
C Rambler	500	90	90	90	-2
Conwest	3675	905	865	865	-35
Coprorp	1000	43	43	43	-2
Cop Fields	3300	189	175	179	-6
Cop Man	2000	15	15	15	+1
Coulee	6500	28⅛	28	28	-3
Courvan	1300	20	20	20	-2
Craigmt	300	$10⅛	10⅛	10⅛	
Cutland	750	28	27	27	+1
Cowbank	800	23	22	22	+1
D'Aragon	3500	21	21	21	-1
Deer Horn	3000	13⅛	13	13	-1
D Eldona	4450	72	68	72	+3
Delhi Pac	3000	21	19	19	
Denison	2024	$44⅛	43⅛	43⅛	-⅛
Dicknsn	4300	325	295	295	-45
Discovery	600	180	175	175	-5
Dome	5045	$58	57⅛	57⅛	-2⅛
Dorcasta	7300	28	28	28	
Dumrae	5000	32	32	32	+2
Dynasty	1100	$15	14⅛	15	
East Sull	2000	790	775	775	-25
Erntako	400	$12⅛	12⅛	12⅛	+⅛
Farwest	1300	14	14	14	-1
F Mar	600	150	150	150	-5
Fort Rel	12900	124	115	115	-7
Frobex	1056	255	250	250	
Grt Masct	4400	246	235	235	-25
Giant Y k	1180	$12⅛	10⅞	11⅛	-⅞
Godfrey	1000	230	225	225	-5
Goldrim	4500	43	43	43	-1
Gortdrm	1000	410	405	405	-5
Grandroy	4000	62	60	60	-2
Granduc	485	$11⅛	11⅛	11⅛	+⅛
Granisle	z70	$12	12	12	
Green Pnt	3500	23	21⅛	21⅛	-1½
Gunnar	549	170	166	166	-4
High-Bl	400	385	380	380	-5
Hollinger	525	$29	28⅛	28⅛	-⅛
Huds Bay	356	$74⅛	73	73	-2⅛
Hydra Ex	931	25	25	25	+2
Int Bibis T	501	34	34	34	-4
I Mogul	29822	$18	17⅛	17⅛	-⅛
Iron Bay T	400	385	385	385	-5
Iso	7850	290	275	275	-25
Jelex	18700	55	52	52	-3
Joliet	5000	30	29½	30	
Jonsmith	3000	14⅛	14	14⅛	
Jorex Ltd	1200	150	145	150	-4
Joutel	10000	115	111	111	
Jowsey	z45	68	68	68	
Kam Kotia	1100	305	290	290	-15
Kerr Add	3884	$13⅛	13	13	-⅛
K Anacon	2000	60	60	60	
Kld Coper	500	35	35	35	+2½
Kirk Mln	3000	12	12	12	-⅛
Lab Min	325	$30	30	30	
L Dufault	350	710	700	700	-30
L Shor	11050	500	480	495	-5
La Luz	200	$10⅛	10⅛	10⅛	
Langis	500	10	10	10	
Leitch	754	221	220	221	-4
LL Lac	4850	340	300	305	-35
Louvicrt	6500	18⅛	17	18⅛	+1
Lytton M	1040	350	340	340	-10
Macas	15100	200	185	195	-5
Madeleine	450	450	445	450	+5
Madsn	11806	219	177	185	-25
Malartic	1100	145	125	130	-30
Martin	3200	31	27	27	-3
Matat	15500	19	15	15	-4
Mattgmi	1915	$13⅛	13	13⅛	
Maybrun	4000	13⅛	13⅛	13⅛	+1
Mc Adam	5200	120	111	113	-5
Mc Intyre	545	$121	120	120	
McWat	2100	62	62	62	+1
Mentor	3300	105	90	90	-10
Meta Uran	1000	23	23	23	+3
Midrim	3700	56	53	53	-2
Min-ore	1500	16	16	16	
Mt Wright	6500	22	20	21	-1
Multi-Mi	5400	136	130	132	-3
New Ath	4000	36	35	36	-1
N Cal	21100	43	40	43	-1
N Goldvue	1000	9⅛	9⅛	9⅛	-⅛
N Harri	3000	12	11⅛	11⅛	+1
N Imprl	21562	310	290	300	+2
N Kelore	2000	6	6	6	-1
Newlund	500	27	27	27	+3
Newnor	1000	9	9	9	
N Que Ragl	500	$13⅞	13	13⅛	+⅛
N Senator	3900	23	22	22	+1
Nick Rim	3300	17	15⅛	17	+1
Norbeau	500	31	31	31	
Norgold	2500	8⅛	8⅛	8⅛	
Norlex	37950	36	32	32	-3
Northcal	3000	14	14	14	
N Coal	14500	247	225	247	+8
Nortngat	6500	$13⅛	13⅛	13⅛	
N Rank	1300	53	51	53	+1
N Rock	4170	100	92	94	-5
Obaska	1000	10	10	10	
Opemska	5700	$11	10⅞	11	+⅛
Orchan	1000	380	375	375	-5
Osisko	6000	44⅛	44⅛	44⅛	
Pamour	8400	276	250	250	-20
Parmmaq	2500	9	9	9	
Patino	710	$33⅛	33	33	
Pato	150	$11	11	11	
Pce Exp	11100	119	115	117	-6
Pine Crow	1700	47⅛	47⅛	47⅛	-4
Ping Point	500	$24⅛	24	24⅛	+⅛
Placer	330	$36	36	36⅛	+⅛
Prado Exp	1300	380	350	350	-10
Preston	251	$12⅞	12⅞	12⅞	+⅛
Pure Silv	1150	400	380	380	
Pyramid	800	62	62	62	-1
Que Chib	1000	14	14	14	-1
Q Mattgmi	1500	134	131	134	+1
Q Sturg	11000	27	25	27	+4⅛
Radiore	1300	55	54	54	-1
Raymack	4500	189	189	189	-1
Rio Algum	580	$18⅛	18	18	-⅛
Rio Alg c w	150	650	650	650	
Roman	1440	$13⅞	13⅛	13⅛	-⅛
St Fabien	500	30	30	30	
Satellite	1000	28	28	28	+1
Sherritt	3777	$14	13⅞	13⅞	
Sigma	400	575	575	575	+5
Silvrflds	2045	290	280	280	-20
Sil Miller	4000	13⅛	13	13⅛	+⅛
Silvmq	2800	33⅛	32	33⅛	+⅛
Sisco	300	290	290	290	
Steep R	2300	555	550	550	-5
Sud Cont	3500	30	28	28	-2
Sullivan	1214	785	770	785	+5
Sunburst	2500	11	10	10	
Teck Corp	1826	845	800	810	-30
Texmont	1500	60	58	58	-3
Texore	3000	22⅛	22	22	-1½
Thom L	2000	34⅛	34⅛	34⅛	-1
Tombill	800	140	140	140	+2
Torbrit	1750	95	90	90	-6
Towag	3000	33	33	33	
Tribag	1900	126	120	124	+8
Trin Chib	4000	32	30⅛	30⅛	-3½
Tundra	2500	30	30	30	
U Mining	2290	31⅛	31⅛	31⅛	
Un Keno	825	690	670	690	+50
Cop Can	6100	300	277	290	-15
Urban	10500	18	17	17	-1½
Vespar	3000	66	65	65	-3
West Mins	4100	330	315	320	+5
Willco	13000	45	42	42	-2
Willroy	1300	98	93	93	+1
Wr H	13305	320	280	280	-20
Young HG	5000	8	8	8	
Zenmc	10650	14⅛	14	14	
Zulapa	1000	16	16	16	+1

Mutuals - Bonds

MUTUAL FUNDS

Fund	Bid	Asked
Andreae Eq	392	428
All Cdn Com	771	843
All Cdn Div	932	1028
All Cdn Ven	430	470
Amer Growth	616	677
Assoc Inv	534	589
Can Growth	651	715
Cdn Chan V	565	632
Cdn Inv F	417	458
Cdn Trusteed	466	509
Capital Gr	886	919
Col Mut	707	775
Comm Intl	1257	1378
Comm Intl Lv	375	411
Corp Inv	594	638
Corp Inv S F	617	675
Dom Comp	479	521
Dom Div	323	351
Dreyfus	1272	1394
Entar Inv	570	623
Ent Growth	726	796
Fed Financ	490	545
Fed Growth	550	601
GIS Comp	950	1048
GIS Inc	395	432
Growth Eq	733	816
Harvard	757	
Inv Growth	1139	1245
Inv Intl	820	898
Inv Mut	532	582
Inv Vent	449	491
Mut Accum	543	594
Mutual Bond	859	888
Mut Bond Inc	469	499
Mut Growth	613	670
Mutual Inc	560	612
Natrusco	1306	1364
Nat Res	866	946
Pac Comp	682	682
Pac Div	610	610
Pac US	422	422
Princ Gr	582	639
Prov Mutual	692	756
Prov Stock	609	666
Regent F	1043	1066
Royfund	567	594
Un Accum	515	566
Un Amer	290	318
Un Vent	481	529
Univ Sav Eq	716	783
Yorkshire Gr	546	546
MISCELLANEOUS		
AGF Special	375	400
BC Moly wts	300	400
CPI Com	16⅛	17⅛
Data Line	8⅛	9
Expenicare	7⅛	7⅞
Facs	8⅛	9⅛
F Seas conv	97	102
Guardian Gr	8	8⅛
Jol Jump com	9	10
Kaiser Res	14	14⅛
KSF com	250	300
McLaugh	88	93
Medicorn	4	5
Moneco	10⅛	11
Simms-Sears	87	92
Solar	325	375
Steadman	19	21
Scurry R bow	100	103

BONDS

Issue	Bid	Asked
Dominion of Canada		
Do 6 71	97.30	97.30
Do 5½ 69	99.15	99.25
Do 6 70	99.05	99.15
Do 4½ 72	91½	91¾
Do 6⅛ 73	94⅛	95⅛
Do 5½ 80	84	85
Do 5¾ 92	81⅛	82⅛
CNR 4 81	70	71⅛
Do 5¾ 85	81	83
Do 5 87	74	75⅛
PROVINCIALS		
Alta 6⅛ 91	79⅛	
Man Tel 6⅛ 91	79⅛	81⅛
Sask 5⅛ 60-82	78	80
Ont 5⅛ 90	81⅛	83
Ont Hyd 5 82	75	77
Ont Hyd 6 88	79⅛	81⅛
CORPORATIONS		
BC For 5⅛ 90	70	
BC Tel 6 84	79	81
Do 5 92	71	73
Eaton 8⅛ 89	102	103⅛
C Brv 5⅛ 89-88	70	73
Dm Tar 6⅛ 90	84	
IAC 6⅛ 83	75	
Imp Oil 8⅛ 89	101⅛	102
Roth 1⅛ 88	85	
PIPELINES, ETC.		
Tr Can 5 85 97	74	76
Tr Can 5 89	97	96
Westcoast A	74	76
Westcst C 90	92	94
Westcst 5⅛ 84	98	101

Stock quotations apart from Canadian Press Toronto trade are supplied by Richardson Securities, Hagar Investments Ltd., Pitfield Mackay Ross & Co. Ltd., Canadian Investment Dealers' Association, A. E. Ames & Co. and Pemberton Securities.

Vancouver Trading

INDUSTRIALS

Stock	Sales	High	Low	Close	Net Ch'ge
Ath Col	300	$7⅛	7⅛	7⅛	+⅛
Block Brs A	290	$15	15	15	
Block	1645	$6⅞	6⅞	6⅞	
Capt Int	1200	$5	5	5	
City Sav	100	$10⅛	10⅛	10⅛	-⅛
Datatech	450	$5⅛	5⅛	5⅛	-⅛
Dog N Sud	200	$5⅞	5⅞	5⅞	
Doman	400	$6⅛	6⅛	6⅛	-⅛
Driver	6900	345	335	335	-10
EDP	900	$10⅛	10	10	+⅛
Gt Nat Ld	600	160	155	160	+5
Gt Pac I	1350	$8	7⅛	7⅛	-1
Growers A	400	250	250	250	
Ham Hrvy	450	400	400	400	
H Stein	275	$9	9	9	
Hys	500	$7	6⅞	6⅞	
Int Wood	400	$6	5⅞	5⅞	-⅛
Int Brew	300	$5⅛	5⅛	5⅛	-⅛
Int Hydro	200	450	430	440	-10
Intplex	350	100	100	100	
Ionarc	630	$6⅛	6⅛	6⅛	-⅛
Key	1600	160	150	150	-10
Magdyne	300	$5⅛	5⅛	5⅛	-⅛
Mckay A	1150	240	190	190	-55
Mckay B	3300	210	190	200	-25
NWL Fin	1700	500	480	500	
Pace	1350	330	325	325	-5
Pac N Gas	180	490	490	490	-10
Pac Ga pr	437	$18⅛	18⅛	18⅛	-⅛
PWA	500	$15⅛	15⅛	15⅛	-⅛
Untd Equ	900	325	310	310	-15
Utd Prov	600	380	350	350	-50
Ward Air	300	315	315	315	
W Her	200	$5⅛	5⅛	5⅛	+⅛
W Her wt	500	300	300	300	
Watrn Real	200	450	450	450	
Wpg Sply	100	$9⅛	9⅛	9⅛	
MINES					
Ace	20900	195	172	172	-18
Adanac	14800	275	250	250	-25
Adera	4500	88	85	85	
Agassiz	31500	65	54	55	-10
Ajax	2000	22	22	22	
Alice Lk	3230	140	136	139	-1
Alwin	3500	195	185	185	-10
Anuk	57700	83	80	80	
Arlington	6100	54	50	54	+2
Arctic	43500	89	78	78	-10
Atlas	2000	200	185	185	-15
Benson	2000	55	54	54	
Blue Star	1000	17	17	17	-⅛
Boswell	263700	88	77	82	
Brenda	1200	$13⅛	13⅛	13⅛	
Brenmc	2500	58	55	55	-5
Buchanan	1000	18	18	18	
Buttle	3900	490	470	470	-20
Buval	2900	125	110	115	-1
Calloo	5200	45	41	41	+1
Calta	1400	90	90	90	
Canol	1400	85	85	85	+4
Capri	6200	72	70	70	-3
Car Bell	1000	115	115	115	-6
Car Gold	6100	160	156	156	-4
Casc Mol	1000	70	70	70	-5
Casicns	4000	22	22	22	-2
Casino	116000	177	165	175	-5
Chatawy	2000	45	45	45	+1
Churchill	2200	600	595	600	+10
Coast Sil	3400	85	80	80	-5
C Rexsp	4000	140	130	130	
C Skeena	7800	82	81	81	-2
C Vantor	11500	43	40	40	-1
C Cinch	1000	48	46	48	+3
C Pot	500	13	13	13	
Cop Rdg	6400	180	175	175	-5
Cop Soo	400	12	11	12	+1
Coronet	2000	70	68	68	
Crown Sil	1000	8	8	8	
Croyden	500	37	37	37	-1
Dav Keys	18200	415	380	395	+25
Dolly Var	18000	59	55	55	-5
Dynasty	300	$14⅝	14⅝	14⅝	-⅛
Earlcrst	600	17	17	17	+1
Enex	1500	87	86	87	-13
General	500	17	17	17	
Giant Ex	2000	43	43	43	-2
Gt Mas	1400	250	235	235	-30
Gibraltar	10900	180	170	170	-1
Gradore	3000	15	15	15	
Granduc	100	$11⅛	11⅛	11⅛	+⅛
Hart	1900	165	160	165	
Highmnt	2800	160	145	145	-24
Highpnt	5500	32	30	32	-1
Hogan	4000	26	25	25	-1
Homestk	3000	15	15	15	
Hud B Mtn	500	45	45	45	-4
Int Prov S	2500	59	55	55	
Int Tech	11000	120	110	115	-10
Iskut	700	31	31	31	-1⅛
Jaye	5000	10	10	10	
Jericho	5500	20	19	20	
Kalco	1000	26	26	26	-3
Kmloops	2000	30½	30	31	
Kelly Lk	900	85	85	85	
Kimbley	3300	64	63	63	-7
Kopan	1000	12⅛	12⅛	12⅛	-⅛
Largo	19200	139	135	135	-5
Laura	9000	50	46	46	+1
Lon Pride	2000	25	24	24	-2
Lornex	300	$12	12	12	+⅛
Madrona	1700	52	52	52	+1
Magnet	800	115	115	115	-10
Magnum	9800	330	300	300	-30
Mariner	1000	25	25	25	
Marshall	3500	24	24	24	
Mid Wst	1000	21	21	21	
Min Mtn	4300	100	95	100	
Mnex	3000	33	30	30	-3
Moly M	15000	25	24	25	-1
Nadina	500	265	265	265	+5
Nat Nickel	1300	135	130	130	-5
N Cronin	3500	14⅛	14	14	-⅛
N Imp	300	300	300	300	
N Indian	3000	22	22	22	
Norcan	2500	31	28	31	+3
Northide	5700	305	300	300	
NW Ven	1100	150	145	145	-5
Omega	6700	95	90	93	+3
Oro	5000	51	50	50	-1
Pac Asb	14000	310	295	310	-5
Pac Sil	9000	35	32	32	-3
Paramt	2500	57	57	57	-1
Pat Sil	6500	27	26	26	-1
Peel	5700	23	20	22	
Pend Ore	100	192	192	192	+2
Pinacle	6400	82	78	78	+2
Polaris	4000	13	12	12	-1
Primer	1500	37	37	37	-2
Quatsino	500	18	18	18	
Radex	2200	92	90	90	
Rodstrm	4000	35	25	25	
Ring Hill	6500	47	45	45	-3
San Dob	5000	27	25	26	-1
Silverian	2000	32	31	31	-1
S Arrow	4000	295	290	295	-5
S Butte	1000	25	22	22	-2
S City	3300	100	95	100	
S Lee	1300	60	60	60	-30
S Standrd	5000	225	215	215	-10
Silver Str	1500	73	70	72	+2
Slocan	2000	25	24	25	-1
South Seas	2500	80	80	80	
Spartan	6500	95	95	95	-5
Stall	200	130	130	130	-5
TCX	6500	116	110	116	+11
Taseko	500	58	58	58	+4
Tay Rvr	2000	43	42	42	
Torwest	1500	31	30	30	-1
Trojon	2500	98	97	90	-10
Utd Buff	500	35	35	35	
Utd Cop	1000	90	85	85	+5
Utica	18300	237	230	230	-5
Valley	1100	$14⅝	14⅝	14⅝	-⅛
Vananda	8500	35	34	34	-1
Vanmetals	500	20	20	20	
Ventures	2000	32	32	32	-1
WC Res	1500	26	26	26	-1
W Beav	2500	47	45	47	-1
W Mines	2600	325	310	310	-15
Wstland	1300	114	110	114	-11
Yukon	50300	62	60	61	+1
OILS					
All Rox	4400	110	100	110	+5
Bison	1000	270	270	270	-5
Bralorne O	300	225	225	225	
Castle	200	330	325	325	-15
Comrcial	2000	24½	24½	24½	-⅛
Dynalta	300	450	450	450	
Embassy	5000	110	100	110	+7
Five Star	1000	26	26	26	
Gt Reef	3000	78	77	77	-1
Gold West	4000	67	67	67	-5
Merland	3600	125	115	125	+15
Midland	18000	15	14	15	
Pr Pete	5500	17	16	16	-1
Plains	10500	52	51	51	-2
Ra Pete B	2900	75	72	75	+2
RC Ven	700	280	275	280	
Share	3000	25	23	23	+1
Syracuse	900	605	590	600	
TC Res	1300	165	155	155	
U Bata	40000	875	850	860	-5
W Ex	2700	58	57	57	-1

Total sales: $,718,904

Interim Listings

VANCOUVER (CP)—Following are Monday's closing bid and ask quotations on Vancouver Stock Exchange interim listings—former over-the-counter issues given a probationary period to meet requirements for full listing on the exchange.

Stock	Bid	Ask
Alison	22	28
Aiquin	70	
Altair	29	33
Alvija	60	65
Am Ur	30	40
Ang Wst	40	50
Anmar	25	30
Anlo	66	68
Bayld	30	35
Bell Mol	33	35
Brton	125	135
Bick Gt	100	107
Bomrc	140	145
Bound x	55	58
Brittd	75	80
Bryc Ex	130	130
Buffal	80	90
Bullon	60	65
Brltn	21	25
Cmbdg	50	60
C Barr	85	92
Canop	41	
Crdwll O	25	38
Cinola	27	30
Clevel	23½	25
Crdn	49	52
Col Oil	175	200
Cndor	80	
Cncord	75	
Cnjuror	45	47
Cop Gt	25	29
Darex	32	38
Dhwx	335	345
Darm	34	43
Dome B	90	100
Dona	21	25
Ear B	215	220
Falgnt	60	
Empire	25	28
Emport	51	57
Farbrn	90	
Falaise	50	60
Fwr B	49	54
Federt	45	50
Frntier	52	56
Glen Cop	40	45
Gold Gt	27	35
Gn Pete	45	55
Grt Sive	36	40
Grn Mc	28	27
Gulf Tit	75	
Gunn	27	40
Hidland	21	23
Hlbrg	30	38
Hub	40	51
Hub	40	53
Hunt Ba	50	
Imp Met	40	44
Iroqu	40	
Junipr	90	99
Kaza	25	
Keigin	27	
Kelver	40	
Kleanza	33	
Lronge	40	45
Lextn	105	110
Manor	22	
Mdn Con	12	14
Moly W	22	23
Monrch	34	39
Morab	30	32
Moroco	47	53
Nkola L	20	
Norex	22	29
Nstar	100	120
Orega	39	40
Pac Ntn	25	28
Pthfnd	120	130
Payco	20	23
Pin Lk	45	47
Prosp O	22	24
Ram R	24	36
Ramid	90	95
Rayore	73	75
Reco	25	26
Red Met	91	95
R Rock	24	27
Rchwd	46	55
Rose P'a	60	70
Sabin	160	
St Mar	17	
Sma.n	16	18
S Jacint	35	40
Shasta	90	100
Sheba	30	30
Sherit	36	35
Silmo	33	40
Silv Chris	50	70
Silv cp	45	
Sim	25	27
Spec Air	35	39
Spec Fd	115	125
Sunrse	40	50
Swm Lk	20	25
Teknol	27	
Trow Mns	45	54
Tr Oil x	19	
Univ Pt	90	95
Val CPR	22	25
Vngurd	27	30
Vreas	63	65
Vstride	13	15
White Riv	35	40
Zenith	40	50

Night They Went Bugs At Vegas Drive-In

Business was booming one night last week at Las Vegas drive-in when more that 1,000 Volkswagens gathered to watch one of their own kind star in motion picture—Disney Productions' Love Bug. Actually, photograph was sent to Colonist in effort to increase business, and rumor has it all Volkswagens were allowed in free that night.

Devaluation Buffer Urged in Agriculture

BRUSSELS (UPI)—The executive commission of the European Economic Community Monday put forward a plan to prevent the surprise develuation of the French franc from upsetting the Common Market's carefully balanced agricultural price system.

The six-point proposals calls on the French government to spread the full impact of devaluation on French farm prices over a period of two years by adjusting "support" price levels, taxing exports and subsidizing imports.

The in effect would rob the French farmer of the immediate advantage his produce—made cheaper by develuation—would have over other Common Market farmers.

BRUSSELS MEETING

The commission's proposals, thrashed out over the weekend, were being considered by finance and agricultural ministers of the Six meeting in Brussels.

The commission's plan calls on the French government to maintain for one year at its former level—before devaluation—the "support" price at which French farmers may sell their produce to their government if they cannot get a better price elsewhere.

At the end of the first year the "support" price would be increased by 5.6 per cent and by another 5.6 per cent at the end of the second year to bring it in line with the new value of the French franc, according to the commissions plan.

The commission's proposals also call for taxes on French agricultural exports to bring them in line with those of Common-Market countries and subsidies on imports to prevent increased food price in France.

French President Georges Pompidou said in Paris Monday he had been convinced for more than a year that a devaluation of the franc was unavoidable.

While Pompidou spoke, the government's surprise decision last Friday to devalue the franc and to freeze prices for six months was coming under fire from labor unions and from devoted Gaullist politicians.

The new franc fared well Monday in its first appearance on European money markets.

Cigarette Contracts

NBC Insisting Ads Continue

NEW YORK (UPI)—The National Broadcasting Co. refused Monday to release cigarette advertisers from contracts for radio and television commercials but suggested the tobacco firms use the air time to advertise other products or for public service announcements.

NBC's refusal, coming three days after the American Broadcasting Co. took a similar stand, appeared to kill the plan by the tobacco industry to end all broadcast advertising Dec. 31.

Only the Columbia Broadcasting System has agreed to early termination of the contracts which run until September, 1970.

In its statement, NBC shifted the financial burden of halting cigarette ads on radio and television from the networks to the tobacco industry.

NBC president Julian Goodman made his announcement in a letter to Senator Frank Moss (D—Utah), chairman of a senate subcommittee studying legislation to restrict cigarette advertising because of health hazards associated with smoking.

Goodman said that with schedules planned more than a year in advance, "Precipitate removal of this business from the market place in midseason would have the most serious effect upon broadcast revenues."

SALES OPPORTUNITY

NEW CAR SALESMAN

WORK WITH

Limited staff of Victoria's most respected automobile salesmen—virtually no turnover.

Canada's finest new premises includes outstanding service facilities and showroom display.

Top remuneration includes M.S.A. group insurance, new car demo. and all large company benefits.

General Motors dealer for Pontiac, Buick, Firebird, Acadian, Beaumont, Vauxhall, G.M.C. Beaumont, Vauxhall, G.M.C. Trucks. Goodwill Used Cars.

QUALIFICATIONS

—Married, between 25-45 years of age.

—Bondable — enthusiastic — self-starter.

—Sales experience in auto dept. store, furniture, appliances, etc., required.

—Prepared to assimilate product and sales training to our standards.

—Preference given to Ford, Chrysler, G.M. master salesmen.

TO APPLY

Interviews by appointment only. Write Mr. K. J. Miller, Sales Manager, or Phone 382-7121

EMPRESS PONTIAC-BUICK LTD.

2867 Douglas at Topaz

Business Topics by HARRY YOUNG

Low-Yield Hydro Bonds 'Piece of Daring'

It will take Bennett "magic" to sell the new issue of B.C. Hydro parity bonds, according to some people in the investment business.

The premier surprised everyone by holding the line on borrowing costs in maintaining the parity bond interest rate at 6½ per cent for the new issue.

Most experts had considered the new rate would be 7 per cent or 7½ per cent to be in line with other top-ranking short term securities.

BOND BREAKFAST

Instead Premier Bennett, at his bond breakfast in Vancouver Monday morning, said the $50,050,000 worth of B.C. Hydro 1974 parity would have the same interest rate as the ones they are to replace.

Some investment dealers said it might be difficult to place bonds at a 6½ per cent interest rate when the banks are paying 7¾ per cent on two year deposits or when the last issue of Canada bonds was just under 8 per cent.

"If these bonds sell at this price British Columbia can claim the best credit rating of any government in North America," said one bond dealer "It is a tremendous piece of daring, and if it is successful it should ensure a sweeping victory for the government party in the election."

ALLOTMENTS MADE

Banks, investment houses and other financial institutions have already been given allotments of the new bonds and they have up to Aug. 21 to accept or reject them.

The current issue of Canada Savings Bonds pays 6½ per cent, but the rate goes up first to 6¾ and then to 7 per cent before the expiry date.

In addition the CSB issue was sold last fall before the tight money and credit squeeze put interest rates up to their present high levels.

Although the B.C. Hydro issue of $50,050,000 is a comparative modest one in size, the importance of keeping the interest rate at 6½ per cent has wider ramifications so far as the province is concerned.

If the rate had been increased, it would have been in keeping with previous government policy to raise the rate on all other B.C. parity bonds as well. There are $200,200,000 of them in four other issues.

One grumbling bond dealer said, "We have been left holding the bag. If we don't sell the bonds we will be blamed for not making a real effort; if we try too hard we may have critical clients."

□

EUROPEAN CONCERN

Stock market reaction to the devaluation of the French franc was scarcely a factor in prices in the first sessions since the Paris announcement was made Friday evening.

Stock prices were slightly higher on the Paris and London stock market, London reversing an early drop to finish on the plus side.

At New York and on the Canadian exchanges the averages were lower, but they were in keeping with the recent performance of lowering prices and did not seem to reflect any concern about the possible spread of a new monetary crisis.

"It looks as if the devaluation of the franc is primarily a concern for the member countries in the European Common market" commented one local stock dealer.

□

COAL MINE REOPENS

Anvil Mining, which is preparing a lead-zinc mining and milling operation at Ross River in the Yukon, has taken over the Yukon Coal Company's disused coal mine at Carmacks.

The coal will be used to dry concentrates and to feed coal-fired boilers for plant heating.

The mine was closed down three years ago when it lost its two main customers—the old paddlesteamers which used to ply the Yukon River, and the United Keno Hill silver mine at Elsa which has been converted to oil burning.

In taking over the mine Anvil has assumed responsibility for a federal loan under which the coal mine had been helped into productivity.

□

DELIVERIES GROW

Daily deliveries by Trans-Mountain Oil Pipe Line Company in July were 304,712 barrels, up from 282-104 barels a day in June. The company expected to averate 327,000 barrels a day in August.

□

LEAD PRICE HIGHER

A further increase in Cominco's Canadian lead price is reported for July, when the rate of 15.5 cents a pound was up from 15.33 cents in June.

The price of zinc remained at the June level of 14.5 cents a pound. A year ago the Cominco price for lead was 13 cents and for zinc 13.5 cents.

Canadian Pacific Investments, holder of the majority of Cominco shares, expects Cominco earnings in the second half to be substantially greater than in the first half.

□

MERGER COMPLETED

Trading for Royal Securities Corp. will be conducted by Merrill, Lynch, Pierce, Fenner and Smith on the Toronto Stock Exchange following completion of the takeover of the Canadian company.

Stock Exchange rules do not permit two associated member firms to trade separately on the exchange floor.

In the Montreal Exchange, Royal Securitiesxwill continue to trade pending the formation of a Canadian subsidiary of Merrill, Lynch which will then take over Royal's trading on that exchange.

□

BANK SEES RECESSION

The First National City Bank of New York scoffs at the notion that inflation is out of control in the U.S.

In its August economic letter, the bank says the restraints imposed in late 1968 and early 1969 are only now having their full effects, and the further restraints applied during the spring and summer of this year will become apparent in a few months time.

"It is a matter of simple arithmetic that if we were to continue decelerating at the same rate as we have since mid-1968 we would be in a recession by early next year," warns the bank.

□

NEW NEONEX MERGER

The merging of Hunt Transport, of Vancouver with Neonex International will give that company a freight transportation system from Quebec to British Columbia.

Hunt is a privately-owned company with routes as far east as Regina and Saskatoon. Neonex already owns Reimer Express Lines of Winnipeg which operates freight services from Alberta to Quebec.

□

SUGAR EARNINGS RISE

Increased earnings for the nine months period to June 30 are reported by B.C. Sugar Refinery Ltd.

At $2,552,000 ($1.00 a share) the net profit compared with $2,336,000 (91 cents) for the same period in 1968 takes into consideration the recent three-for-one split in the common shares of the company.

□

GROWTH PAYS OFF

Increased oil and gas production and growth in its retail marketing paid off for Union Oil Company of Canada Limited in the six months ended June 30.

Net earnings were $4,301,944 (89.8 per share) against $2,324,598 (48.5 cents) in the corresponding period of 1968.

Fifty-one oil wells were completed during the period in southeastern Saskatchewan, while one geological team is reported this summer to be at work in the Skeena Mountains in northwest B.C.

Nixon's Florida Neighbor

Loan Extension Attacked

Colonist Los Angeles Times Service

WASHINGTON — Rep. Wright Patman, a Texas Democrat, has accused the Small Business Administration of favoritism toward President Nixon's close friend C. G. (Bebe) Rebozo and detailed handling of an $80,000 loan in an effort to sustain his charge.

The loan in question was made in 1962, more than six years before the election of Nixon, whose winter residence at Key Biscayne, Fla., is next door to Rebozo's. There was no mention by Patman of the friendship between the president and Rebozo, who is the president of a Key Biscayne bank.

Instead, Patman focussed his fire on SBA officials who cleared the loan on Feb. 19, 1962, six days after Rebozo visited SBA's Washington headquarters, despite contrary advice from members of the professional staff of the agency's regional office in Miami. The loan's term has been extended twice to the 10-year legal maximum.

"The loan should not have been made in the first place and the unwarranted extensions of the maturities on the loan quite clearly are grounds for collecting payment in full at this time," Patman declared.

A final extension, to May 1, 1972, was granted in July, 1968, Patman said, "during a period when SBA was refusing loan applications from small businessmen all over the country because they were faced with a critical shortage of lendable funds."

Meatcutters Plan Action

Bakery Pact Accepted

VANCOUVER (CP)—A union official has announced 750 bakers on Vancouver Island and the British Columbia Lower Mainland have accepted a two-year contract from seven bakery firms.

★ ★ ★

The men voted 87 per cent for the contract, which provides a $15-a-week pay increase the first year and a further $13 in the second. Base rate under the old contract, which expired May 31, was $144.50 a week.

The contract also provides a $200-a-month retirement pension. Bakeries involved are Macdonalds Consolidated, Safeway, Super-Valu, McGavin-Toastmaster, Mother Hubbard, Weston and IGA.

Meanwhile a spokesman for locked out meatcutters in the Lower Mainland said they plan to "intensify" their picketing this week.

Union spokesman George Johnson declined details of picketing plans. The meatcutters have kept 30 Super-Valu stores closed by pickets, out of 103 supermarket branches involved in a contract dispute.

★ ★ ★

Latest attempt to end the 2½-month dispute ended Friday when meatcutters, seeking reduction of their work week to four days from five, plus higher pay, walked out of a meeting.

Housing Starts Higher

OTTAWA (CP)-Housing starts during July reached 14,955 bringing the total for the first seven months of 1969 to 100,055 units, Central Mortgage and Housing Corp. announced Monday.

The preliminary figures published by the federal government housing agency show 1969 running 15,000 units, or 17.4 per cent, above the same period last year.

This includes a 20-per-cent increase in apartment units and other multiple dwellings and an 11.4 per cent increase in single detached homes over the same seven month period in 1968.

Actual starts of single detached houses in July were 4,500, up slightly from 4,487 in July, 1968. Multiple dwelling starts declined to 10,455 in July from 10,830 in July last year.

The July figures represent an over-all seasonally adjusted rate of 187,300 units annually.

Income Up For Labor

OTTAWA (CP) — Estimated labor income during June totalled $3,261,300,000, an increase of $21,800,000 over May, the Dominion Bureau of Statistics reported Monday.

The estimate for May was $3,239,500,000, an increase of $34,600,000 over April.

WILLIAM A. LEACH

DOMINION SECURITIES CORPORATION LIMITED

announces the appointment of William A. Leach, as manager of their Victoria branch. Mr. Leach, who has had over twenty years experience in the investment industry, recently held a managemnt position in Calgary, Alberta. Prior to this, Mr. Leach was the manager of the Victoria office of a major Canadian investment firm. He succeeds Mr. Keith Lupton, who has been transferred to his firm's Institutional Department in eastern Canada.

ROTHMANS APPOINTMENTS

The Rt. Hon. L. S. St-Laurent

J. H. Devlin

W. Tennyson

R. St-Laurent

The Board of Directors of Rothmans of Pall Mall Canada Limited announce the following appointments. The Rt. Hon. Louis Stephen St-Laurent, P.C., C.C., Q.C., LL.D., formerly Chairman, now becomes Honorary Chairman of the Board. John H. Devlin, formerly President, has been elected Chairman of the Board. Wilmat Tennyson, formerly Vice President Marketing, has been appointed President of the Company. Renault St-Laurent, Q.C., LL.D., has been elected to replace The Rt. Hon. Louis St-Laurent as a member of the Board of Directors.

***

Ford CORTINA GT

2 DOOR

$2695

FULLY EQUIPPED

Europe, East Africa, North America. This GT won its stripes by winning more than 900 international races and rallies.

Cortina wins all over the world. And when Cortina wins, so do you. Choose your GT in either a 2 or 4-door model each equipped with a 1600 cc. OHV 4-cylinder GT engine; high performance camshaft; lined headers; 2-barrel Weber carb; 4-speed fully synchronized transmission with close ratio sports shift; power brakes (front discs—drum rear); 165x13 radial ply tires; and stiffened suspension system. Standard equipment also includes tach, electric clock, race-type instrument cluster, GT accent stripes, GT black grille, and unique matt black rear panel.

VICTORIA'S BEST CAR BUY!

900 YATES AT QUADRA 384-5555

British Car Centre

Huston Big Help In Bate Triumph

In height and stature, Gordie Huston of Bate Construction is the largest player on the team. He is also tops in production.

And as a result, Victoria has its first B.C. senior "A" men's softball championship since Joe Bryant led Gorge Hotel to the title in 1957.

Huston, six-feet, eight-inch 327-pounder, won the most-valuable-player award for leading his club to the title Sunday at Central Park.

Bates came back through the losers' bracket to shutout defending-champions Vancouver Molsons, 3-0, and 1-0, to take the double-knockout tournament.

Huston, beaten, 3-1, by Molsons earlier Sunday in the winners' bracket final, came back in the deciding game to scatter six hits and drive in the only run of the game.

The big right-hander struck out seven batters in the championship game and twice got out of situations where Molsons had a runner on third base.

Huston got the first of only three Bate hits off loser Jack Kine in the third inning.

Tom Bourne led off the inning by reaching base on an error and Don Lancaster sacrificed him to second base. Huston then brought him home with a single.

Bates also managed only three hits in the previous game but Molsons suffered their fist loss when they couldn't score. Barry Jackson, who allowed 10 hits but got out of a bases-loaded jam in the first inning and had men on third base on two other occasions, proved tough in the clutch for the victory.

PEARCE GETS WIN

Brian Pearce had a four-hitter for Bates when they won the losers' bracket final, 4-2, over Johnston Motors of Vancouver.

"It's tough to give your pitchers enough work during the regular schedule," said winning-manager Lew McCorkall before the start of the finals. "But you have to have three pitchers for tournaments."

The depth certainly paid off.

TO CALGARY NOW

Bates now advance to the B.C.-Alberta championship in Calgary next weekend. The winner of that series plays in the Canadian championships at Saskatoon later in the month.

In other Sunday action, Johnstons eliminated Vancouver Merchants, B.C. representatives in the Canadian Summer Games, 3-1, and Victoria Red Lion, 1-0. Merchants eliminated Prince George, 2-0.

Gordon Hartley of Molsons was chosen the outstanding pitcher and shortstop Brian Avery of Johnstons was the leading hitter with a .468 average. Catcher Ken Campbell of Merchants was named the most-gentlemanly player.

FINALS

Bates 001 000 0—1 3 1
Van. Molsons 000 000 0—0 6 2
Gordie Huston and Jim Moody; Jack Kine and Norm McLeod.

Van. Molsons 000 000 0—0 10 2
Bates 000 021 x—3 3 1
Merle Johnson and McLeod; Barry Jackson and Moody.

Victoria Within One Win Of Colt World Series

WHALLEY — Victoria All-Stars are one victory away from the Colt League Baseball world series at Lafayettte, Ind.

Victoria outwalked Surrey to a 3-2 victory here Sunday in the winners' bracket final of the double-knockout championship and can claim the title with a victory tonight over the winner between Surrey and Richmond Delta.

Jim Tarbuck drove in Ray Andre with the winning run in the top of the seventh. His single was one of only two hits, and his second, managed by Victoria. Surrey had only one hit but pitchers from both teams were in trouble with bases on balls.

Results, Entries

Del Mar Racing

DEL MAR, Calif — Results of Monday's thoroughbred racing at Del Mar Park with entries and selections for today:

First Race — Claiming, $3,200, three-year-olds and up, 1 mile.
Peace Signal II (Trevino) $23.00 $13.40 $6.40
Mainsheet (Cantarini) 9.80 4.60
I'm So Lucky (Rosales) 3.00
Also ran: Galent G.W., C'est Bon, Tiger John, Ventura, Sendie's Echo, Satin Rose. Time 1:36 1-5.

Second Race — Maidens, three and four-year-olds, six furlongs.
Unmatched (Rosales) $7.20 $5.20 $4.00
Courageous Mac (Mahorney) 22.40 9.60
Boldtar (Campas) 6.20
Also Ran: See Me Flash, Grey Don, Feisal, Double Market, Fleet Max, Who's War, Long Position, Vichaze, Round By Round. Time 1:10.
Daily Double (8-2) paid $130.0L

Third Race — $3,500 claiming, two-year-olds, six furlongs:
Mike King (Rosales) $12.20 $6.00 $4.00
Little Grau (Diaz) 10.60 5.40
Cotton Future (M. Valenzuela) 3.80
Also Ran: Rickeys Brothers, Charlie's Round, Fiddlin' Jed. Time 1:11 2-5.

Fourth Race — $3,200 claiming, three-year-olds and up, fillies and mares, six furlongs:
Please Rickey (Velasquez) $5.20 $3.20 $2.60
Fittin An Proper (Bianco) 5.00 3.00
Jil-Jan (Pierce) 2.60
Also Ran: Rare Quality, Rosafer, Determined Hazel, Ollie's Gal. Time 1:10 2-5

Fifth Race—$3,500, maiden two-year-old fillies, six furlongs:
Court Gem (Volzke) $9.60 $5.00 $3.40
Duke's Little Gal (L. Valenzuela) 5.80 4.20
Game Romana (Pierce) 4.40
Also Ran: Winnecke, Royal Trucker, Gem Quality, Betty Boop, Faithville Lassie, Flying Skirts, Determined Glory, Cut a Caper, Some Winner. Time: 1:10 3-5

Sixth Race—$4,000, claiming, three-year-old fillies, six furlongs:
Evelyn Sloan (Mahorney) $3.60 $2.60 $2.20
$2.60 $2.20
Angeltune (Rosales) 3.40 2.40
Innisruler (M. Valenzuela) 2.40
Also ran: Little Red Dot, Chatterjo, Easy for Zizi. Time: 1:09 4-5.

Seventh race — $4,500 allowance, three-year-olds, one mile:
Neutral (Pineda) $5.60 $3.40 $2.80
Maior (Rosales) 3.20 2.80
Single Guy (Barria) 5.20
Also Ran: Thirteen Tricks, Duffer, Cherokee Strip, King of the May. Time 1:33 3-5

Eighth Race — $3,500 allowance, three-year-olds and up, one mile on turf:
Gamelight (Velasquez) $9.00 $6.00 $2.80
Spaceman II (Bianco) 7.80 3.40
a—Rimal (Rosales) 2.20
Also ran: a-Deck Hand, Wingover, Canadian Lord, Nice Mistake. Time 1:37 3-5
a—Entry.

Ninth Race — $4,000 claiming, three-year-olds and up, one and one-sixteenth miles on turf:
Aries (Rosales) $15.60 $6.20 $4.60
Kissing K. B. (Pineda) 4.40 4.00
Macho (Alvarez) 7.20
Also ran: Fool Glem, Mister Ed, M. Diamond D., Oil Explorer, Maxwell G., El Chaparral, Da Vinci. Time 1:44 4-5.
Pick Del Mar Entries.

Entries

FIRST RACE—$2,800 claiming, six furlongs:
Miles Ahead (Alvarez) 114
Revel's Reward (Harmatz) 114
Nathan Detroit (Harris) 118
Wishes Granted (Trevino) 112
Husky Hop (Pineda) 114
Spicy Alibi (Mahorney) 114
Iron Admiral (L. Valenzuela) 114
Toms Joe (Hall) 114
Bold Host (Barria) 117
Abuntaglio (Velasquez) 114
Smiling (Rosales) 107
Eastern Idol (Costa) 108

SECOND RACE—$2,800 claiming, six furlongs:
Palace Talk (Mahorney) 120
Runneth Over (Pineda) 115
Saddlerette (Barria) 113
Mitchoma (Campas) 115
High N' Tight (Hamilton) 110
Liz Lay (Pierce) 115
Pickupthepleces (Rosales) 110
Fair Poona (Black) 110
Lilly Langtree (Black) 120
Kinghin Coe (Alvarez) 115
Rich Queen (Sutton) 110
Lovely Idaho (Volzke) 115
Kelito (Lambert) 115
Nougat (M. Valenzuela) 115
Kirkuk Kutie (Rosales) 110
Gus' Girl (L. Valenzuela) 115

THIRD RACE—$3,500 claiming, six furlongs:
Ozark Tune (Mahorney) 114
Count Mafosta (Costa) 112
Siddhartha (Alvarez) 124
Ja Beau (Trevino) 121
Our Mambo (Pierce) 114
Ballyragget Volzke) 117
Gowithme (Harris) 117
Bitofbarry (Diez) 114

FOURTH RACE—$3,000 claiming, six furlongs:
Coffee Con (Pierce) 114
Northern Venture (Mahorney) 122
Who's Afraid (Pineda) 114
Our Ripplerock (Barria) 117
Kilroe (Rosales) 109
Remoblu (L. Valenzuela) 112
Lilting Laughter (Costa) 104

FIFTH RACE—$3,300 claiming, six furlongs:
Sean Marie (Velasquez) 116
Snopuf (Trevino) 116
Artful Envoy (Pineda) 116
Miss Illicit (Volzke) 116
Ubet Iwin (Mahorney) 116
Restless Lee (Maese) 116
Generously (Harris) 116
Jane Avril (M. Valenzuela) 116
Very Decidedly (Hall) 116
Omnia Gallia (Campas) 116
Croshine (Pineda) 116
Kay's Charger (L. Valenzuela) 115
Dragem (Bianco) 116
Court Gem (Volzke) 116
Gem's Lass (Bianco) 116
Mione Ruler (Brinson) 116
Merry Mine (Barria) 116
Dumpty Ann (Mahorney) 116

SIXTH RACE—$3,000 claiming, six furlongs:
Brownie Bulldog (Mahorney) 117
Jack Sylvester (Lambert) 114
Mr. Chipperdale (Costa) 109
Food Man (Barria) 119
Mabulous Mudder (Trevino) 117
Mineral King (Pineda) 117
Tre's Pal (Hamilton) 112
Spanish Mod (Rosales) 114
S.S. Bellstar (Velasquez) 117

SEVENTH RACE—$4,500 allowance, six furlongs:
a-Allodola (Lambert) 114
My Jay (Trevino) 122
Undercover Miss (Pineda) 114
Elite Khaled (Mahorney) 117
Center Balcony (Diaz 114
b-Admiral's Bish (Rosales) 114
a-Sisal (Lambert) 117
Caper Mate (Velasquez) 119
b-Dark Silk (Rosales) 109
a—Entry.
b—Entry.

EIGHTH RACE—$11,500 added,Graduation Stakes, six furlongs:
a-Grey Show (Rosales) 119
Sugar Loaf (M. Valenzuela) 119
c-Royal Surrender (Velasquez) 113
Sourdough Lad (Pineda) 122
Windy Tide (Pierce) 113
George Lewis (Hartack) 113
Lord Adare (Cespedes) 119
b-Upper Balcony (Campas) 118
b-Fleet Sands (Campas) 113
Titanium Pie (Lambert) 122
c-Rullah Fats (Velasquez) 119
b-King's Balcony (L. Valenzuela) 119
a-Swarming Bee (Mahorney) 119
a—Entry.
b—Entry.
c—Entry.

NINTH RACE—$3,500 claiming, one and one-sixteenth miles:
Fortune's Face (Pierce) 117
Ido Command (Volzke) 114
Barleycorn (Pineda) 114
Terrango Kid (Mahorney) 122
Sabaha (L. Valenzuela) 112
Blue Knight (Rosales) 109
Descanso King (M. Valenzuela) 117

Selections

1. Bold Host, Spicy Alibi, Husky Hop.
2. Liz Lay, Runneth Over, Palace Talk.
3. Siddhartha, Ozak Tune, Ja Beau.
4. Northern Venture, Our Ripplerock, Remoblu.
5. Very Decidedly, Snopuf, Miss Illicit.
6. Jack Sylvester, Brownie Bulldog, Mineral King.
7. Elite Khaled, My Jay, Allodola.
8. Sourdough Lad, Titanium Pie, George Lewis.
9. Terrango Kid, Barleycorn, Descanso King.

One Best: Elite Khaled.

FEATURE FALL TOUR ★★

Six Days, September 15-20

Rogers Pass, Banff, Radium and the Okanagan

Fall colors should be at their peak for this leisurely circle tour through the magnificent Rockies and the Okanagan.

Our escorted, charter coach tour will leave at 7:45 a.m. Monday, Sept. 15, with overnight stops at the Kamloops Slumberlodge, Cascade Inn at Banff, Radium Hot Springs Lodge (dinner, breakfast and lunch are included at this beautiful lodge), Rogers Pass Northlander, and the Penticton Inn.

A deposit of $20.00 will guarantee reservations. Early booking is essential as this tour will be limited to 32 persons.

$109.00 each, double or twin; $135.00 single (includes fare, accommodation, three meals, baggage handling and sightseeing).

For reservations and information, detailed itinerary, call—

WESTERN CANADA TRAVEL SERVICE

729 JOHNSON 385-1115

Worth his weight

Cowichan XI Stretches Cricket Lead

	P	W	L	D	T	Pts.	Pct.
Cowichan	12	10	2	1	0	52	.866
Albions	12	7	3	2	0	41	.683
Oak Bay	13	6	4	1	0	32	.492
Incogs	12	4	6	2	0	24	.400
Castaways	13	4	7	2	0	24	.369
Alcos	13	2	10	1	0	12	.185

Next matches Saturday—(Knockout Cup semi-final) Oak Bay vs. Incogs, 2:15 p.m., Windsor Park; Sunday—(Cup semi-final) Cowichan vs. Albions, 2:15 p.m., Beacon Hill Park.

Cowichan defeated Castaways, 212-101, Sunday at Shawnigan Lake School to increase their lead in the Victoria and District Cricket Association.

Tim Brierley, with 87 runs, and David Auld, 59, had a first-wicket stand of 155 for Cowichan while Peter Wilson added 32 not out to the declared total for four wickets.

Brierley then took three wickets for six runs, Alistair Murray took four for 22 and Jim Longridge took three for 38 in dismissing Castaways.

Boxla Champs

Hampton Capital Handymen defeated Braefoot Dave Stubbs Construction, 4-1, to win the Lower Island novice B lacrosse title in two straight games. The winners now meet Nanaimo for the Island title.

Port Angeles Archer Tops

Don Thompson of Port Angeles Wapiti Bowman and Vi Muir of Victoria Bowmen took top aggregate honors Sunday in the annual Victoria Bowmen invitational archery shoot.

Thompson scored 900 points aggregate in the American and 15-target field rounds. Mrs. Muir scored 777.

MEN

Freestyle: 1. Don Thompson, Port Angeles 900; 2. Pete Muir, Victoria Bowmen 895; 3. George Pearce, Ladysmith 875.

Bare bow: 1. Eric Carruthers, Victoria Seaview 918; 2. Norm Evans, Nanaimo 807; 3. Tom Parker, Victoria Seaview 776.

Junior: 1. Bob O'Brien, Ladysmith 837; 2. Wayne Hughes, Victoria Bowmen 753; 3. Barry Hunter, Ladysmith 693.

LADIES

Freestyle: 1. Vi Muir, Victoria Bowmen 777; 2. Phyllis Thomson, Port Angeles 733; 3. Adele Bishop, Victoria Bowmen 731.

Bare bow: 1. Rita Robinson, Port Angeles; 2. Mary Jessie, Courtenay 536; 3. Evelyn McCoy, Port Angeles 695.

Junior bare: 1. Wanda Allan, Victoria Seaview 650.

Vault Record

TORONTO (CP)—Bob Raftis, 23, of Toronto established the only Canadian record in the Eastern Canada track and field championships Sunday when he raised the native record for the pole vault to 16 feet, five and one-half inches.

THE HOME FRONT BY JOHN MOLYARD

In the mountains of Columbia where a new town replaced an ancient village, people enjoy a blend of the old and new: picturesque walled courtyards, balconies and red tile roofs plus two separate traffic systems—pedestrian walkways inside and vehicular roads outside the town.

★ ★ ★

Lumber can be marked with greater accuracy for sawing if the lines are scored with a knife rather than drawn with a pencil.

★ ★ ★

Extending the VA home loan program to cover cold-war veterans resulted in an increase in its activity despite a general shortage of mortgage money.

★ ★ ★

Laser beams may improve fire detection techniques. Sensitive to both smoke and slight changes in air temperature, the laser would give warning earlier than existing devices.

★ ★ ★

True cost involves initial cost plus subsequent maintenance. Extra money spent for quality construction may produce savings in the long run.

★ ★ ★

When you want to sell your well-maintained house profitably, call us at 386-6175. We'll give your listing prompt and conscientious attention.

JOHN MOLYARD Agencies Ltd.
1964 Oak Bay
386-6175

Gail Moore Matches Par As B.C. Team Takes Lead

By PAUL SUFRIN

MONCTON, N.B. (CP) — Gail Harvey Moore of Vancouver jumped into a big lead in the first qualifying round of the Canadian women's golf championships Monday, shooting a par 73 over the windswept Moncton Golf and Country Club course.

Mrs. Moore, also a member of defending champion British Columbia in senior interprovincial team play, fired a three-over 38 on the first nine and came home with a blazing three-under 35.

Three strokes behind were Monique Langlais of Quebec and Marilyn Palmer of Vancouver, each with 76 over the opening 18 holes, while Marlene Stewart Streit of Fonthill, Ont., 1968 open and close champion, had a 77.

B.C. TAKES LEAD

Mrs. Moore helped put the British Columbia team in the lead for the senior interprovincial team event with a total score of 231.

The three best scores of each four-member team are included in the total.

Three strokes behind with 234 was Ontario, followed by Quebec with 240.

Quebec finished second last year behind British Columbia. Ontario was third.

The senior team champion will be decided today.

The Ontario twosome of Andrea Stoddart and Lisa King turned in first-round scores of 81 and 82 respectively to lead the junior interprovincial team event.

Miss Stoddart, of Oak Ridges, was also the early leader in the contest for individual junior honors.

Team-mate Lisa King of London and the British Columbia team of Helen Marlatt of Chilliwack and Holly Botham of Pitt Meadows were tied for second in the individual race with 82s.

British Columbia trailed Ontario by one stroke in junior team play, scoring 164 to Ontario's 163.

Play in the four-title combined championships opened under heavy grey skies and on a course soaked by an all-night rain. However, by about 10 a.m. the wind had picked up, clearing the cloud and drying the course.

The four titles at stake during the week-long tournament are the 36-hole, medal-play junior individual, junior interprovincial team and senior interprovincial team titles to be decided today, and the match-play amateur title Aug. 13-16.

U.K. Cricket

LONDON — Results of cricket matches played Monday in England:

Leicestershire 289 for 8 declared; Lancashire 214 for 5.

Essex 236; Surrey 272.

Worcestershire 98 (and 34 for 3); Gloucestershire 258 for 4 declared.

Somerset 159 and 169 for 7; Yorkshire 129.

Nottinghamshire defeated Northamptonshire by 45 runs. Nottinghamshire 306 for 6 declared and 164 for 7 declared; Northamptonshire 252 and 175.

Kent 313 for 3 declared; Sussex 317.

SUNDAY

English county cricket championship: Nottinghamshire 306 for 6 declared; Northamptonshire 251 for 9.

Somerset beat Yorkshire. Yorkshire 133 for 8; Somerset 134 for 1.

Hampshire beat Middlesex. Middlesex 167 for 6; Hampshire 168 for 3.

Surrey beat Essex. Surrey 133; Essex 94.

Lancashire beat Leicestershire. Lancashire 157 for 8; Leicestershire 92.

Glamorgan beat Derbyshir by 48 runs. Glamorgan 145 for 6; Derbyshire 96.

Gloucestershire beat Worcestershire. Worcestershire 152; Gloucestershire 155 for 6.

More Security With FALSE TEETH At Any Time

Don't be so afraid that your false teeth will come loose or drop just at the wrong time. For more security and more comfort, just sprinkle a little FASTEETH on your plates. FASTEETH holds both uppers and lowers firmer longer. Makes eating easier. FASTEETH is alkaline. No gummy, pasty taste! Dentures that fit are essential to health. See your dentist regularly. Get FASTEETH.

Advt.

SECOND MORTGAGE MONEY

for any major purchase, including

- Buying a home
- Home renovations
- Debt consolidation
- Major vacation
- Education
- New car or appliances

No discount, bonus or hidden charges, when you arrange direct. You know exactly what you will pay and how long. Open to be paid off at any time.

C.A.C. Realty Limited. Subsidiary of
CAC CANADIAN ACCEPTANCE CORPORATION LIMITED

1083 FORT STREET — 384-9371

The Five Star Magic:

A superb blend of fine whiskies.
A remarkably easy taste.
It's almost magical!

The easy whisky.

This advertisement is not published or displayed by the Liquor Control Board or by the Government of the province of British Columbia

DRYCLEANING SPECIAL 73c SKIRTS ANY SKIRT!

SAVE UP TO 92c
A Limited Time Offer

14 STORES AND ROUTES ALL OVER VICTORIA

Oak Bay Junction
Gorge at Tillicum
Menzies at Simcoe
Oak Bay Avenue (Next to Theatre)
Esquimalt Road (Next to Bowling Lanes)
Fort at Vancouver (Drive-In)
Fort at Broad
Quadra at Kings
Cadboro Bay Road at Estevan
725 Caledonia (Across from The Bay)

382-9141

Sanitone

INDIVIDUAL DRY CLEANERS

Victoria's Only Certified Master Dry Cleaners

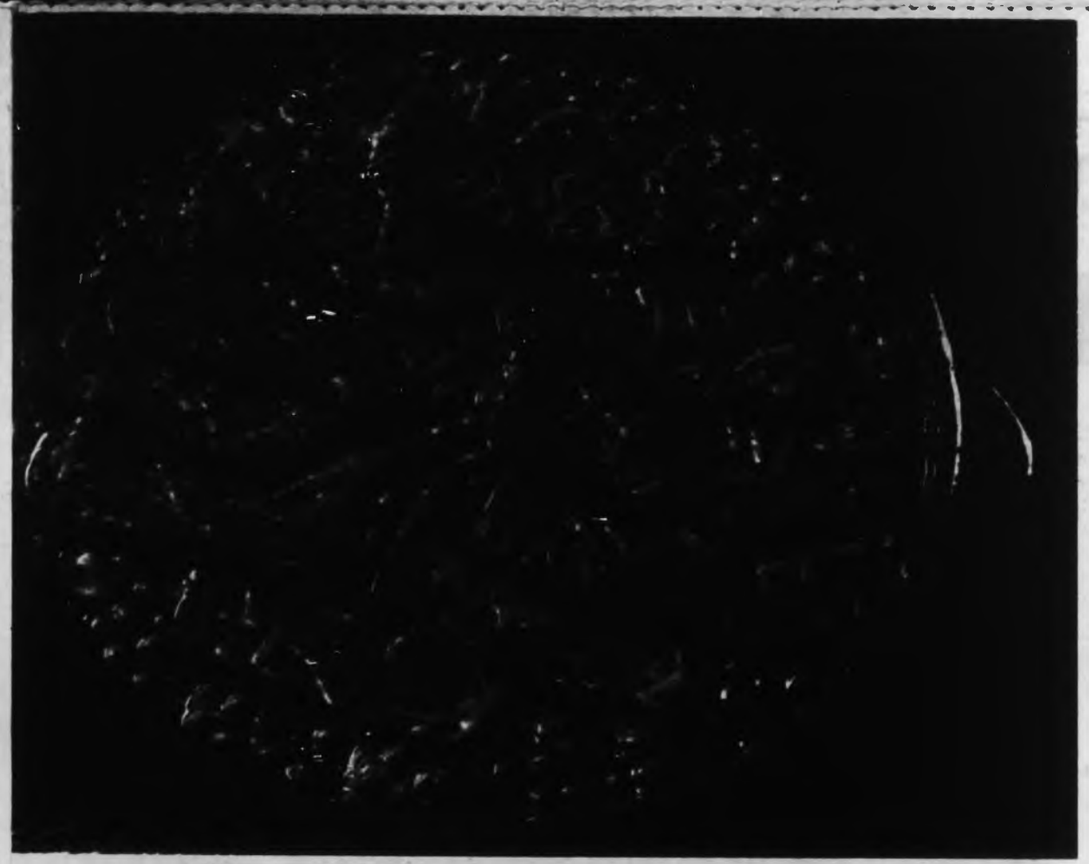

PRINTED IN U.S.A.

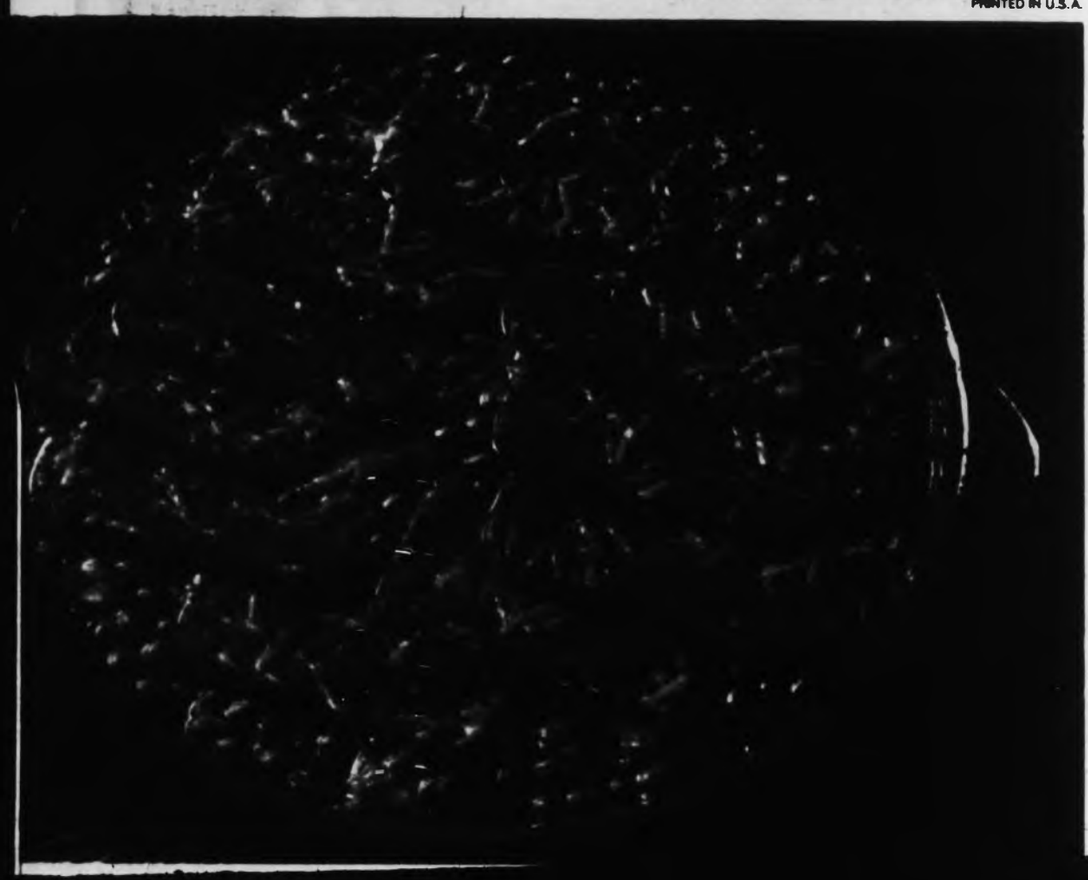

Swift says

"Jog a jaded appetite with something great to eat"

Here's how

Sometimes, appetites do need a little encouragement . . . and that's where Swift's Premium Meats come in! They're so full of flavour . . . so fresh every time . . . so easy to prepare in so many new and interesting ways. Try our recipes and you'll see what we mean.

Swift's Premium Bacon Shortcake

Combine 2 cups biscuit mix with 1 egg, slightly beaten, ⅔ cup milk and 1 cup grated cheddar cheese. Blend well. Spoon batter into a large circle on a buttered cookie sheet. Top with more grated cheese, and 3 thinly sliced onions. Arrange strips of Swift's Premium Bacon lattice-style on top. Bake at 400°F. for 30-35 min. Serves 4-6.

Why is it that the sound and smell of Swift's Premium Bacon, sizzling in a pan, just naturally makes you hungry? Well, for one thing . . . the aroma is so good. And when you taste it, you know why! Only Swift's Premium Bacon is slow-smoked and mild sugar cured . . . and that makes it pretty special.

Mississippi Wieners

Score 1 lb. Swift's Premium Wieners on one side as you would for ham. Stud with cloves and drizzle with honey or molasses. Sprinkle with brown sugar and broil until golden. Serve with sweet potatoes and a green vegetable or salad.

Swift's Premium Wieners—plump full of meaty goodness from end to end . . . with a special touch of spices to give them that extra special flavour!

Prem Saucy Baked Beans

Combine two 15 oz. cans baked beans with 3 tbsp. minced onion (fried in butter if you like), 2 tbsp. pickle relish, 1 tbsp. chili sauce. Cut Prem into slices and set on top. Drizzle with 2 tbsp. honey and sprinkle with grated cheese. Bake at 350°F. for 30-35 min.

We call Prem "luncheon meat", but when you dress it up like this, it's all ready for a party! Prem has that extra good flavour because it's made with pork and added lean beef!

Swift's, Swift's Premium and Prem are registered trade marks of Swift Canadian Co., Limited.

Swift makes everything better... including appetites.

Little League Oldsters Get in Their Last Inning

The little fellows who do the playing will take over the stage for the rest of the week in the Canadian Little League baseball championship at Hampton Park but it belonged to their elders Monday night. Shown in conversation at reception at Chief Petty Officers' Mess are, from right to left: Bill Grindlay and Gene Nassey, manager and coach, respectively, of B.C. champions from Collingwood; district-administrator and tournament-chairman Wilf Cain; Walter Lee of Vancouver, provincial co-ordinator, and Wilf Bosse and Phil Clarke, manager and coach, respectively, of Edmonton Hardisty, Prairie champions. Double-elimination final starts at 2 this afternoon with game between Edmonton Hardisty and Valleyfield, Quebec-Maritimes champion. Collingwood and Galt, the Ontario champions, meet at 6. Losers play at 2 Wednesday and winners at 6. Single games are scheduled for 6 Thursday and Friday and, if needed, at 9 a.m. Saturday.

Blazing Reds Stretch Lead, Astros, Cards on Move Too

Cincinnati's blazing Reds continued to hog the spotlight in the major baseball league Monday with Houston Astros and St. Louis Cardinals bidding for at least a share of the attention.

Now three games ahead in the National League's Western Division, and also seven games better off than any of their four pursuers on the losing side, the Reds won for the fifth straight time and for the 13th time in 15 games.

Jim Merritt, who got his 12th victory, broke a 3-3 tie in the eighth inning to give Reds a 4-3 win over Philadelphia Phillies.

Merritt singled, moved up a base when Pete Rose drew a base on balls, then scored on a single by Jim Stewart.

Manager Dave Bristol again went to Wayne Granger when a one-out error put a runner on base in the ninth inning and the relief star retired the next two battters.

The Reds stretched out a bit on Sunday, clobbering the Phillies, 10-0, with a 12-hit attack supporting the three-hit pitching of Gary Nolan.

But while Atlanta Braves, Los Angeles Dodgers and San Francisco Giants have been slipping slowly back, the Reds have been unable to gain on the Astros.

Astros kept pace, four and a half games back, on Sunday by defeating Montreal Expos, 3-1, then resumed their regular beating of New York Mets on Monday, winning, 3-0.

The Mets again had trouble with Tom Griffin. The hard-throwing rookie righthander has beaten them three times, is unscored on in the 25 innings he has pitched in the three games and has given up only 13 hits while getting 28 strikeouts.

Four of the hits and eight of the strikeouts came Monday in eight innings. When he got behind the leadoff hitter, 3-0, in the ninth inning, relief-star Fred Gladding came in to preserve the shutout.

Meanwhile, the defending-champion Cardinals crept at least within hoping distance of Chicago Cubs in the Eastern Division.

The Cardinals gained a game Sunday when they scored four runs in the ninth inning to defeat San Francisco, 7-4, while the Dodgers upended the Cubs, 4-2.

Monday, with the Cubs idle, the Cardinals sliced the lead to seven and a half games and moved within two percentage points of the Mets by besting the Dodgers, 4-2.

A three-run homer by Tim McCarver and fine relief pitching by Joe Hoerner featured the Monday victory.

Steve Carlton had a five-hit shutout after seven innings but started to tire in the eighth inning, the Dodgers scoring twice on singles by pinch-hitter Maury Wills and Willie Davis around a triple by Manny Mota.

Carlton got out of that jam when Andy Kosco's bid for a home run was caught up against the centre-field wall but manager Red Schoendienst got out the hook when the lefthander walked the first batter in the ninth.

Hoerner got Jim Lefebvre to hit into a double play, then struck out Jim Torborg.

★ ★ ★

NATIONAL LEAGUE

Eastern Division

	W	L	Pct.	GBL
Chicago	71	43	.623	
New York	62	49	.559	7½
St. Louis	64	51	.557	7½
Pittsburgh	58	54	.518	12
Philadelphia	44	68	.393	26
Montreal	35	79	.307	36

Western Division

	W	L	Pct.	GBL
Cincinnati	62	45	.579	
Atlanta	64	33	.547	3
Los Angeles	61	52	.540	4
San Francisco	61	52	.540	4
Houston	61	53	.535	4½
San Diego	35	79	.307	30½

St. Louis 100 300 000—4 5 1
Los Angeles 000 000 020—2 8 2
Carlton 14-6, Hoerner (9) and McCarver; Osteen 15-10, Moeller (9) and Torborg. Home runs: St. Louis—McCarver (7th).

New York 000 000 000—0 5 0
Houston 010 020 00x—3 9 0
McAndrew 3-5, Taylor (7) and Martin; Griffin 8-5, Gladding (9) and Edwards.

Philadelphia 000 200 100—3 8 1
Cincinnati 012 000 01x—4 12 2
Wise 9-10 and Ryan; Merritt 12-5, Granger (9) and Bench. Home runs: Philadelphia—D. Johnson (11th); Cincinnati—Bench (17th).

SUNDAY

Pittsburgh 012 010 003—7 14 4
San Diego 010 200 002—5 6 1
Ellis 8-12, Gibbon (9) and Sanguillen; Kelley 4-8, Reberger (8) and Hrinak. Home runs: Pittsburgh—Pagan (4); San Diego—Murrell (2nd).

Second game:
Pittsburgh 000 233 000—8 9 2
San Diego 000 002 301—6 11 2
Blass 12-7, Hartenstein (7), Gibbon (9) and Sanguillen; Kirby 3-15, Roberts (6), Baldschun (8), Sisk (9) and Cannizzaro. Home runs: Pittsburgh—Clemente (16th), Pagan (5th); San Diego—Brown (12th).

Chicago 000 000 011—2 6 0
Los Angeles 000 200 02x—4 10 0
Holtzman 13-6, Regan (8) and Hundley; Sutton 14-11, Brewer (9), Mikkelsen (9) and Torborg.

St. Louis 010 010 014—7 12 4
San Francisco 000 201 100—4 7 0
Gibson, Grant 6-9 (8) and McCarver; Marichal, McMahon 3-6 (9), Bryant (9) and Dietz, Barton (9). Home run: St. Louis—Shannon (9th).

Montreal 000 010 000—1 9 0
Houston 200 100 00x—3 7 0
Wasiewski 2-6, Jaster (7) and Bateman, Lemaster 9-11 and Edwards. Home run: Montreal—Sutherland (2nd).

New York 000 100 002—3 6 2
Atlanta 000 000 000—0 5 0
Ryan, Cardwell 4-9 (3), McGraw (7) and Grote; Britton 6-3, Upshaw (8), Doyle (9), Neibauer (9) and Didier. Home run: New York—Agee (19th).

Philadelphia 000 000 000—0 3 0
Cincinnati 000 321 40x—10 13 0
Fryman 8-9, Palmer (6), Farrell (7) and Ryan; Watkins (6), Nolan 3-3 and Bench. Home run: Cincinnati—Bench (18th).

AMERICAN LEAGUE

Eastern Division

	W	L	Pct.	GBL
Baltimore	79	35	.693	
Detroit	64	49	.566	14½
Boston	61	53	.535	18
Washington	60	57	.513	20½
New York	57	57	.500	22
Cleveland	48	69	.410	32½

Western Division

	W	L	Pct.	GBL
Minnesota	68	46	.596	
Oakland	66	46	.589	1
Seattle	47	65	.420	20
California	44	66	.400	22
Kansas City	45	68	.398	22½
Chicago	43	71	.377	25

Kansas City 001 000 000—1 5 1
Washington 000 010 01x—2 4 0
Rooker 2-10 and Martinez; Bosman 8-5 and Casanova.

Boston 410 000 000—5 5 0
Chicago 000 000 200—2 8 0
Nagy 7-2, Lyle (7) and Gibson; Edmundson 1-5, Lazra (2), Bell (4), Murphy (6), Wood (8) and Herrmann. Home runs: Boston — Smith (23rd); Chicago—Ward (6th).

Seattle 000 240 002—8 13 1
Cleveland 001 100 000—2 2 2
Segui 9-4 and McNertney; Tiant 8-14, Williams (5), Law (6), Buchart (9) and Sims. Home runs: Seattle—Mincher (20th); Cleveland — Baker (3rd).

Oakland 000 010 600—7 9 2
Baltimore 001 002 010—4 9 3
Odom, Nash 5-7 (6), Fingers (7) and Haney; Duncan (7); McNally 16-2, Lopez (7), Hall (7), Watt (9) and Hendricks. Home runs: Oakland—May (2nd); Baltimore—Powell (32nd).

California 020 000 001—3 7 2
Detroit 100 000 000—1 3 1
May 5-9 and Egan, Azcue (7); Wilson 10-8 and Freehan. Home run: California—Egan (5th).

SUNDAY

Minnesota 000 000 000—0 1 1
Baltimore 000 100 10x—2 4 0
Perry 13-5, Woodson (8) and Tischinski, Roseboro (8); Cuellar 15-9 and Hendricks. Home runs: Baltimore—Powell (31st), Hendricks (8th).

California 410 110 020—9 16 0
Boston 000 010 000—1 5 0
Murphy 7-11, Tatum (7) and Egan; Lonborg 7-5, Lee (4), Jarvis (7), Kline (9) and Gibson. Home run: California—Spencer (4th).

Oakland 001 000 000—1 6 0
New York 100 013 00x—5 8 0
Krausse 6-5, Linblad (6), Roland (7) and Duncan; Peterson 12-12 and Munson. Home runs: Oakland — Krausse (3rd); New York — White (7th), Murcer (16th), Munson (1st), Michael (2nd).

Kansas City 000 001 000—1 3 0
Cleveland 403 001 00x—8 9 2
Zachary 0-1, Morehead (3), Cisco (5), Drabowsky (7), Hedlund (8) and Rodriguez; McDowell 13-10 and Sims. Home runs: Cleveland—Sims (13th), Horton (22nd), Harelson (22nd), Cardenal (8th).

Detroit 000 220 310—8 14 0
Chicago 000 000 200—2 4 3
Lolich 15-5 and Freehan; Wynne 4-3, Hamilton (7), Osinski (7), Wood (9) and Pavletich. Home runs: Detroit—Cash (16th); Chicago—Pavletich (4th).

Seattle 000 040 010—5 10 2
Washington 031 000 03x—7 10 0
Brabender, O'Donoghue (5), Gelnar 2-9 (8), Barber (8) and McNertney; Cox, Miles (5), Knowles 5-2 (8), Coleman (9) and French, Casanova (7).

Denford, Lakers Sweep Series

Denford Electric and Lake Cowichan have completed their best-of-five Stuffy McGinnis semi-finals in straight games but will have to wait until the local senior "B" championships are completed before meeting in the final.

Denford edged Colwood Inn 2-1, Monday on Barry Wilkin's two-hitter to complete their sweep, after winning Sunday, 8-2.

Lake Cowichan downed Century Inn, 7-5, in nine innings and 3-2, Sunday to gain their berth.

Lake Cowichan is defending its senior "C" title this year while Denfords meet Century Inn tonight in the opening game of the senior "B" tournament at Heywood Avenue Park at 6:30.

Langford Drywall of the Major Men's League is the other team entered.

Colwood Inn 010 000 0—1 2 3
Denford Electric 010 001 x—2 6 1
Al Graham and Terry Tweedy; Barry Wilkin and Paul Morrison.

SUNDAY

Lake Cowichan 120 010 102—7 13 2
Century Inn 001 301 000—5 9 2
Brian McKinley and Lou Shreenan; Ferd Pilon, Bob Caldwell (9) and Wayne McDonald.

Second game:
Century Inn 000 002 0—2 4 2
Lake Cowichan 011 010 x—3 8 1
Bob Caldwell and McDonald; Art Watson and Shreenan.

Denford Electric 000 206 0—8 8 0
Colwood Inn 002 000 0—2 8 2
Eric Peterson and Ed Anslow; Paul Morrison (6); George Barker, Al Graham (6) and Terry Tweedy.

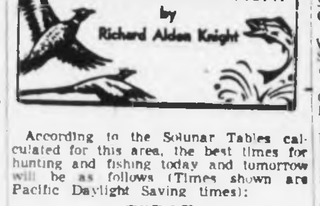

According to the Solunar Tables calculated for this area, the best times for hunting and fishing today and tomorrow will be as follows (Times shown are Pacific Daylight Saving times):

TODAY

A.M. Minor	A.M. Major	P.M. Minor	P.M. Major
5:20	11:25	5:35	11:45

TOMORROW

A.M. Minor	A.M. Major	P.M. Minor	P.M. Major
6:00	—	6:15	12:05

Major solunar periods, lasting 1½ to 2 hours, dark type.
Minor periods, shorter in duration, light type.

Independents Win On Early Splurge

Independents struck for five runs in the second inning and held on to defeat Greaves Movers, 5-4, Monday at Royal Athletic Park and even their best-of-three semi-final in the Senior Amateur Baseball league playoffs.

Charlie Spittle's two-run single and one-run singles by John Martin and Ken Hawkins sparked the rally. The other run came in on a wild pitch by loser Les Brice.

YOUNG HURLER WINS

Connie Mack pickup Ralph Anderson went the distance for the victory despite Dave Rivers' three-run double in the fifth inning.

In Sunday action, Transport Workers won the opening game of their semi-final with Gorge Hotel, 7-2, with a seven-run second inning.

Winning-pitcher Pete Jolly, Terry Whitman and John McKeachie each drove in two runs for Transports.

Transports and Gorge meet again tonight at 6:30 p.m. Independents and Greaves meet at the same time Wednesday.

Greaves 100 030 0—4 4 1
Independents 050 000 x—5 6 1
Les Brice and Don Burrows; Ralph Anderson and Charlie Spittle.

SUNDAY

Gorge Hotel 100 010 0—2 5 2
Transport Workers 070 000 0—7 7 1
Bob Montgomery, Stan Gibb (2) and Bob Lumley; Pete Jolly and Mike McAvoy.

Carlos May Loses Thumb Tip

CHICAGO (AP) — Carlos May, rookie outfielder of Chicago White Sox, was reported to have had the tip of his left thumb blown off Monday while on military manoeuvres at Camp Pendleton, Calif.

May, 21, was on a two-week tour of duty when the White Sox learned of the incident.

"All we know is that the tip of the left thumb was blown off and he also suffered facial burns," said Sox manager Don Gutteridge. "We also know that his eyesight was not impaired."

Repeated Script Works In Roughrider Victory

EDMONTON—Saskatchewan Roughriders, apparently beaten for a second straight time, took the Western Football Conference lead Monday night by scoring a converted 48-yard touchdown in the last half minute of play.

It brought a 21-20 victory over Edmonton Eskimos, who had scored less than three minutes earlier, and left Riders with a 2-0 record.

In their first start on Aug. 4 at home against B.C. Lions, they scored a controversial touchdown with less than two minutes left to win, 22-20.

THOMPSON DID IT

Bobby Thompson, a speedy rookie import, did in the Eskimos. He tood a short pass from Ron Lancaster, got a couple of blocks, broke a tackle and outfooted all pursuit to tie the score at 14:32.

Jack Abendschan came through with the conversion, and it stood up when a last-gasp attempt by the Eskimos wasn't quite good enough.

Eskimos got within 41 yards on a pass from Corey Colehour to Thermus Butler but Roger Kettlewell's last-play attempt to punt for the tying point failed when he came up short with his kick.

And, as it did in the 13-14 loss to Winnipeg Blue Bombers the previous Monday, kicking again played a big part in the Edmonton defeat.

Bill Goods got only one point from a nine-yard field-goal chance in the first quarter and his teammates had successful conversions on the first two touchdowns nullified by taking penalties.

Riders had only two touchdowns to three for Eskimos but Abendschan provided the difference with two converts, two field goals and a single point.

TRADED SINGLES

After Abendschan and Goods traded single points in the first quarter, Eskimos took a 7-1 lead when Coelhour and Karl Sneider combined for a 19-yard touchdown pass.

George Reed plunged over from a yard in the second quarter to give Saskatchewan an 8-7 lead at halftime.

Colehour threw to Thomas for an 11-yard touchdown early in the third quarter and Abendschan followed with two field goals, one at 9:23 of the third quarter and the other at 3:00 in the fourth, and Riders were sitting a 14-13 lead with about five minutes left.

It wasn't enough, Eskimos marching from their 36-yard line and going ahead, 20-14, when Colehour got the last 27 yards with a pass to Terry Swarn and Goods kicked his first official conversion in two games.

There were three minutes left, and the 20,370 fans had victory chalked up when Riders ran two plays and were forced to punt. The Eskimos took over on their own 43-yard line but couldn't get a first down and Riders got started from their 35-yard line.

Lancaster threw to Barwell for 11 yards, to McKinnie for 16, missed on another try for Barwell and then found Thompson with the screen pass.

Sask.		Edm.
19	First downs	24
148	Yards rushing	94
202	Yards passing	285
337	Net offence	379
16/31	Passes made/tried	21/34
3/11	Interceptions-yards	2/21
8/42.0	Punts-average yards	9/37.0
0/0	Fumbles-fumbles lost	0/0
9/46	Penalties-total yards	7/30

WESTERN CONFERENCE

	P	W	L	T	F	A	Pts
Saskatchewan	2	2	0	0	43	40	4
Calgary	2	1	1	0	51	42	2
Winnipeg	2	1	1	0	14	46	2
Edmonton	3	1	2	0	64	35	2
B.C. Lions	2	0	2	0	27	54	0

Next game: Wednesday — B.C. at Ottawa.

EASTERN CONFERENCE

	P	W	L	T	F	A	Pts
Ottawa	2	2	0	0	82	34	4
Hamilton	2	1	0	1	56	50	3
Toronto	2	1	1	0	61	60	2
Montreal	3	0	2	1	63	102	1

Additional Sport Pages 10, 14

Johnson to Cubs

CHICAGO (AP)—Chicago Cubs purchased 36-year-old knuckleball pitcher Ken Johnson from New York Yankees Monday.

Speaking Briefly

Drysdale Packs It Up

LOS ANGELES (AP) — Big Don Drysdale, the Los Angeles Dodgers' superstar pitcher plagued by painful arm trouble, announced Monday his retirement from baseball "for the good of the team."

Standing tall in bright television lights at a news conference, the handsome, 6-foot-6 right-hander said his decision had come "after a lot of talking and soul searching this whole season, especially the last four days."

"I deeply regret having to retire," he said, "but as they say some things are inevitable, like death, taxes and retirement from professional sports."

Drysdale, 33, has spent 16 seasons in baseball.

He said doctors have told him he has a torn "rotary cuff" in his right shoulder. He defined this as "what gets your arm into position to throw and creates elasticity."

COULDN'T PERFORM

Last April 22, he was placed on the disabled list with the hope rest would cure the problem. He returned but in early July was sidelined again. On July 27, he came back for a few days and three games later found he couldn't perform with his usual effectiveness.

"I believe it would be best if I were taken off the active list," he said just last Saturday, declaring he couldn't take further medication.

—AP

'It hurts here' says Drysdale

★ ★ ★

LEE ROY YARBROUGH charged home the winner Sunday in the Dixie 500 mile classic at Atlanta to boost his earnings for the year to $141,160, a stock car record. His Atlanta win was worth $18,620 and was his fifth major victory of the year ... **Don White** started at the pole position and led all but briefly to win the 150-mile stock car race at Milwaukee ... **Mark Donohue** streaked past **Parnelli Jones** on the 62nd lap at Watkins Glen, N.Y. to win his third straight race in the Trans-American car racing series ... The team of **Jo Siffert** of Switzerland and **Kurt Ahrens** of West Germany won the 600-mile Austrian Grand Prix ... **Norm Lelliott** of Willowdale, Ont., won the 1969 O'Keefe International and collected $2,190 at Toronto.

★ ★ ★

ANGELA COUGHLAN, 17-year-old Toronto swimmer, broke her own Canadian native record for the 800-metre free-style to highlight Monday's opening of the Canadian national swim championships in Montreal. Her time was 9:30.8 compared to her previous mark of 9:30.8 ... **Marlene Hagge** won her first golf tournament in four years Sunday shooting a final-round 72 for 214 and a four-stroke victory in the $20,000 **Springfield Open** ... A news conference has been called in Boston today and there is speculation that sale of **Boston Celtics** of the **National Basketball Association** to **Trans National Communications, Inc.**, owners of **Oakland Seals** of **National Hockey League**, will be announced.

Defending Champ Sets Senior Pace

Defending-champion Harry Givan of Seattle posted the best round in the qualifying section of the 47th annual Northwest Seniors Golf Association tournament being played at Victoria Golf Club.

Givan, a two-handicapper, toured the par-70 links Monday with a gross 73.

Four strokes back were Dr. Melvin Aspray of Spokane, a two-time winner; Dr. George Bigelow of Victoria, 1966 winner; and Bill Blakely of Portland, a three-time winner.

Lowest net score of the day was posted by Murray Marsh of Seattle, who scored an 82 with a 15 handicap for a 67 net.

Gordon Verley and A. H. Alexander were the other Victorians to make the championship round for match play starting today,

Canada beat the United States, 5½-4½, Sunday in the annual team match.

The tournament is using a "shotgun start," where players start at each of the 18 holes at the same time. It is believed to be the first time the format has been used in Victoria.

Tee times are 8:30 a.m. and 1:30 p.m.

Longshots Help Exacto Payoff

VANCOUVER (CP) — An exacto of $296.80 was paid in the fourth race at Exhibition Park Monday night when Lee Wall guided outsider Lesjack to victory and Jim Broomfield brought Justice John, home second.

The winner paid $17.40, $8.90 and $5.70 and Justice John paid $24.40 and $6.50.

Complete results:

First Race — $1,600 claiming, three and four-year-olds, six and one-half furlongs:
Marvelene (J. Arnold) $16.90 $7.20 $5.10
Georgianna (Iwai) 6.90 6.20
Star Honour (Kilborn) 6.20
Also ran: Ballyrobert, Magic Hawk, Giocoso, Royal Dress, Dobro Veni, Watermelon, Memoria's Last. Time 1:21 3-5.
Quinella paid $54.70.

Second Race — $1,600 claiming, two-year-olds, six furlongs:
Big Operator (Parsons) $4.10 $2.90 $2.30
Gelhatly Point (Broomfield) 8.50 4.00
Corlone (Barroby) 3.10
Also ran: Shock'm, Powers Creek, Palasway, Silver Dandy, Dancing Native, Sky Runner, Cheri Mine. Time 1:15.

Third Race — $1,600 claiming, three and four-year-olds, six and one-half furlongs:
Royal Valley (Hale) $20.10 $9.60 $4.40
Trinkos Teddy (Kilborn) 5.40 3.10
Earl of Pit (Frazier) 2.80
Also ran: Rage 'n Wind, Crestwood Lady, El Zappatero, Wellington Beach, Trucy Star. Time 1:20 3-5.

Fourth Race — $1,600 claiming, three-year-olds and up, six and one-half furlongs.
Lesjack (Wall) $17.40 $8.90 $5.70
Justice John (Broomfield) 24.40 6.50
Sikanni Chief (Rawson) 4.30
Also ran: Irish Jubilee, Concise Answer, Ky Monsieur, Border Spy, Virtuoidle, Western Doc. Time 1:20.
Exacto paid $296.80.

Fifth Race — $1,800 claiming three and four-year-olds, mile and seventy yards.
Khaled D. (Salas) 4.10 3.00
Rages Fleet (Sam) 2.70
Also ran: Silver Simon, Kapps Bomb, Assyrian King, Green Dragon, Persepolis. Time 1:44 4-5.

Sixth Race — $2,000 claiming, three-year-olds and up, six and one-half furlongs.
Jegire (Frazier) $11.50 $5.80 $5.20
Never Charge (Ulrich) 6.60 7.70
Perugino (Rawson) 7.20
Also ran: Speedometer, Miss Rockcrusher, Some Count, Ensorcel, Lloyds Image, Jimmy-A-Go-Go. Time: 1:19 2-5.
Exacto paid $101.30.

Seventh Race—$3,000-added handicap, two-year-olds, six and one-half furlongs.
Northern Thong (Sam) $4.00 $3.10 $2.90
Destiny's Favour (Frazier) 6.00 3.40
Webone (Barroby) 2.70
Also ran: Alandian, Canadian Clipper, Willies Guest, Dark Imagery, Nancy Hawk. Time: 1:19 1-5.

Eighth Race—$1,600, claiming, three-year-olds and up, one and one-sixteenth miles.
Revel's Turk (Gilbert) $6.30 $3.40 $3.10
Trim Tim (Kilborn) 4.00 3.40
Non Challenge (Barroby) 4.20
Also ran: Foxy Bud, Taylor Way, Dark Susan, Batty Guest, Sienna Fire, Gay Edward, Plus Julie. Time: 1:47 2-5.

Quinella paid $26.40.
Mutuel handle $272,469; attendance 3,910.

Chelsea Blanked

LONDON (CP) — West Ham United beat Chelsea, 2-0, in an English League Division One soccer match here Monday night.

Fading Light Helps N.Z.

NOTTINGHAM (CP) — Bad light gave the visiting New Zealand cricket team a respite Monday as it faced a tough task in the second test match against England.

The New Zealanders, after trailing by 157 runs on the first innings, had made 37 for no wicket in the second innings when play was cut short for the day.

The match ends today,

Mantle Men . . . . . . Namath Girls

Mickey, Joe Set Up Shop

NEW YORK (AP)—Quarterback Joe Namath of New York Jets, whose interest in a swinging night club nearly cost him his job, has opened an employment agency with Mickey Mantle in New York.

Details of the agency, called Mantle Men and Namath Girls Inc., were unveiled with Madison Avenue fanfare at a news conference Monday.

The agency is backed by an advertising firm. Fees for all jobs will be paid by the employer.

Jim Callaway, one of the ad men and principal shareholders, said Mantle and Namath will be "our super salesmen, and they will be intimately involved in this enterprise.

"The agency opened at 9 this morning and Joe has already found a job for one secretary."

Namath's smiling face appears under a caption which says: "Believe it or not, in between games, I'll get you a better job."

Another ad will claim that Mantle got 3,205 people a better job since he retired form New York Yankees last March.

"Joe's a single man so it's appropriate he should be the one to find jobs for girls," Mantle said.

Twins' Scrap a Dandy by Any Version

* * * * * *

Martin lowers boom on Boswell

—AP

Martin relaxes with bruised hand

MINNEAPOLIS — It was staged last Wednesday, it wasn't publicly admitted until Sunday and there was a different version Monday, but there's no question but that it must have been a dandy scrap.

It featured three members of the Minnesota Twins, Western Division leaders in the American League, and the champion appears to be manager Billy Martin.

He was credited with a knockout over pitcher Dave Boswell, who rated a technical knockout over outfielder Bob Allison in the semi-final.

Boswell, who was sent home to recuperate and simmer down, reportedly needed 20 stitches to close facial wounds, Allison had several teeth chipped, a black eye and a sore back, allegedly from being kicked.

Martin, who started out as the peacemaker, had a bruised rib cage and a badly-swollen right hand which needed seven stitches.

It started in Detroit after pitching-coach Art Fowler reported to Martin that Boswell had not run his normal 18 to 20 laps preceding the game in Detroit, leaving the field after taking only two laps.

STARTED IN CAFE

Following the game, Martin ran into Boswell in a restaurant and told him that "I wanted to talk to him next day about the laps."

"At about 11:30," Martin said, "Boswell left the place and said he was on his way 'to get that squealer, Fowler.'

'AAllison went outside to try and stop Boswell and was standing there with his hands in his pockets when Boswell hit him with a Sunday punch, knocked him down and almost out.

MARTIN'S VERSION

"Both players were being held away from each other when I arrived on the scene. Boswell then ripped right out of his shirt and came after me. He struck me in the temple and in the chest."

Martin said he then got the upper hand and landed "about five or six good punches in the stofach, a couple to the head and when he came off the wall, I hit him again. He was out before he hit the ground."

Martin said he told Boswell not to report to the park in Baltimore for the next series because of the condition of his face."

"I didn't want him to be embarrassed around the other players," Martin said.

DENIES ATTACK

Boswell Monday denied that he had attacked Martin.

"He isn't telling the truth if he said I went after him," the 24-year-old righthander said.

Boswell claimed that Allison said "If you're going to be tough about this why don't you hit me?"

"I was in a bad mood, so I hit him," Boswell recounted. "Allison didn't have his hands in his pockets as he was quoted in Baltimore. I'll admit I hit him first. After I hit him, I wasn't going to let him up. He's too big for me to handle so I did everything I could to keep him down."

MARTIN'S A BANTAM

Boswell is six feet, three inches tall and weights 185 pounds. Allison is an inch taller and 35 pounds heavier while Martin is five feet 11 inches and weights in at 170 pounds.

"The next thing I remember," Boswell continued, "there were three or four people holding me and Allison was still on the ground. I remember holding my hand against the wall but I don't remember going after Martin. I do remember a foot kicking me in the face. After that I recalled waking up once in the hospital and another time in the hotel room.

"The doctors who examined me at the hospital asked me who had hit me with a pipe. I've been in a lot of fights, I've been hit many times. But nobody did the damage to my left eye they did."

Boswell was in a fight with a fan earlier in the season and a near fight with team mate Rod Carew in June after he had accused the second-baseman of losing a game by being late to take a throw.

That time, Allison took Boswell out to dinner to calm him down.

POURS ON OIL

Both sides were apparently willing to try and smooth things over.

"I think we can iron this out in a manly way when we have a conference," Martin said. "Then Boswell can pitch and do the job he's capable of doing."

"As far as I am concerned, it's forgotten, "Allison said. "I have no grudge against him. I'm sure Dave thinks like the rest of us — that he's sorry it happened."

Boswell said he still wanted to pitch for the Twins this year, but for no longer.

"This will be my last year with the Twins," he said. "I am going to stick with this. I won't change my mind."

Cox Just Hangs On To Win CPGA Title

VANCOUVER — Bob Cox just made it Sunday at the Point Grey Golf and Country Club, holing a birdie putt on the last hole to win the Canadian Professional Golfers' Association championship by one stroke over Ron Willey of Vancouver.

A 29-year-old Richmond pro who had previously won the Saskatchewan and Alberta Open tournaments, Cox entered the final round 12 strokes under par and four strokes ahead of Willey.

SERIOUS CHALLENGES

Before his birdie putt rolled in to give him a four-over-par 76 and a 72-hole total of 280, he was facing a playoff with Willey and had been seriously challenged also by Toronto-veteran Al Balding and Moe Norman.

"I'm just glad I ran out of holes," Cox said after accepting the $5,000 first prize. "If there had been another two holes, Ron might have caught and passed me. That's what I call backing in. I choked up pretty bad."

What had been expected to be an easy last round for Cox turned into a tense finish as Cox started to slip with a double-bogey six on the 414-yard seventh hole.

That left him 10 under par for the tournament and moved Willey within two strokes, Balding within four and Norman within five.

The margin was the same at the turn for Willey and Balding and Norman was six strokes out after a bogey four on the eighth hole.

Cox bogied 13th, Willey bogied the 11th and birdied the 12th and Balding had birdies on the 10th and 13th and a bogey on the 11th. That left Cox nine under, Willey eight under and Balding seven under par. Norman, about to make his move, was four under.

Cox parred 14, Willey and Balding both had bogies and Norman had a birdie. On the 15th, Cox had a bogey, Willey and Balding had pars and Norman another birdie to leave Cox eight under, Willey seven under and Balding and Norman both six under par.

NORMAN WITHIN STROKE

Norman got the only par on the 16th to move him within a stroke of the lead along with Willey with Balding two strokes back.

Cox, Willey and Balding all had par threes on the 17th but Norman dropped back when he flubbed a two-foot putt as the crowd stampeded to get into position to watch the last hole.

Playing ahead of Cox, Willey and Balding both had chances for eagles on the easy par-five last hole. Balding missed by inches with his long putt and then Willey hung one on the lip from inside 10 feet.

Both got their birdies, Willy ending seven under par and Balding six under.

FINE SECOND SHOT

Cox, needing a birdie to avoid a playoff, hit a tremendous second shot to get on the putting surface. Norman also made it in two shots and missed by inches his try for an eagle which would have given him a playoff chance.

Cox putted cautiously and stopped two feet short. But he stroked the tricky putt in.

Officials toughened the course for the final round, and their efforts didn't meet with much favor.

Balding said the pin and tee placements "were really ridiculous and Norman commented that the tees were placed so far back that he was hitting the tall grass with his backswing.

BIGGEST PAYDAY

Willey was playing in his first tournament of the year and the $3,500 he won for being the runner-up was his biggest payday.

Balding and Norman, who finished two strokes back, both won $2,000. Then came the Homeniuk brothers, who both finished strongly. Stan from Dauphin, finished with a 69 for 284 and fifth-place money of $1,200 while Wilf, from Winnipeg, finished with a 70 to finish with 286 and win $1,000.

Defending-champion George Knudson, who won last year with a sensational 20-under-par 268 at Boischatel, Que., finished nine over at 297 and won $210.

Two Victorians and a former Victorian finished at 291 to win $432.50 each. Bill Wakeham had a last-round 73; Ron MacLeod, who plays out of Jasper in the summer months, had a last-round 71 along with Dick Munn, the Point Grey pro.

* * *

Cox, Richmond, 66-68-70-76—280 ($5,000).
Willey, Vancouver, 70-70-68-73—281 ($3,500).
Balding, Toronto, 66-71-73-72—282 ($2,000).
Norman, Gilford, Ont., 72-69-70-71—282 ($2,000).
S. Homeniuk, Dauphin, Man., 73-68-74-69—284 ($1,200).
W. Homeniuk, Winnipeg, 74-72-70-70—286 ($1,000).
Panassiuk, Windsor, Ont., 69-71-74-73—287 ($800).
Thompson, Thornhill, Ont., 73-68-77-70—288 ($675).
Harvey, Regina, 75-68-67-78—288 ($675).
Decaire, Buttonville, Ont., 72-73-74-71—290 ($575).
Collins, Winnipeg, 73-72-73-71—289 ($575).
Munn, Vancouver, 73-75-71-71—290 ($500).
Wakeham, Victoria, 71-72-73-73—289 ($437.50).
Bissegger, Que., 72-73-73-73—291 ($437.50).
Proulx, Que., 73-69-75-74—291 ($437.50).
MacLeod, Jasper, 75-74-71-71—291 ($437.50).
Carrington, North Surrey, 72-74-73-73—292 ($370).
Rose, Copetown, Ont., 74-70-73-75—292 ($370).
Giroux, Montreal, 71-70-73-80—294 ($330).
Kennedy, Richmond, 74-72-73-75—294 ($330).
Bowerman, Toronto, 70-80-73-71—294 ($290).
Reid, Vancouver, 71-70-77-76—294 ($290).
Sorenson, Edmonton, 73-73-73-76—295 ($250).
Green, Calgary, 68-80-71-76—295 ($250).
Knudson, Toronto, 76-73-73-74—296 ($210).
Bateman, LaSalle, Que., 73-73-74-76—296 ($185).
Breen, Woodridge, Ont., 72-77-71-76—296 ($185).
Clayton, Toronto, 74-76-73-76—299 ($170).
Perrard, Que., 76-72-79-73—300 ($155).
Fowler, Calgary, 76-75-73-76—300 ($155).

OTHER SCORES

Baden, Cowichan, 73-73-79-75—300.
Lea, Langley, 75-79-81-80—315.
Rivers, Nanaimo, 78-77-80-81—316.
Silverberg, Sidney, 77-78-77-76—308.
Bill Goldsworthy, Victoria, 76-85-83—withdrew.
Vaughan Trago, Victoria, 73-75-80—withdrew.

SAVE $800

1969 Ford Custom 4-Dr. Sedan

Stock No. 9018. Aztec Aqua with black interior. V8, automatic, power steering, power disc brakes, electric clock, whitewalls, wheel covers, underseal.

Reg.	Save	NOW
$4105	$800	$3305

ANNUAL STAFF CAR SALE

with over 30 cars to choose from at fantastic savings!
BUDGET YOUR PURCHASE THROUGH LOW COST FORD MOTOR CREDIT

PETER POLLEN FORD

Victoria's Sales Leader

"Peter Pollen Guarantees a Better Buy"

1060 Yates at Cook 384-1144

BE WISE ... IT PAYS TO ADVERTISE

ENJOY A HOLIDAY FROM HIGH PRICES!!

MICKEY MOHAWK'S

fun in the sun SPECIALS

SAVE ON GAS!
MOHAWK TOP QUALITY PREMIUM AND Regular Gasoline

Outboard Motor Oil 79c
White Gas 69c Barbecue Starting Fluid 59c
Fishing Tackle, Gas Cans, Turtle Wax, Garden Tools
Barbecues $6.88 Top Oil 35c Garbage Cans $3.99

SPECIAL ON
FISHING GEAR
AT BOTH STATIONS

"WE NEVER CLOSE"
DOUGLAS MOHAWK SERVICE
3005 DOUGLAS STREET
QUADRA MOHAWK SERVICE
2100 QUADRA STREET

AND ALL PARTICIPATING MOHAWK DEALERS

100% CANADIAN OWNED

MOHAWK

Men! Here's a Special Bonus from The Spa!

4 MONTHS FREE

If You Join During the Month of August.

Free use of all facilities at present Spa until the new Spa opens.

Trim down, firm up, and lose extra pounds the fast, easy way!

BUILD AND FIRM CHEST MUSCLES
REDUCE AND FIRM STOMACH
REDUCE AND FIRM BUTTOCKS
SHAPE AND FIRM LEG MUSCLES
REDUCE AND FIRM THIGHS AND HIPS

YOU can start getting results this summer by starting NOW!

Now Under Construction

Western Canada's newest and most beautiful $500,000 Health Spa Located in Hillside Shopping Centre.

★ Athletic Club for Men
★ Slenderform Figure Salon for Women
★ Rejuvination Centre for Senior Citizens of all ages

WARNING! We are now completing
4 MONTHS FREE OFFER.

CALL NOW FOR YOUR FREE TOUR AND ANALYSIS

Hours: Mon. to Fri., 10 a.m. to 10 p.m.
Sat., 10 a.m. to 6 p.m.; Sun., 9 a.m. to 5 p.m.
Age is No Barrier! 21 Years and Over.

Palm Springs European HEALTH SPA

1315 Government St.
385-0732

DEL ROGERS

Rejoins Suburban's sales staff. Del has been managing the Suburban Shell Service station for the past three years. He now welcomes all his many friends and customers to drop in and discuss all their future new or used car or truck needs or call him at

386-6131

This advertisement is not published or displayed by the Liquor Control Board or by the Government of British Columbia

More Islanders Qualify for Meet

VANCOUVER — Five more Vancouver Island athletes qualified for the Canadian track and field championships later this month in Victoria during Sunday's events in the Western Canadian championships.

That brings the total Island representation to 10 athletes for the Aug. 30 and 31 Canadian finals at Centennial Stadium.

In addition, Penny May of Victoria Track Club and Anne Langdale of Victoria Mercuries each qualified for a second event.

Miss May, winner of the 100-metre hurdles Saturday, took the 200-metre hurdles Sunday in 28.2 seconds.

Miss Langdale finished second to Vancouver's Irene Piotrowski for the second straight day although she was timed in an identical 24.8 seconds in the 200 metres with the Olympic-team member.

Also earning berths Sunday were Victorians Bob McLaren, Roger Ruth and Gerard Dumas, who all compete for Vancouver Olympic Club, and Victoria Track Club members Dave Weicker and Bill Clark.

PERSONAL BEST

McLaren won the 40-metre hurdles, the event he starred in for Canada in the Pan-American Games, in an easy 54.1 seconds.

Dumas and the 41-year-old Ruth both qualified in the pole vault.

Weicker ran a personal best of 1:51.5 to place fourth in the 800 metres. He qualified for the Canadians because winner Barry Cunningham was one of two already eligible for the event through last year's national championships.

The top two from the previous year plus the top three from both the East and West championships qualify.

Clark finished fifth in the high jump but qualifies because winner Wilf Wedmann is the defending champion and Roger Mercier, who qualified last year, has retired.

BESTS RECORD

Wedman won with six feet, eight inches and then in practice bettered his Canadian mark twice with leaps of six feet, 11 inches, a half-inch above his recognized standard. Only jumps set in competition stand for records.

Outstanding competitor in the Western meet was judged to be Norm Trerise of Vancouver, who won the 1500 metres in 3:46.4 minutes and 5,000 metres in 14:22.0.

The other Islanders to gain berths Saturday were Jean Baldwin of Nanaimo, Stephanie Corby of Esquimalt Track Club and Larry Corbett of VTC.

Haslam Wins In U.S.

MONROE, Wash.—Victoria's Roy Haslam won the trophy dash and placed third in both the fast heat and main event races Sunday of a National Association for Stock Car Auto Racing meet at Evergreen Speedway.

Haslam held off main-event winner Fred Hay in the trophy dash and defeated NASCAR point leader Harry Jefferson for third in the feature race.

Victoria's Ross Surgenor was sixth in the main event and second in the "B" main.

Rider Cup Berth . . . . . . Almost Certain Now

Ken Still's 65 Wins Milwaukee Open

MILWAUKEE (AP) — Ken Still, a happy-go-lucky, talkative veteran from Tacoma broke out of a massive log jam with a brilliantly-played 65 Sunday to win $20,000 first prize in the $100,000 Milwaukee Open golf tournament.

Playing his ninth year on the tour, Still finished with an 11-under-par 277 and virtually assured himself a place on the list from which the 12-man team will be selected for the competition against the British team next month.

Still, an avid baseball fan who often interrupts his round to chat with fans in the gallery and ask about the latest scores, finished two strokes ahead of Gary Player.

Player finished with a 65 and a pair of split britches.

"It was terrible," the South African star said. "I was sured himself of a berth on the U.S. Ryder Cup team.

He vaulted into 10th place on squatting down to line up a putt on the 18th and — zap — there they went. The best thing I could do was make a joke of it."

But he didn't make a joke of the putt. While watching fans giggled, Player snaked in a 40-footer for a birdie which gave him a share of the lead and, as it turned out, a one-stroke margin over Lee Elder, who shot a final-round 66 and wound up in third place with 280.

BRAKE INTO LEAD

Still, playing several twosomes back, broke out of a tie for the lead almost immediately with birdies on the 15th and 16th. Then he salvaged a par on the 18th after his second shot went over the green and the ball went into the scorer's tent.

Player's $11,400 share of the purse pushed his 1969 tournament winnings past $100,000.

Still, who previously won the Citrus Open in March, now has won $68,237.84 this year.

Arnold Palmer finished well back at 287, winning $910 but no points in his effort to make the Ryder Cup for the fifth time. He will now have to finish first or second in the USPGA tournament to get enough points for selection.

Ken Still ($20,000)	74-71-67-65—277
Gary Player ($11,400)	73-70-71-65—279
Lee Elder ($7,100)	73-73-68-66—280
J. Weischers ($4,700)	70-73-69-69—281
Bob Lunn ($4,100)	70-73-68-71—282
Terry Dill ($3,112)	74-71-66-72—283
Larry Ziegler ($3,112)	70-74-70-69—283
Peter Townsend ($3,112)	67-75-68-73—283
Chuck Courtney ($3,112)	72-72-69-70—283
Kermit Zarley ($2,130)	71-73-72-68—284
Phil Rodgers ($2,130)	72-71-68-73—284
J. Abbott ($2,130)	71-72-70-71—284
F. Martin ($2,130)	71-70-71-72—284
Ron Cerrudo ($2,130)	76-73-69-66—284
R. H. Sikes ($1,600)	76-70-67-72—285
A. Henning ($1,600)	69-73-72-71—285
J. Miller ($1,600)	68-74-70-73—285
B. Garrett ($1,200)	72-73-73-68—286
Lou Graham ($1,200)	71-73-72-70—286
Stan Opperman ($1,200)	69-73-73-71—286
J. Colbert ($1,200)	73-73-71-69—286
Don Massengale ($1,200)	73-74-69-70—286

Minor Lacrosse Scores

Results of best-of-three semi-finals and finals played among teams in the Greater Victoria minor lacrosse associations last week:

TYKE "A"

Final: Olympic Homes (H) 7-2; Colwood Shell (V) 4-2. (Series tied).

TYKE "B"

Semi-final: War Amps (H) 6, E. J. Hunter (B) 8.

Final—Victoria Mohawks 12-9, E. J. Hunter 6-5.

NOVICE "B"

Semi-final: Dave Stubbs (B) 4, Esquimalt Lions 2.

Final: (Opening game) Capital Handymen (H) 4, Dave Stubbs 2.

PEEWEE "A"

Semi-final: Bayliss Neon (V) 11, McLaren Const. (B) 7.

Final: (Opening game), Bayliss Neon 10, Owl Drug (E) 15.

PEEWEE "B"

Final: Esquimalt Tigers 8, Victoria Optimists 2.

BANTAM "A"

Final: H. E. Fowler (S) 15-10 over Butler LaFarge 4-9.

BANTAM "B"

Semi-finals: Dave Stubbs (B) 18-28, Hampton 0-3.

Final: (Opening game) Dave Stubbs 10, Esquimalt Lions.

MIDGET

Final: (Opening game) UCT (B) 7, Home Lumber (V) 12.

Key: (V) Victoria; (B) Braefoot; (H) Hampton; (E) Esquimalt; (S) Saanich.

HOMEOWNERS

PHONE 386-2451

FOR A LARGE CASH LOAN

Use your equity in your home to qualify for favourable terms with an Avco Delta 2nd mortgage loan. Refer to AD. 23.

AVCO DELTA REALTY, LTD.

742 YATES STREET, VICTORIA, B.C.

Carnarvon Keeps B.C. Pony Title

Carnarvon All-Stars, who last year became the first Canadian team to play in the Pony League Baseball world series, continued their domination of provincial honors Sunday at Carnarvon Park.

The Victorians continued on the unbeaten path in the playoffs by downing Kennedy, 2-0, in the B.C. final, a double-knockout competition.

All-Stars now advance to the Western Canada finals, a best-of-three series with Saskatoon Red Sox, which start Friday at Delta. The winner there advances to the world series at Washington, Pa., which start Aug. 20.

Frank Dalziel was in good control throughout the final, allowing two hits and facing only 22 batters in seven innings, one above the minimum number.

Dalziel struck out eight batters. He lost his no-hitter in the fourth inning when Warren Noyes singled, but was later out trying to steal home.

Carnarvons scored both their runs in the first inning when Steve Forslund and Wayne Simpson came in on an error on a ball hit by Craig Rowley.

EARLIER WINS

The host club advanced to the finals with a 3-1 victory over North Coquitlam and 12-3 victory over Terrace.

Kennedy, dropped into the losers' bracket by Little Mountain, reached the final with a 6-2 victory over Terrace and 8-4 victory over Little Mountain.

Carnarvon	200 000 0	2	4	1
Kennedy	000 000 0	0	2	2

Frank Dalziel and Wayne Simpson; Vernon Friesen and Warren Noyes.

Richey Captures Canadian Crown

TORONTO (CP) — "I always play hard," said redheaded Cliff Richey after wearing down Butch Bucholz 6-4 6-4, 5-7, 6-0 to take the men's singles title in the Canadian open tennis championships Sunday.

"I never get tired."

Second-seeded Richey, brother of top-ranked United States women's singles player Nancy Richey, dominated the match. Bucholz' game fell apart after Richey broke his serve to take a 3-0 lead in the fourth set.

"I thought Butch played very well except for the fourth set," said the 22-year-old independent pro from San Angelo, Tex.

In the women's singles, top-ranked Canadian Faye Urban of Windsor, Ont., outplayed second-seed Vicki Berner of Vancouver on all fronts, 6-2, 6-0.

The two came back as a pair to take the women's doubles crown for the fourth straight year with a 6-1, 6-1 victory over Vivienne Strong and Jane O'Hara of Toronto.

John Newcombe of Australia and Ron Holmberg of Highland Falls, N.Y., won the men's doubles 6-3, 6-4, over Bucholz and Ray Moore of South Africa. The four professionals all are under contract to the same Dallas, Tex., agency.

Honors in the mixed doubles went to Bill Higgins of the Bahamas and Andree Martin of Montreal. They defeated Harry Fauquier of Toronto and Mary McAnally of London, England, 4-6, 6-2, 6-2.

The men's singles title brought Richey $2,000 in prize money. Bucholz received $1,400. Prizes of $1,000 each went to losing semi-finalists Newcombe and Mike Belkin, the Canadian closed champion, and $650 each to the losers in the quarter-finals: Moore, Lester Sack of Clarksdale, Miss., Dick Crealey of Australia and Pancho Guzman of Ecuador.

Bucholz defeated top-seed Newcombe Saturday 3-6, 6-4, 7-5, 6-0 after Newcombe developed back and leg cramps.

Healing Substance... Shrinks Piles, Checks Itch

Exclusive healing substance proven to shrink hemorrhoids... and repair damaged tissue.

A renowned research institute has found a unique healing substance with the ability to shrink hemorrhoids painlessly. It relieves itching and discomfort in minutes and speeds up healing of the injured, inflamed tissues.

One hemorrhoidal case history after another reported "very striking improvement." Pain was promptly and gently relieved . . . actual reduction or retraction (shrinking) took place.

And most important—this improvement was maintained in cases where clinical observations were continued over a period of many months. Furthermore, these tests and observations were made on patients with a wide variety of hemorrhoidal conditions. All this was accomplished with a healing substance (Bio-Dyne) which quickly helps heal injured cells and stimulates growth of new tissue. Bio-Dyne is offered in ointment and suppository form called Preparation H.

In addition to actually shrinking hemorrhoids, Preparation H lubricates and makes elimination less painful. It helps prevent infection which is a stated cause of hemorrhoids.

Just ask your druggist for Preparation H Suppositories or Preparation H Ointment (with a special applicator).

Satisfaction or your money refunded.

Preparation H

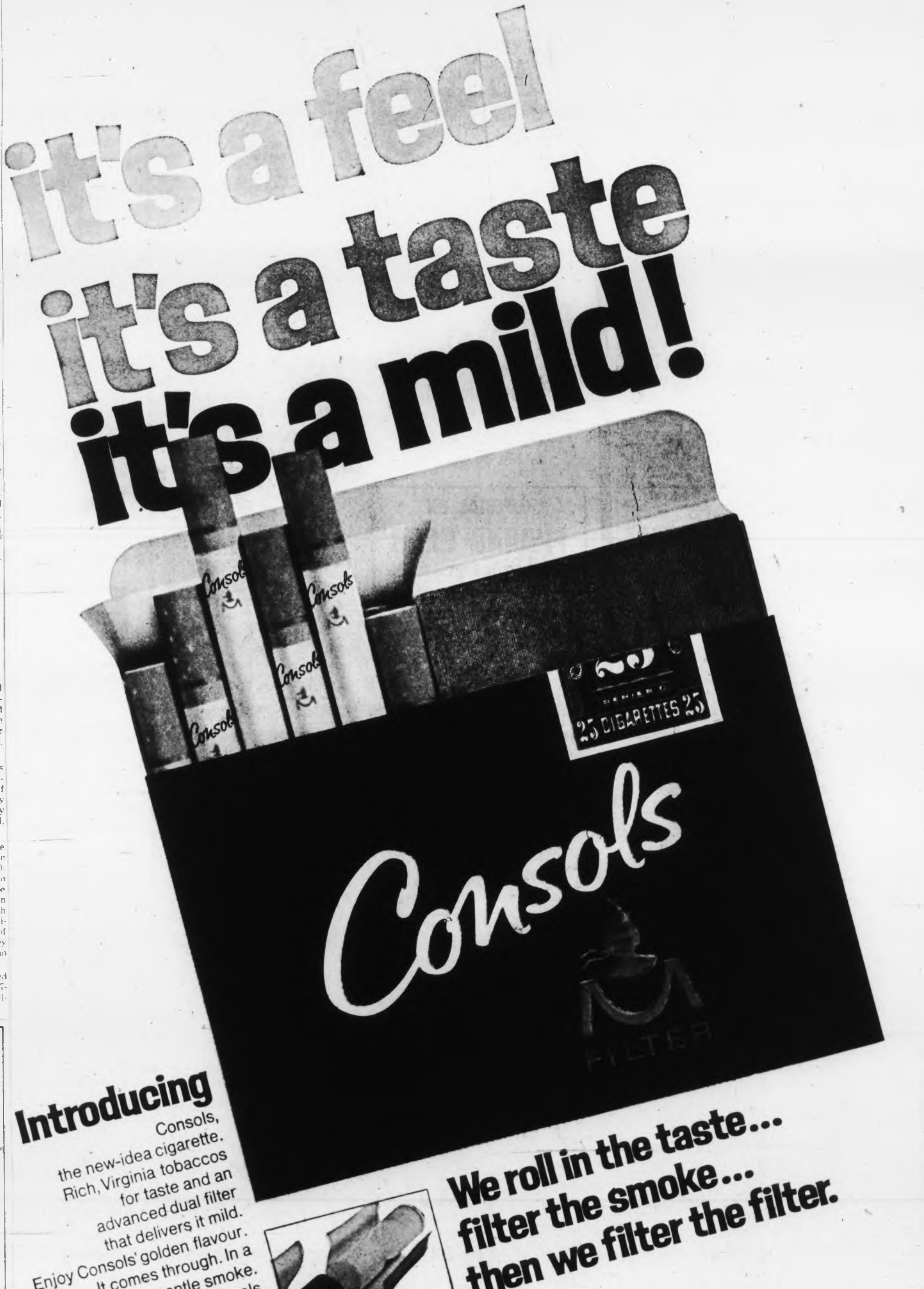

King Fisherman

Fifth Derby Prize of Year

Frank Jenvey did it again. He took first prize in the Tsartlip Indian Band's derby in Saanich Inlet at the weekend with a tiny 6.4-pound spring (chinook) salmon from Coles Bay.

That's the same spot where he caught his salmon that won the Victoria Saanich Inlet Anglers' Association qualifying derby fishoff a couple of weeks ago.

He has won four other derby prizes this year, all with fish from Coles Bay, and last year he had 11 prizewinning fish from Coles Bay, including the leader of the fishoff derby.

Mr. Jenvey's 6.4-pound winner is an indication of how fishing fell off in Saanich Inlet at the weekend. Some are blaming a visit from the killer whales.

The whales—about 40 of them that visited Cowichan Bay in midweek—are being blamed for a slowdown in fishing in that area, although it started to pick up again Sunday.

With the Cowichan Ladder Derby closing Saturday evening, pretty well any spring (chinook) salmon will win a place on the 50-rung ladder.

Only 34 rungs are filled, the bottom rung by a 3.14-pounder landed by Jim Quayle, whose wife caught a 26.13-pounder last week to win first place in the Ladder Derby for that week. Vivian Purney took second place for senior anglers with a 17.6-pounder and H. C. D. Johnston of Victoria won the hidden weight prize with an 8.8-pounder.

Only one junior, Laurie Bell of Mesachie Lake, weighed in a fish last week and his was only a 2.4-pounder, but big enough to win him $10. Top fish on the ladder is still Jodi Williams' 33.12-pounder.

Latest King Fisherman entries:

TYEE

Reid's Low Cost Store
C. E. Carlsen, 190 Heicken Road; 34.0, Gold River, Strip Teaser.

SPRING (CHINOOK)

Bennett's Point Resort
Cliff Oldfield, 16218-84th Avenue, Edmonton; 10.0, Bennett's Point, green Flashtail.

Pacific Ocean Village
D. B. Silvers, Box 625, Comox; Pacific Village, Herring Strip Teaser.
H. A. Silvers, Box 625, Comox; 14.8, Pacific Village, Herring Strip Teaser.

Clayton's Fishing Resort Ltd.
Klaus Wernicke, R.R. 1, Nanoose Bay; 9.8, 5.0, Clayton's, Strip Teaser.
Ricky Thomas, R.R. 1, Ladysmith; 6.4, Clayton's, Minnow Teaser.
K. T. Hyde, 49 Westover, S.W. Calgary; 6.0, 5.8, Gerald Island, Strip Teaser.
Wade Brillon, 420 Astoria Crescent, S.E. Calgary; 6.0, Mistaken Island, Flashtail.
Vern O'Brien, 1510 Clawthrope; 5.5, 5.0, 5.0, Clayton's, Super Strip Teaser.

Riverbend Auto Court
H. A. Vanderbyl, R.R. 1, Riverbend Auto Court, Parksville; 8.4, French Creek, Herring Strip Teaser.
Frank Andersen, R.R. 1, Riverbend Auto Court, Parksville; 8.3, Clayton's, Flashtail.

Beach Comber Marina
R. L. Greer, 1800 Beach, Vancouver; 5.12, Tongue Point, Herring Strip Teaser.
Barney Wright, R.R. 1, Nanoose; 5.12, Mistaken Island, Strip Teaser.

Green Gable Resort
Chris McLean, R.R. 1, Qualicum Bay; 5.0, Qualicum Bay, Flashtail.

Richardson's Marina Ltd.
S. Sebastiane, 104 Ashler, Nanaimo; 32.0, Jack's Point, Wonderspoon.
C. Carr, 635 North Terminal, Nanaimo; 6.8, Nanaimo, green and white Flashtail.

Sidney Sporting Goods
H. Corbett, 2272 Malaview; 11.8, 11.11, 5.15, 5.3, James Island, Strip Teaser.

Deep Cove Marina
Reg Hartshorne, 855 Clayton, R.R. 1, Sidney; 10.0, Deep Cove, Strip Teaser.

Reid's Low Cost
David Bull, 250 Meade; 5.0, Brentwood, Strip Teaser.

Ralph Wherry Sporting Goods
Fred Moore, 832 Mann; 6.2, James Island, Strip Teaser.

Harbour Boat Rentals
Vance Bigler, 251 MacArthur, Oakland, Calif.; 28.0, Pedder Bay, Herring Strip Teaser.
Harold Bice, 44 Meadow Park Drive, Huntsville, Ontario; 24.0, Harbour Boat Rentals, Herring Strip Teaser.

McMorran's Cordova Bay
Bert Kirkby, 5489 Parker; 5.8, 5.12, Sidney Channel, Strip Teaser.

Weir's Beach
Bill Morrison, 1726 Mortimer; 14.4, Weir's Beach, Flashtail.
R. Bentley, 487 Tribune; 13.8, Weir's Beach, Strip Teaser.
Don Hanson, RR4, Calgary; 9.4, Weir's Beach, Flashtail.

COHO

Bennett's Point Resort
Tom McPherson, Box 37, R.R. 1, Campbell River; 8.8, Bennett's Point, silver Hoard.
Nancy Whittle, 163 Stevens, West Vancouver; 7.8, Bennett's Point, Macks Squid.
G. Lunch, 3141 Eason Road; 6.2, Bennett's Point, Strip Teaser.

Green Gable Resort
Keith Yetman, Winnipeg; 8.0, Qualicum Bay, pearly Flasher.

Clayton's Fishing Resort
K. F. Hyde, 49 Westover, Calgary; 8.8, Gerald Island, Strip Teaser.
Duane Davis, 1618 Harding, Concord, Calif.; 5.12, 5.2, Mistaken Island, Flashtail.
T. K. Newcombe, Calgary; 5.10, Clayton's, Teaspoon.
Vern O'Brien, 1510 Clawthorpe; 5.4, 5.4, Clayton's, Super Strip Teaser.
Douglas Bittman, RR 1, Wellington; 5.4, Mistaken Island, Flashtail.

Riverbend Auto Court
H. A. Vanderbyl, RR 1, Riverbend Auto Court, Parksville; 7.6, French Creek, Herring Teaser.
Frank Anderson, RR 1, Riverbend Auto Court, Parksville; 6.4, 6.2, French Creek, Herring Strip Teaser.
Harold David, RR 1, Riverbend Auto Court, Parksville; 6.2, 5.11, French Creek, Flashtail.

Beach Comber Marina
J. Ziffa, RR 1, Nanoose; 6.7, 5.11, Gerald Island, Tom Mack (silver).
Gary Fossen, 1000 Morton, Port Alberni; 6.0, Mistaken Island, green Flashtail.
Barney Wright, RR 1, Nanoose; 5.12, Mistaken Island, Strip Teaser.
H. Skippen, RR1, Strick Road, Port Alberni; 5.10, Gerald Island, Herring Teaser.
Ole Nielson, RR 1, Nanoose; 5.9, Gerald Island, green and blue Flashtail.
William Werner, Parksville; 5.6, Mistaken Island, Strip Teaser.

Deep Cove Marina
F. Lines, 1424 Laurel, Sidney; 6.10, 6.0, Moses Point, Flashtail.
Terry Hobbs, 547 Birch, Sidney; 6.3, Deep Cove, Flashtail.

Silverwood Boat Ramp
Rod Bitterman, 208 Brunswick Place; 7.8, Sidney Channel, green Flashtail.

Harbour Boat Rentals
Harold Bice, 44 Meadow Park, Huntsville, Ontario; 24.0, Harbour Boat Rentals, Herring Strip Teaser.

McMorran's Cordova Bay
Bert Kirkby, 5489 Parker; 12.12, Sidney Channel, Strip Teaser.

LAKE TROUT

Ed's Rod, Gun and Cycle Centre
L. Olivier, 942 Jenkins; 4.1, 3.0, 2.10, 2.10, 1.8, Cameron Lake, gang troll.

RIVER TROUT

Other than Steelhead or Rainbow

Ben Hill's Sport Shop
J. I. Herkes, 1127 Reynolds; 3.8, Island View, fly.

Ed's Rod, Gun and Cycle Centre
Ron Ptolemy, 1413 Craddock; 2.0, 1.2, West Bay, Kit-A-Mates.

BASS

Blue Gables Resort
Gil Norman, Allan Road; 1.9, St. Mary Lake, worm.

St. Mary Lake Resort
Peter Dyson, 3960 Jaynes, Duncan; 1.3, St. Mary Lake, worm.

Reid's Low Cost Store
Pete Engbrecht, 920 Arm; 1.9, Langford Lake, Hula Popper.

Marine Calendar

NAVY

HMCS Saskatchewan, Qu'Appelle—at sea, returns Friday.
HMCS Yukon, Columbia, Chaudiere—at sea, returns Aug. 26.
HMCS Cowichan—leaves Friday, returns Aug. 26.
HMCS Miramichi, Porte de la Reine, Porte Quebec — leave today, return Aug. 26.
HMCS Oriole—leaves Thursday, returns Aug. 27.
CNAV Endeavour — at sea, returns Aug. 27.
CNAV Laymore—at sea, returns Sunday.

COAST GUARD

Camsell—at Cambridge Bay.
Estevan—at Quatsino Sound.
Sir James Douglas—in port.
Racer—in Chatham patrol area.
Ready—in Sandheads patrol area.
Vancouver—on station Papa.
Quadra—en route to station Papa.

MERCHANT

Crofton—H. R. McMillan.
Harmac—Fernland.
Port Alice—Sonona.
Gold River—Irene S. Lemos, Galatia.
Tahsis—Silverstone.
Tasu—Ikaros.
Alberni—Hong Kong Honour.

Seven Survive Ship Sinking

MAZARA, Sicily (AP)—A 27-ton Italian fishing ship was cut in two and sunk in a collision with an unidentified tanker. Seven of the eight crew members of the sunken vessel clung to floating wreckage for 14 hours until they were rescued. The eighth weakened and drowned.

Bridge Results

Winners in a weekly duplicate bridge game conducted by the Victoria unit of the American Contract Bridge League: 1. Brian Larkey and Ernest Tradewell; 2. Margaret and Jack McAvoy; 3. Michael O'Brien and Byron Price; 4. Laura Tingley and Freda Small; 5. Frances Watts and Hildegard Rundquist; 6. Helen and Bernard Sasson. The continent-wide 'Olympiad' game will be held at 8 p.m. Friday. Contestants will all play the same deals, which are pre-arranged.

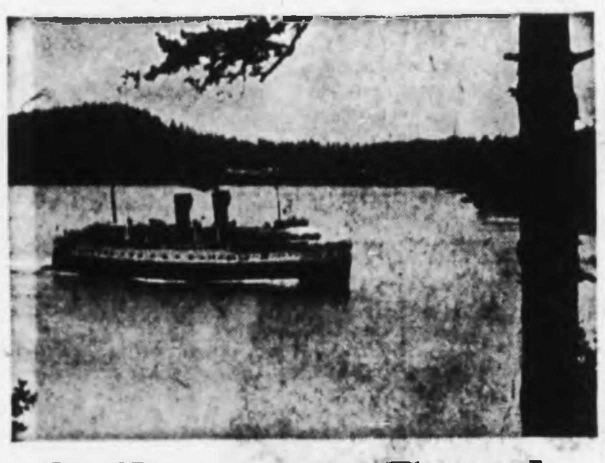

Sail away to Seattle or Port Angeles

Travel downtown to downtown aboard the luxurious Princess Marguerite. Sail the scenic coast and enjoy the sights from the deck or from one of the ship's many lounging areas. Relaxing. Fun. If you wish, take your car. Daily service.

VICTORIA – SEATTLE
Lv. Victoria 5:30 p.m. Ar. Seattle 9:30 p.m.
Lv. Seattle 8:30 a.m. Ar. Victoria 12:30 p.m.
Passengers – one way $6.00
Automobiles $8.00 each way

VICTORIA – PORT ANGELES
Lv. Victoria 1:30 p.m.
Ar. Port Angeles 2:45 p.m.
Lv. Port Angeles 3:15 p.m.
Ar. Victoria 4:30 p.m.
Passengers – one way $2.30
Automobiles $6.25 each way.
(Special one-day excursion only $3.00 return)

FOR INFORMATION PHONE
385-7771

CP Rail

Sentence Today for Theft

Court Parade

A 20-year-old man of no fixed address pleaded guilty Monday to a charge of theft over $50 and was remanded for sentence until this morning.

David R. Cole appeared before Judge William Ostler in Victoria Provincial Court on a charge of car theft.

Court was told the accused stole a car from Robert Hind of 710 Vancouver and was arrested by Saanich police on his way to Sidney.

Prosecutor John Macintyre told court Cole had served a previous sentence for car theft.

The accused said he was released from prison about 11 months ago and had stayed out of trouble until now.

Margaret Rosenberg, 29, of 575 Raynor, was fined $25 after pleading guilty to causing a disturbance.

When she told court that she wouldn't be able to pay the fine, Judge Ostler said she would have to serve five days in jail.

A 48-year-old man was fined $50 after he pleaded guilty to consuming liquor in a public place.

David Thomas of 2943 Bridge told court he didn't remember the incident because he was "probably too intoxicated."

Court was told the accused was arrested at the rear entrance of 1618 Store where he had been found with five full bottles of beer, two empties and one partially filled bottle.

"The accused was intoxicated," a police officer testified.

Wayne G. Grey, 52, of no fixed address, was remanded until this morning for sentence after he pleaded guilty to a charge of vagrancy.

Stay on the road to prosperity

don't turn 'left'

In 1952, the people of British Columbia narrowly averted a dangerous turn to the left when they elected our first Social Credit Government. The wisdom of that decision has been proved over and over again during the past 17 years.

Under the Bennett Government, British Columbia has enjoyed 17 years of growth and prosperity unmatched in Canada. Wage levels are the nation's highest . . . industrial development generates more and better jobs throughout the province . . . social programs, including low-cost medical aid, offer vitally-needed benefits to every citizen.

Now, British Columbia faces another critical election! When you cast your ballot on August 27, don't risk a dead-end turn to the 'left' and the heavy-handed policies of state socialism.

Be sure to keep our Province on the road to continued growth and prosperity.

Return the Bennett Team!

On August 27–vote for your Social Credit Candidate

BRITISH COLUMBIA SOCIAL CREDIT CAMPAIGN COMMITTEE

Three Facing Charges For Big Campaign Signs

From CP

Three North Vancouver men have been summonsed to appear in court Thursday, accused of allowing oversize campaign signs for the Aug. 27 British Columbia election, on private property.

Named in summonses, issued under a bylaw requiring city permits for signs larger than four square feet, are L. C. Reusch, Harry Ryttersgaad and Terence Simpsons.

The summonses followed warnings last week by bylaw enforcement officer John Bruckner that residents would be charged if oversize signs supporting NDP candidate Rod Dickinson were not removed.

Maximum penalty under the bylaw is $100. NDP campaign workers in North Vancouver-Seymour riding said they will challenge the legality of the bylaw.

Meanwhile, two NDP candidates said Sunday they have sent a telegram to Regional Development Minister Jean Marchand, seeking inclusion of northwest B.C. in the new federal program of designated regions for economic expansion.

INDUSTRY NEEDED

James Manly of Prince Rupert and Skeena candidate Harry Robertson said the area's economy is based on lumber, fishing and minerals and there is a "pressing need" for secondary and manufacturing industries involving these resources.

Sunday, a sea-sick float plane pilot kept NDP leader Tom Berger from a campaign rally in Dawson Creek.

Mr. Berger was in a party taken to Williston Lake, behind the W. A. C. Bennett Dam, 500 miles north of Vancouver, to inspect debris in the filling lake.

Pilot Nick Bloomfield, 26, of Prince George, remained in the aircraft while others went ashore. After 90 minutes on the choppy water, he became seasick. Mr. Berger insisted he rest in a bunkhouse on the shore until he recovered and the rally had to be cancelled.

In Trail, Robert Sommers, former provincial forestry minister, who had said he was considering running as an independent in the Rossland-Trail constituency, announced Sunday he will not run.

'Terrible Panic'

Storm Rips Tents At State Fair

WEST ALLIS, Wis. (UPI) — At least 134 persons were treated at hospitals late Monday after a violent wind and rain storm hit the Wisconsin state fair, collapsing some tents and downing power lines.

Authorities at the two hospitals where the injured were taken said almost all were treated and released and the few that remained were not seriously injured.

An unknown number of persons were treated at the fair's first aid station.

Lonnie Heibler, an off-duty Milwaukee policeman who was inside a tent when it came down, said, "there was terrible panic. People were trampled all over the place.

"A huge gust of wind lifted the tent up and tore the top in two. Water gushed inside and the wind hurled park benches through the air."

The hit-and-run storm raced through the fairgrounds in this Milwaukee suburb about 3:30 p.m., shortly after fair officials announced that attendance for the day — children's day — had reached 101,456 as of 3 p.m.

Meanwhile a toll of four dead and 243 injured was counted up in the wake of a killer tornado that bounced through the Cincinnati, Ohio, district Saturday night.

Carelessness Cause of Fires

The B.C. Forest Protection Service Monday announced 52 new fires broke out in the province over the weekend, most of them caused by carlessness.

* * *

A 400-acre fire was also reported burning out of control in logging slash and standing timber in the Kamloops fire district near the community of Oliver. The service said there was no danger to the community.

* * *

A spokesman said three fires were burning out of control in the Prince George district about 100 miles northeast of Fort St. John, and were being fanned by winds. All three fires were man-caused, the spokesman said, and have so far blackened 815 acres.

There were 159 fires burning throughout the province.

In the Vancouver district there were 17 fires burning, nine of them new. The hazard was reported low to moderate.

The fire hazard in the remainder of the province was reported as low to moderate except for south Okanagan, Cranbrook and the Peace River areas, where the hazard was high to extreme.

macdonald's pure menthol filters

cool as a cucumber

REGULAR AND KINGS 20¢ AND 25¢

PRESTIGE SALES

Would you like a prestige business of your own, without capital investment? A compact territory where you wouldn't be away from metropolitan Victoria.

We are looking for an ambitious young man to counsel with and advise businessmen on a much needed service. Salary and guarantee. Excellent training program at large mid-west university, in company home office, and on the job. Generous benefits and pension plan. Management opportunities.

Minimum earnings first year $9000 but average earnings first year much higher than this. Possible to earn over $15,000 first year and then build up.

For a confidential interview
Phone John Suckling

Victoria 656-1176

Tues., Thru Thurs. Between
5 - 8 p.m.

HOMEOWNERS
BORROW UP TO $10,000

- Take advantage of Avco Delta's 2nd Mortgage Loan Service
- Reduce monthly payments as much as 75%
- Pay off accumulated bills

Refer to AD. 24.

AVCO DELTA REALTY, LTD.
742 YATES STREET, VICTORIA, B.C., PHONE: 386-2451

Spectators Searched

Tight Security Marks Kenya Death Hearing

NAIROBI (AP) — A Kikuyu tribesman charged with the murder of Kenyan political leader Tom Mboya appeared in court under unprecedented security Monday for a preliminary hearing.

Police ringed the courtroom and searched all spectators. A senior police official apologized for searching newspapermen.

The defendant, Nahashon Issaac Njenga Njoroge, sat in the jury box, flanked by six guards.

An official said 92 witnesses would be called.

The state introduced more than 20 pieces of evidence, including a .38-calibre revolver, fingerprint cards and a volume of testimony taken during the investigation of the murder.

Mboya, 38, Kenya's minister of planning and economic development, was shot at close range as he walked out of a Nairobi drug store July 5. Njoroge was charged with the assassination two weeks later.

Faulty Cars Recalled

OAKVILLE, Ont. (CP) — Ford Motor Co. of Canada Ltd. announced Monday the recall of 110,000 cars and trucks built during a two-month period last spring in four plants in Canada and the United States.

A company spokesman for Ford said the vehicles—standard Fords, Mavericks and light trucks—were recalled because of faulty brake fluid.

In Canada, 415 Fords and 4,462 Mavericks were being recalled. None of the faulty trucks were sold in this country. The cars were manufactured in Chicago, Ill., Wayne, Mich., and St. Thomas, Ont.

Vehicles manufactured at a fourth Ford plant in Dallas, Tex., were distributed only in the U.S.

Oak Bay Election Corner

Dr. G. Scott Wallace

It is now accepted that a general hospital should encompass several types of beds, providing intensive care, coronary care, acute care, extended care. To me, a taxpayer, like you the readers, it is clear that a gap exists in providing post-acute beds for the appropriate care of patients no longer seriously ill, but too sick to go home. Creation of such wards could be achieved with relative ease and remarkable speed since the type of construction and the complexity of wiring, plumbing and installation of fixtures would be simpler than for acute bed wards. The capital cost of construction would also be less. Providing post-acute beds in substantial numbers would greatly increase the rate of turnover in the acute beds, with a consequent rapid reduction of the present lengthy waiting lists. Once the backlog has been demolished, I am convinced that the precise number of new acute beds required, would prove to be much smaller than anyone has hitherto suggested.

The recent approval by the Regional Hospital Board for the construction of TEMPORARY post-acute beds costing $410,000, is not a wise use of taxpayers' money since the post-acute type of bed must become a PERMANENT intregal, economic part of every general hospital and a permanent facility of this nature can be created almost as rapidly as the proposed temporary unit.

As with all simple solutions, people will ultimately be saying, "why did we not introduce post-acute beds years ago?"

Wallace, G. Scott X

(Inserted by Wallace for Election Committee)

The next time some personnel manager says you're too old,

Fight back.

You can, you know.

Pity is,
Too many folks accept discrimination.
Too many *expect* their age or sex to lose them job opportunities and fair pay.
Too many expect their ancestry or skin colour to deny them common privileges and decent consideration.

It's time to fight back.

In British Columbia, you have rights.
And your government protects those rights.

In June, 1969, the Province of British Columbia proclaimed The Human Rights Act for the promotion and protection of the fundamental rights of every individual in this province.

The Act makes it *unlawful* to:

Discriminate in hiring, continuing employment, membership in a trade union, because of race, religion, sex, colour, nationality, ancestry, place of origin, or because of age if between 45 and 65.

Discriminate in seeking or advertising for employees.

Discriminate in renting or selling houses or commercial property.

Discriminate in providing accomodation, services, or facilities where the public is customarily admitted.

Discriminate by paying women lower wages than men for substantially the same work, done in the same establishment.

Leslie Peterson introduced this much-needed legislation because, as Minister of Labour, he saw it his duty to make sure every British Columbian gets a fair shake.

The Act has teeth. Now that it is passed, the provincial government has appointed a Human Rights Director to handle complaints, and a Human Rights Commission to enforce the Act and deal with offenders.

If you'd like to know more about Human Rights in British Columbia or if you have a complaint, Les Peterson wants to hear from you. Write him through The Director, Human Rights Branch, Parliament Buildings, Victoria, B.C., and help us keep British Columbia free of discrimination.

British Columbia Human Rights Commission

Department of Labour, Victoria, B.C.

Drifter, or One of Beautiful People

Youth Freed in Two Cultist Slayings

LOS ANGELES (AP) — Police Monday released a 19-year-old caretaker they had held for questioning in one of two cultist-style murder sprees that took seven lives during the weekend.

Freed for lack of evidence was William Garretson, who was arrested Saturday at the home in the swank suburb of Bel Air where police discovered the "ritualistic" slaughter of actress Sharon Tate and four other persons.

★ ★ ★

"We feel quite certain," said Sgt. Dan Cooke, "that Garretson had nothing to do" with the slaying of a supermarket owner and his wife whose bodies were found Sunday night at their home seven miles away.

Garretson was taken into custody more than 16 hours before the couple returned after a water skiing trip with relatives, a daughter said.

Hooded victims, slashings and the word "PIG" scrawled in blood were among similarities between the two multiple killings, but authorities said they had no further evidence they were the work of the same killer or killers.

Detectives said they were seeking a man whose name "came up in conversation" with Garretson, but they gave no details.

"There is a similarity," said police Sgt. Bryce Houchin. "But whether it's the same suspect or a copycat, we just don't know."

★ ★ ★

Police said as many as three persons could have been involved in the five slayings at the home rented for Miss Tate by her husband, film director Roman Polanski.

The bodies of Leno LaBianca, 44, and his wife, Rosemary, 38, owners of six Gateway Markets, were found in the living room and bedroom of their $150,000 home near Griffith Park. Both wore night clothes.

LaBianco was on his back, his hands tied behind him and with a long handled barbeque fork stuck into his abdomen, said Sgt. Terry Pierce.

"The word 'WAR' was carved across his chest with a knife," Pierce said, "and the 'W' had an upside-down 'KW' carved over the top of it.

"Death to Pigs, was written on the wall in what appears to be his blood, probably put on there with a piece of paper dipped in the blood of the victim," he said.

Pierce said Mrs. LaBianca was on the bedroom floor, stabbed several times in the back.

"Both had pillow-case hoods over their heads tied on by electrical cords around the neck," Pierce said.

★ ★ ★

"The bedroom was in a turmoil, like she gave quite a struggle," Pierce said.

All the victims at the home of Miss Tate, 26, who had a starring role in Valley of the Dolls, were stabbed several times. Two also were shot. "PIG" was scrawled on a door in what police said was blood.

"It almost looked like a ritual," said Sgt. Stan Klorman. But despite the similarities, Sgt. Pierce and Inspector K. J. McCauley said they weren't convinced of any connection between the two slayings.

"They're too widely removed," said McCauley.

His lawyer told newsmen Garretson was in his room in a guest house listening to his stereo when the multiple killings occurred.

He had said goodnight to an acquaintance, Steven Parent, 18, at about 11:30 p.m. Friday, then retired to his quarters.

He lay awake all night, watching television, listening to his stereo, writing letters, then went to bed about 6 a.m.

Parent was one of the five found shot and stabbed to death the next morning.

★ ★ ★

Garretson did not know there had been any crimes committed until police kicked in the door of his room shortly after 9 a.m. the next day.

Two separate circles of friends gathered at the sprawling, secluded estate at the cul-de-sac end of Gielo Drive.

In the main house were the beautiful people—the striking, blonde Miss Tate and the jet and sportscar-set that attended her.

In the little yellow guest house at the far end of the property were a different crowd—the Hollywood Boulevard drifters, hitchhikers, drugstore cowboys and aimless youths who were invited to his quarters by the short, slight, tousle-haired young Garretson.

What police are seeking to learn is basically this: Was the killer a young drifter—or one of the beautiful people?

Garretson

Voityck Frokowsky

Polanski Buddy Polish Swinger

Colonist Los Angeles Times Service

LOS ANGELES — The name Voityck Frokowsky meant little here until he died last weekend, a victim of the mass murders in Benedict Canyon.

But in his native Poland he was, at age 37, something of a legend among sophisticates who chafe at and refuse to knuckle under to the Communist establishment.

"In Poland, where it's not easy to be a playboy, he had style. He never let the drudgery of that country get him down," said a close friend.

★ ★ ★

"In Warsaw's artistic society he was as well-known as Roman Polanski (The movie director whose wife, Sharon Tate, was another of the mass-murder victims).

"He was the Polish version of a Hemingway hero, an odd-man-out who didn't give in to the establishment, who wouldn't play the regime game.

"He drove sports race cars. He was bright, witty and attractive. A real he-man. He wasn't an intellectual, but he was the kind of guy intellectuals like to have around. He was good company. Women loved him."

★ ★ ★

As a youth, Frokowsky met Polanski and became one of the future film-makers close friends. Together they gravitated to the small set of artists, writers and actors that survived — and with flair — "the barreness and bankruptcy of contemporary Polish society," a mutual friend said.

"But the heavy hand of censors and, of course, that bankrupt society drove out an enormous number of talented men in their late 20s and early 30s."

Polanski and Frokowsky were among them.

★ ★ ★

After arriving in the United States, Frokowsky spent the first eight months in New York city, where he became a fixture in a swinging circle of talented but hedonistic Polish emigres.

The circle later moved westward with Polanski, and broadened to include a variety of young entertainers, artists, writers.

Polanski was the centre of it. "This world tended to orbit around him," said the friend. "It was made up of a lot of bright, attractive young people. It was a sensual, not an intellectual world, and it was pot-oriented," the friend said.

Sex?

"It was 'straight'," the friend said. "When a guy staked out a girl, that marked her."

Frokowsky's "girl," the friend added, was heiress Abigail (Gibby) Folger, another victim of last weekend's massacre.

Keith Ross-Jones says ...

"GET MORE POWER"

Ford

CORTINA

62 to 93 H.P.

From

$1995

FULLY EQUIPPED

BRITISH CAR CENTRE

Yates at Quadra

384-5555

CANADA

CANADIAN RADIO-TELEVISION COMMISSION

The Canadian Radio-Television Commission announces the following decision on applications heard at its sixth Public Hearing in London, Ontario, on March 4, 5 and 6, 1969. Further decisions will be announced later.

CATV Applications

As a matter of policy, the Commission's approval of applications for licences to carry on CATV broadcasting undertakings is for a period of two years. Licensing conditions will be based upon the Commission's CATV policy which was announced on May 13, 1969.

Decision CRTC 69-114

YOUBOU, B.C.

Application for a licence by YOUBOU TELEVISION LTD. to carry on a CATV broadcasting undertaking to serve Youbou, B.C.

Decision: APPROVED.

Reasons: In the opinion of the Commission, the broadcasting receiving undertaking will provide a satisfactory service to viewers in the area.

The Commission grants a licence for a two-year period subject to the conditions which will be specified in the licence.

It is a condition of each licence that the licensee company shall comply on or before September 1, 1970, with the direction of His Excellency, the Governor-General-in-Council, regarding ownership and control (SOR/69-140).

F. K. Foster, Secretary

Look out for Gulf's new Tourguard Hostesses this summer. They're looking out for you.

We'd like to introduce you to Georgene Moskal and Barbara Polhamus. Because they're the two Tourguard Hostesses you're most likely to meet this summer.

Georgene and Barbara are part of an attractive new team working for Gulf. The Tourguard Team.

These girls are specially trained to check on standards of cleanliness, convenience and safety. And they keep a woman's eye on all our stations —right across the country.

Every time they stop at a Gulf station, they make 49 different checks. They look over our first aid and safety equipment, our service bays and walk ways, our sales rooms, store rooms, and rest rooms. They make sure everything is well stocked, clean and tidy so that when you call, you'll find us ready and waiting too—right across the country.

We're proud of our girls because they help us make your travelling more enjoyable. We hope you get a chance to meet them at one of our stations along the way.

Gulf We hurry.

U.S. Boy, 14 Youngest To Cross

DOVER, England (AP) — Fourteen-year-old Jon Erikson of Chicago became the youngest boy ever to swim the English Channel, battling gamely home through schools of agonizing Portuguese man-of-war jellyfish Monday.

Jon was stung but kept going to come ashore at Dover's Shakespeare beach 11 hours, 23 minutes after setting off from France. He is the son of Ted Erikson of Chicago who holds the record of 30 hours, three minutes for a double crossing from England to France and back. Jon said as he waded ashore: "I feel fine. My dad will be proud of me.

"Next on my program is a channel double. Then dad won't have anything over me."

"When I saw the cliffs of Dover," Jon said, "I thought to myself 'oh boy, nearly there'. It was a wonderful feeling.

"But those jellyfish were a devil. I swam through thousands of them. Most of them just bounced off me but one of them stung me slightly.

NEVER TIRED

"I never felt tired the whole way, I just kept going steadily on," he said.

Jon was trained for the swim by 29-year-old Rosemary George, herself twice a channel conqueror.

She stood in the escort boat during the last hundred yards shouting him home.

PILOT, TOO

"Miss George has been a great help to me," Jon said. And so was the pilot, Len Hutchinson.

"I could never have made it without him. We originally intended to go into St. Margaret's Bay on the other side of Dover but he decided we would never make it because the currents were changing and so we switched course.

TIDE HELPS

"From then on the tide helped me all the way in."

Miss George, an attractive blonde, said the water temperature was 64 degrees fahrenheit and at the start the sea was flat calm. Later it became choppy and Jon had to battle a head wind.

The youngest boy swimmer previously was Britain's Philip Gollop, who was 16 when he made a 14 hours, 31 minutes crossing in 1965.

The youngest girl was Lenore Modell of Sacramento, Calif., who crossed in 15 hours 33 minutes in 1964 when she was 14 years and five months—six months younger than Jon.

Unity Try Approved

TORONTO (CP) — The Christian Church (Disciples of Christ), with 5,000 members in 44 congregations across Canada, has voted to join union negotiations with the United Church and Anglican Church.

The decision was made at the church's convention in Edmonton during the weekend and was made public here Monday by the General Commission on Church Union.

'Holiday'

Fraud Nets Prison

LOS ANGELES (AP) — Two German nationals who promised free vacations to 57,000 magazine readers were sentenced in U.S. District Court Monday. One received two years in federal prison and the other was given four years probation.

Hans George Aust, 27, who prosecutors said masterminded the swindle, was sentenced to prison by Judge E. Avery Crary, who suspended an 18-month prison term for Aust's partner, Roland H. Graber.

* * *

The two Hanover, Germany, residents pleaded guilty to two counts of mail fraud and one of fraud last June 30.

Both could be deported. A spokesman for the U.S. Immigration and Naturalization Service said his office is starting deportation hearing proceedings against them.

* * *

Court was told Aust and Graber placed an advertisement last April 5 in TV Guide magazine saying that two vacations to Mexico and Hawaii would be awarded in a drawing. Then, they asked for a $25 registration deposit from each of 57,000 "winners," many of them Canadians.

Prosecutor Edward Wallin said he thought the case involved the "most victims of any mail fraud in history." He said the scheme was discovered before the defendants could spend any of the deposits, and that the money is being returned.

Gas Weapon Clause Amended

Military Might Defended

WASHINGTON (UPI) — Without opposition, the U.S. Senate gave swift approval Monday to the first major restrictions laid down by Congress to control deadly gas and germ warfare weapons.

An amendment to the $20,000,000,000 defence procurement bill to control testing, storage and transportation of lethal chemical-biological warfare devices passed the senate 91-0. Defence Secretary Melvin Laird's approval of the amendment practically guaranteed house passage.

The unanimous vote cooled, but did not end, the continuing controversy over the big weapons bill which reached its peak in last week's narrow approval of the Safeguard anti-ballistic missile system.

Within minutes of the CBW vote, Senator John Stennis (D-Miss.) the floor manager for the bill, charged critics of defence spending with "slander and libel" against the military profession. Pleading for quick passage of the bill, the chairman of the Senate Armed Services Committee warned that the continued debate was "leading this country in a dangerous frame of mind."

Still facing the senate, two days before the start of a three-week summer recess, were nearly 20 amendments to the procurement bill to kill such major weapons systems as the proposed supersonic manned bomber, a new navy aircraft carrier and the controversial C5A cargo plane.

Stennis, clearly concerned about the growing support for some of the amendments, gravely warned his colleagues that "if we go overboard cutting in the dark, we'll rue the day."

He said he was concerned about the attitude of "mistrust, distrust and down with the military" and warned that it could "leave this nation unprepared to defend its own people."

Show Popular

ABBOTSFORD (CP)—For the third straight year, more than 300,000 attended the three-day Abbotsford International Air Show. Final attendance total this year was 306,000.

Kelowna Survives Problems

KELOWNA (CP)—The third annual Kelowna Regatta ended Sunday and was declared a success by officials, despite being plagued by a fire, a sonic boom and a collapsing stand.

Deputy director Ted Emmalls said that, with about 34,000 attending, the regatta was better supported than in any previous year.

"They really rallied round to support it after the Aquatic burned down," he said.

The fire, which ruined the Aquatic centre used by the regatta, including a stadium, bleachers and catering facilities, caused nearly $750,000 damage in early June.

Identification Delayed

Copter Comes Down Near Crash Scene

LONE PINE, Calif. (AP)—A helicopter fell into the Sierra Mountains Sunday as it carried a sheriff and a coroner to the wreckage of an airliner that crashed six months ago with 35 persons on their way home from a gambling junket to Nevada.

The sheriff, Merrill Curtis of Inyo Country, suffered back injuries. The coroner, Don Talmadge, and the helicopter's three crew members were unhurt. But the helicopter was disabled.

It struck at 12,000 feet on the east rampart of the Sierra, near the plane crash on Mount Whitney where wreckage was spotted Friday by a private pilot.

The DC-3, operated by Mineral County Airlines, disappeared Feb. 18 with 32 passengers and a crew of three on the return leg of a flight from Burbank and Long Beach, Calif., to a casino in Hawthorne, Nev.

The passengers had spent $10 each for the round trip, a floor show and dinner at the casino and a night of gambling.

The sheriff's office said the helicopter crash, 20 minutes after it took off from the Lone Pine Airport, may delay positive identification of the airliner's occupants.

Profit from the growth of British Columbia-

Buy 6½% B.C. Parity Bonds

Your safest and best investment because:

- ☐ You earn 6½% annual interest, payable quarterly.
- ☐ Bonds are always worth 100 cents on the dollar, and are cashable at any time.
- ☐ Your investment is unconditionally guaranteed by the province of British Columbia.

Once again, the development of our provincial resources creates the opportunity for every citizen to build a sound financial future. Linked with our mighty hydroelectric developments, B.C. Hydro 6½% Parity Development Bonds are an outstanding way to enjoy a substantial assured return on your family savings. The Bonds are unconditionally guaranteed by the Province of British Columbia, and yield 6½% interest per annum, payable every three months. You also enjoy complete flexibility, as the Bonds may be redeemed at any time for the full purchase price.

Since their introduction in 1959, B.C. Parity Bonds have proven the safest and best type of investment for British Columbians. Plan to make a personal investment in the continuing development of our province. Place your order for B.C. Hydro 6½% Parity Development Bonds now . . . through your bank, trust company or investment dealer.

On sale now at Banks, Trust Companies and Investment Dealers throughout British Columbia

6½%

THE ISSUE: Purchases of this issue by an individual or company are limited to $25,000.

DENOMINATIONS: Bearer bonds are available with coupons attached in denominations of $100, $500, $1,000, $5,000 and $10,000.

REGISTRATION: Bonds of $1,000, $5,000 and $10,000 can be fully registered.

INTEREST: Interest at the rate of 6½% per annum will be paid on the 1st day of December, March, June and September during the currency of the bond.

DATE OF ISSUE: September 1, 1969.

DATE OF MATURITY: September 1, 1974.

REDEMPTION: British Columbia Hydro 6½% Parity Development Bonds can be redeemed at par value at any time at any bank in the Province of British Columbia, or at any branch of British Columbia Hydro's bankers throughout Canada.

ABOUT OUR MOTTO

"Service measured not by gold, but by the Golden Rule." This, the motto we subscribe to as members of the Order of the Golden Rule, is your assurance that we provide thorough and thoughtful service at prices everyone can easily afford.

HAYWARD'S FUNERAL CHAPEL

734 BROUGHTON STREET VICTORIA, B. C.

PHONE 386-3505

ALFRED W. FRANCIS — MEMBER the Order of the GOLDEN RULE — WM. H. HAYWARD

Flotsam Becomes Eyecatcher

Arbutus root worn down by wave action, dried and varnished serves as lovely but inexpensive lawn decoration. Nine-year-old Ronnie Jansen examines root at his home at 4080 Glanford.—(William E. John)

High School Graduates

University Will Open Doors To Low-Average Students

Low-average high school graduates are being notified that they will be admitted to the University of Victoria this fall, the university announced Monday.

UVic thus eased fears that many South Island students would be refused admission because of an administrative squeeze between the campus and the high schools.

Ronald Jeffels, UVic director of admissions, also reminded students that the deadline for admission applications is Aug. 15.

RESTRICTIONS

Late in June, after receiving an allegedly inadequate operating grant from the provincial government, UVic announced its first enrolment restrictions.

Total enrolment this fall will be limited to 5,000, including 2,000 first-year students.

A priority system has been set up for freshmen giving precedence to those with a high school graduation average of C-plus or higher — 67 per cent.

COMPLAINTS

In past years the university accepted anyone who graduated from high school on the academic program, which meant a passing average as low as 50 per cent.

Complaints were voiced this summer that some students who had passed on recommendations would be unable to enter UVic.

Their marks, which they might have improved by writing government exams, would be inadequate to gain admission, some feared.

NOTICES OUT

UVic announced Monday that "notice of admission has already gone to applicants in the first five priorities, including all who had a letter-grade average of C or better in eight core subjects in Grades 11 and 12.

"Still standing by are students who passed with a lower average and those whose residence is not in B.C. (other than a few particularly distinguished students.)

Mr. Jeffels said:

"Students in this lower category will have to wait until registration week to learn whether they can be admitted."

LATE SPACE

He noted that some space always becomes available at registration week (beginning Sept. 8) because some who apply for admission change their minds.

He urged anyone in doubt to apply now.

Sewage Stand Queried

By DON GAIN

A Saanich man has challenged the three provincial party leaders to make public their stand on the disposal of sewage.

Gordon Campbell, unsuccessful candidate in the Saanich reeveship race in 1967 and chairman of the standing committee on sewage disposal for the Saanich Action Committee, has written to Premier Bennett, NDP leader Tom Berger and Liberal leader Pat McGeer.

He asked them to state, as part of their current campaigns, whether they would:

- Permit the continued disposal of sewage to either lakes, rivers or salt water.
- Promote the construction of conventional sewage plants.
- Pursue a policy of underground treatment and disposal of sewage, and, where required, the acquisition and development of green belts or other areas for that purpose.

'THESE FACTS'

He asked the three leaders to make a public statement of their positions, should they be called upon to form the next government of the province, with respect to the foregoing questions and with respect "to these facts:"

"Even full treatment of sewage does not produce a pathogen-free, sterile effluent.

"Federal and state government water reclamation experiments in California prove that neither treatment plants nor chlorination eliminate viruses from sewage effluent and that only percolation of effluent through soil renders sewage effluent 100 per cent free of viruses.

"Dr. Sydney J. Webb, professor of microbiology, University of Saskatchewan, Saskatoon, has proven the presence in the atmospher above sewage outfalls of living viruses of various infectious diseases. He also suggests sewage treatment plants create a greater airborne circulation of such viruses than outfalls do."

—Kinsman

CALLING ELECTION campaign "the best I've run in," candidate John Tisdalle, Saanich MLA since 1953, signed nomination papers Monday before returning officer Peter Russell, becoming third contestant in Saanich and The Islands to make intentions official. Facing Mr. Tisdalle in Aug. 27 election are Don Johannessen of NDP and Liberal party's Louis Lindholm.

Firefighters Busy As Ban Expanded

The first day of a total ban on outdoor burning in Victoria and Saanich was marked Monday by a heavy call on firefighters in both municipalities.

In Victoria, children playing with matches held 10 firemen in the Moss and May Street area for nearly seven hours, relighting a grass fire as fast as it was extinguished.

First call was received by the Victoria fire department at 3 p.m. and the last truck returned from the fire at 9:51 p.m.

"I think the police have a couple of names of the youngsters involved," said Fire Chief Eric Simmons.

He also blamed children playing with matches for a fire which started Sunday in a garage at 1905 Davie spreading to another garage and two homes, causing damage estimated at $9,000.

A Saturday fire at the Sea Cadet Hall on Robert Street was also blamed on children playing with matches.

With the weather office calling for intermittent rain Monday night and today, Fire Chief Simmons said he will be constantly reviewing the situation that made him ban all rubbish and incinerator fires effective Monday.

In Saanich, with firemen called out Monday night to six blazes between 6 p.m. and 9 p.m., Assistant Chief Tom Moss said he saw little hope of lifting the ban unless there was heavy rain.

"Things are tinder-dry and it will take more than the sprinkling of rain we're getting at present to help any," he said.

He said a forest closure is also in effect in Saanich.

In Metchosin, Fire Chief Bill Price said a total burning ban had been in effect there for more than a month.

NO BAN YET

"The winds haven't let up here for two months, and everything has been dried right out. I shudder to think what will happen if a fire starts."

Sidney and North Saanich, Esquimalt and Oak Bay still allow incinerator burning, and have no intention at this time of bringing in a ban, according to their fire departments.

Penalty in the city for burning without permission from the fire chief is a fine of $100. There is a similar penalty in Saanich.

Schools Sewage Solved

School district 63 served notice Monday that it intends to handle its sewage problems at Deep Cove and Brentwood elementary schools by pumping out their tanks and hauling the raw sewage away four or five times a week.

In a letter to the Metropolital Health Board, building superintendent H. B. Shaw said the school board had received two tenders for the work, one proposing to dump it into the Sidney sewer system and the other into the Esquimalt system.

* * *

Sidney mayor A. W. Freeman noted the municipality had no receptacles through which the sewage could be added to its system and suggested council advise that the bid which would use the Esquimalt system be accepted.

Ald. Stanley Dear objected that the responsibility for providing facilities for the schools lay with North Saanich where they are located, but the mayor said: "We are all part of School District 63."

Jack

Seen In Passing

Jack Charko showing a stereo record player for sale. (A salesman for a Pandora Avenue store, he lives at 956 Westing Road with his wife, **Alice**. His hobbies are boating and music — he plays the saxaphone.) . . . **Florence Morrison** propping up a pear tree . . . **John Gnam** and **Ken Williams** talking . . . **Susan** and **Irene Lawrence** taking some stocks to a stockbroker . . . **Dave Brown** learning to drive a standard car . . . **Stuart Baker** relaxing after a housecleaning job . . . **Al Denoni** busy at the piano . . . **Jackie Laroy** going for a swim unexpectedly . . . **Bert Waller** enjoying a weekend at his campsite . . . **Claire Jones** talking to a friend.

Some Progress In Ministrike

Acting Mayor Percy Frampton stepped into Victoria's "ministrike" picture Monday, possibly with some success.

He met in the morning with two representatives of organized labor and later with John Price, president of Hy Fidelity Photos, 750 Discovery.

He said Mr. Price "has agreed to further discussion with the union," but not before Aug. 18, when the company's lawyer returns from vacation.

LONG INTERVAL

Such talks would be the first in several months in connection with a strike which has lasted more than eight months.

It began last Nov. 27 after what is believed to have been the smallest government-supervized strike vote on record. Three employees cast ballots, two favoring a strike. There were only nine employees involved. Six were laid off prior to the vote.

The union was seeking a first contract at the time.

The company failed last week in a move to have it decertified. The B.C. Labor Relations Board ruled that the Teamsters still represented the employees, including those laid off.

MAYOR ABSENT

Victoria Labor Council secretary Larry Ryan and acting president John Schibli met with Ald. Frampton as a result of pressure from affiliate unions to seek intervention by Mayor Hugh Stephen.

The mayor is absent on vacation and Ald. Frampton has been taking his place.

Tisdalle Discusses Problem

Other Area MLAs Share Pat Bay Link-Up Blame

Social Crediter John Tisdalle unburdened himself of the Pat Bay Highway "kerfuffle" Monday night, and tossed the blame to a few of his fellow candidates.

Mr. Tisdalle told about 40 Rotarians at the Red Lion that he will "no longer" speak for the condition of the Pat Bay Highway and the lack of a link-up with the Rose-Blanshard boulevard.

Mr. Tisdalle who has often in the legislature criticized his own party government policy on the Pat Bay highway, said that MLAs from Oak Bay, Esquimalt and Victoria constituencies must also answer for the highway situation, and that the attitude of the municipalities has also contributed to the "continuing kerfuffle."

OTHER MLAs

Mr. Tisdalle's party brothers, Waldo Skillings, William Chant and Herbert Bruch hold three other seats in Greater Victoria; the fifth has ben held by Liberal Allan Cox.

His remarks came at a Saanich and the Islands all-candidate meeting sponsored by the Douglas Rotarians, in response to a question from the floor.

Mr. Tisdalle, Saanich MLA since 1953, said he feared that if a highway link-up with a city artery was built around Town and Country shopping centre, the area would become commercially "decadent."

His comments came in response to opposing candidate Don Johannessen's earlier suggestion that Mr. Tisdalle as Saanich MLA was neglecting the highway issue.

"One of the problems I'm finding is that people wish they had an MLA for this area," Mr. Johannessen said. "Where was their MLA when they were trying to link this highway?"

"We've got to have an MLA who will get his leader . . . into the riding where he's needed."

Liberal candidate Louis Lindholm said of the highway: "Unquestionably, something has to be done about that deathtrap," and said "we should work towards" a Rose-Blanshard link-up.

In his earlier speech, Mr. Lindholm said secondary industry could not develop in B.C. "as long as resources can be taken out at wholesale rates" by foreign investors. He said the "rush" at Roberts Bank superport is only to "make it possible" for an American company to sell $650,000,000 worth of coal to Japan.

Mr. Lindholm said Canada could develop a merchant marine of its own by moving the coal in Canadian ships.

Carved Timber Heads North

"It's like taking coals to Newcastle—but maybe they've got around to doing that by now, too."

Kaj Nielsen, the Goldstream wood-carver, was talking Monday as he watched his latest carving job being loaded onto a 40-foot trailer truck.

"This job is for Prince Rupert, and it used to be big timber country up there. Now they have to send down here for the wood to do a job like this," he said.

The "job like this" was a 35-foot high carved-timber signpost for the new civic centre at Prince Rupert.

Besides "Welcome to Prince Rupert" the signpost carries two other slogans.

On one side is "Halibut Capital of the World," and on the other "North-West Gateway to Alaska."

It was a big job for the veteran wood-carver. Making the sign took several months. "It's worth about $4,000," he said.

Motel Poll Questioned | **Fried Chicken, Used Cars**

'Jukebox' Image Pushing Tourism Into Doldrums?

By DON COLLINS

Has Victoria shed its quaint charms to appear more like the "jukebox civilization" south of the border?

Is it's downtown section as bad as Vancouver's?

Are there fewer tourists this summer? And, if so, is it because travellers are passing the city by in an increased number of mobile campers?

These were the kind of questions that floated around looking for answers at Monday's meeting of the Victoria Visitors Bureau.

There were indications business may be down this summer at the motels, although the general claim placed it on par with other years.

The meeting was told 91 motels had been canvassed and that 42 per cent reported a drop in business. About 28 per cent claimed an increase.

Someone asked if the motel operators were all telling the truth.

"I'd say the 42 per cent telling you the truth," said (those reporting a drop) were director Ken King. "But maybe not the others — they're afraid of creating an image."

Director Sam Lane said Victoria had lost much of its old-time charm and was discouraging tourists with outskirts now crammed with places to buy pop, fried chicken and used cars.

* * *

"I think we'll come to see the day when we'll be saying: 'Go to our outer islands where the charm of the Northwest remains. Because downtown Victoria now is just a copy of downtown Vancouver."

He added: "We as citizens are going to have to ask ourselves what we are going to be — are we going to retain any of our Canadiana? Or are we going to be a carbon copy of this jukebox civilization from beneath the line? We should remember that 95 per cent of our business comes from people down there trying to get away from this type of thing."

Like others, director Bob Wright said more people than before were travelling in campers. He thought inflation was to blame.

Of the average man, he said: "It's the only way he's going to take his holidays — by taking his own groceries with him and hitting the free spots."

The meeting was told most campers head up-Island without stopping in Victoria.

The meeting also heard complaints that the tourist industry was unable to know with certainty whether business is good or bad because of lack of qualified surveys.

As a result a committee was formed to gather statistics on all phases of tourism.

ANN LANDERS

Dear Readers: Jules and I were deeply touched by your warm and generous expressions of friendship on the occasion of our 30th wedding anniversary. I responded personally to all who sent a name and address; but many letters were signed simply Faithful Reader or The John Doe Family—no address. So, to all Faithful Readers and John Doe Families, our heartfelt thanks.

●

Dear Ann: Ten years ago I graduated from Stanford—Phi Beta Kappa. I had always wanted to go to law school, but it was more important that my husband be a lawyer so I went to work for a mail order house.

I quit work after six years to have a baby, but six years was just long enough for the mail order public to ruin my spelling. Today I am unable to spell the simplest words. After one s e e s unnecessary with one n and two c's about fifty times, he is never sure if it should be one n, one c and two s's or one or two c's and on s. This same thing has occured (sic) with several other words — there I've done it again. Is occurred spelled with one c and two r's or the other way around?

I typed a letter for my husband last week and he was shocked at my spelling. When I told him the job had done it he said I must have been a lousy speller to begin with. Please tell him it can happen —**Booby Prize.**

It's Wirth It

Dear Booby: Not only can it happen, it did happen—to me. But what you lose in spelling you gain in insite and knowlidge of peeple. It's wirth it.

Dear Ann: My son's wife, Phyllis, is two years younger than he but she looks 10 years older. The reason is her weight. They belong to the best country club in town. I'm sure Bud must be unhappy when he sees the wives of his friends, slim and sexy in their little tennis dresses and skimpy bathing suits, while Phyllis sits there with fat hanging out all over the place.

I've kept quiet about it and it hasn't been easy, but Sunday I could no longer contain m y s e l f. I said, "Phyllis, dear, Bud weighs the same today as when he graduated from Dartmouth 12 years ago. It's too bad you can't make that statement." She laughed it off with this hohummer: "Well, maybe if Bud had had the six children in twelve years he wouldn't be able to make that statement either."

Larger Problem

Their youngest is 18 months old. Don't you think she is using childbirth as an excuse? Please give her some of your wonderful advice, Ann. She needs it.—**Age 51, Weight 165.**

Dear 51: Phyllis didn't ask for any advice, but since you wrote I have a little for you, dearie. There's a problem here which is larger than your d a u g hter-in-law's derriere. You.

Keep quiet about her weight or one of these days Phyllis might give you an answer that will melt your bridgework. No dame ever lost an ounce because someone needled her about it, and the last person to say anything should be a 105-pound mother-in-law.

□

Dear Ann: Don't you ever take a vacation? I see your column seven days a week, every week in the year. Does someone ghost for you occasionally? What gives? — **Just Nosey.**

Dear Just: Of course I take vacations but my work is done before I go. I don't believe in ghosts. I produce every column that appears under by byline.

ERMA BOMBECK'S Anniversary

Septic Tank Lacks Sentiment

When the Burtons celebrated their wedding anniversary Richard bought Liz a rare diamond and she bought him a full-length mink coat.

When the Duke of Windsor realized it was his anniversary, he flew back from abroad and surprised the Duchess with 38 flavors of her favorite ice cream.

Composer Adolph Green and his actress-wife Phillis Newman have an arrangement of that wonderful love song Just In Time to celebrate their anniversary; a gift of Leonard Bernstein.

★ ★ ★

This week I have been married 20 years to a man who shops for Mother's Day in a hardware store, birthdays in a gas station and Christmas in a plumbing-supply house.

I h a v e never regarded myself a s a sentimental woman but on our first anniversary when he told me the symbol was paper and handed me a fishing license with his name on it I began to suspect what I was in for.

There are two things you can do when you are married to an indifferent type —you can bite your finger and pretend it doesn't matter, and you can stir up more dust than a Gene Autry film testival.

"I hope you're not getting me a hot water heater for our anniversary," I snapped. "If you do I'll take it back."

"Don't be ridiculous," he said, "We just got one for your birthday a couple of years ago."

★ ★ ★

"No, that's when I got the snow tires. Remember you said we'd all use them, but deep down inside I'd know they were my tires."

"This year your anniversary is very personal."

"Let me guess. A cemetery lot? A new partial plate? A gift certificate for $10 at Floyd's Bait Shop?"

"I think you'll agree it's something you need."

"You just put your finger on the problem. Why can't you be like other husbands who buy their wives sentimental b a u b l e s or outrageously expensive things?"

"Expensive! That hitch for the trailer I bought you last Christmas set me back over a hundred bucks."

"There you go. You always see me as a domestic drudge, a kitchen slave, a garage mechanic, an outdoorsman or practical Sarah. Why can't you see me as I really am? A sexy, lonely, desirable, materialistic woman!"

★ ★ ★

"Okay, just say the word and I'll cancel the order for the septic tank and get you some bright colored beads for your anniversary . . . Well?"

"So what's the word?"

Few Apply for Children

Single Adoptive Parent Waits

By NANCY BROWN

The first unmarried Victorian approved as an adoptive parent under a radical new policy is awaiting a child, says Mrs. Bernice Packford of the Family and Children's Service.

The policy to allow single people over 30 to adopt came into effect in Greater Victoria seven months ago, and only three people have applied for children under it.

★ ★ ★

Mrs. Packford said she was disappointed so few people had tried to get a child under the new plan.

"We draw our adoptive parents from all Greater Victoria—surely out of a population of some 170,000 there must be more than three people who want to give a child a home," she said.

Mrs. Packford said that although single parent adoption is approved in the Adoption Act it is uncommon among child welfare agencies.

"I believe that Victoria is the only place in B.C. with a definite policy and such adoptions are quite rare both in Canada and the U n i t e d States," she said.

Mrs. Packford said the one approved adoptive p a r e n t wanted an older child—possibly one already going to school, and that the child will have to be found through a Vancouver agency.

She said in general the position in Victoria for adoptive homes is good.

"The demand for children seems to keep pace pretty well with those available," she said. "I hope it keeps that way.

★ ★ ★

However, she said, there is a need for parents who will take the three or four babies currently being held in foster homes because the agency doctors will not vouch for them having first class health.

"These are children who may possibly have a heart problem, or may turn out to be slow learners," she said.

★ ★ ★

"Their problems aren't that great, but they do definitely need to be placed in homes as soon as possible.

"Mothers h a v i n g babies can't always be sure of producing perfect infants, and I'm sure there are people who would adopt these children without the doctor's final assurance."

Philadelphia Puzzle

Plucked Petunias Probed

PHILADELPHIA (AP)—Police are probing the case of the petunia plucker in Philadelphia's prettiest place.

For the last four years, the 2200 block North Sydenham Street has taken first place in the Pretty Street contest. According to block chairman Naomi Lewis, judges have been swayed by decorative window boxes displaying petunia arrangements in front of the 60 homes on the block.

This year, someone took the petunias. Police suspect the culprit may be a poor loser because even the roots are missing.

Despite Forbidden Marriage

Cleric Won't Leave Church

NEW YORK (AP) — Most Rev. James Shannon, former R o m a n Catholic auxiliary bishop f o r Minneapolis-St. Paul, says he is married but plans to remain in the church, The New York Times said Sunday.

"I do not intend to leave the Catholic Church," Shannon said. "It is my spiritual home. I love it dearly and have worked to the best of my ability as one of its priests for 23 years."

★ ★ ★

"It is a source of sadness and regret for both of us now that because of our marriage it will no longer be possible for me to seve the people of God as a priest or as a bishop," he said.

A f o r m e r colleague of Bishop Shannon in the archdiocese said, however, that the marriage means an automatic excommunication for Bishop Shannon under church law.

"By marrying, he incurred excommunication, there's no need for a declaration of it," said Most Rev. Leonard Cowley, auxiliary archbishop of the St. Paul-Minneapolis archdiocese.

He said the marriage could have been legal within the church if Bishop Shannon had "received the dispensation to marry beforehand and married a person who was free to marry."

"I wish he hadn't done what he did because of the shock in it, but I still regard him highly as a person," the bishop said.

"A lot of Catholics are terribly shocked because they know the personal commitment he made."

Shannon married the former Ruth Church Wilkinson, 50, a Protestant, on Aug. 2 in Endicott, N.Y., the Rochester N.Y. Democrat and Chronicle said Sunday.

The bride had previously married three times, the last ending in divorce.

★ ★ ★

Shannon has been teaching a graduate course at St. John's College in Sante Fe, N.M. He is to become vice-president of the school next month.

Shannon resigned his Minnesota post earlier this year after an exchange of letters with Pople Paul in which he took exception to church opposition to birth control.

★ ★ ★

Shannon said he wrote the Pope to assure him, "that I have no intention of trying to function as an underground cleric . . . I have no intention of leading or joining any movement which seeks to hurt the church."

Vatican Rebukes Defrocked Priest

VATICAN CITY (Reuters)—The Vatican has publicly rebuked a defrocked French priest for refusing to retract an allegation that Pope Paul is a heretic and should be deposed.

He is Georges de Nantes, 44-year-old theology professor in Grenoble who was barred from exercising his priestly duties in 1966 after persistently attacking the Pope and the 1962-65 Vatican ecumenical council, informed sources said.

★ ★ ★

An ultra-conservative, he denounced the Vatican council as too progressive and Communist inclined.

A weekend statement issued by the Vatican Congregation for the Doctrine of the Faith accused him of rebelling against Roman Catholic Church authorities in a manner that "disqualifies all his writings and his activities."

Cranbrook Girl Lady of Lake

KELOWNA (CP) — Vicki Hoole, 19-year-old brunette f r o m C r a n b r o o k, has been named 1969 Lady of the Lake for the 63rd annual Kelowna International Regatta. She succeeds Maurine Maundrell, who will represent Kelowna in the Miss Pacific National Exhibition in Vancouver.

A Lovelier You

Hips Remember Happy Holiday

By MARY SUE MILLER

Does the memory of a delicious and lazy vacation linger on? On your hips?

If so, how about reducing now? Hippiness has a way of creeping up and up and up until reduction becomes a real chore. Here's an effective routine to trim by:

● Take your appetite off vacation! If your hips have gained several inches, you must have gained more than several younds. To trim down, you have to return to your normal eating pattern.

● Put hour hips to work! Excess weight settles in your hips when you laze. The following exercise works in a breeze:

Stretch out, back down on floor; bend elbows and rest backs of hands on floor about f o u r i n c h e s out from shoulders. K e e p i n g knees staright, slide left leg sideways about 12 inches; follow up with right leg. Continue moving legs at 12-inch intervals to farthest reach. Then quickly swing both legs back to starting position, letting heels just skim floor.

Repeat on right side, leading with right leg. Throughout exercise, press back to floor. Perform 10 to 20 times, working for brisk, precise movement.

You p e r f o r m resultfully when the floor acts like massage on the back and sides of your hips; when your legs move like the hour hands of a clock, pointing in turn from six to three and from six to nine. The better your timing, the less time it takes to lose.

Virgin Honor

ROME (AP) — Rome has 65 streets and squares named after the Virgin Mary or after sanctuaries dedicated to the Virgin.

Advertisement

Lemons For Beauty

To keep your skin clear and fair you need the natural cleansing and bleaching properties of lemon. Ask your druggist for a bottle of lemon Jelvyn, the latest type skin freshener that b e a u t i f u l women throughout the world are now using. Lemon Jelvyn braces and conditions the skin to a beautiful new clarity and fine grained texture; its excellent toning properties help clear out stubborn, blemish-inducing and pore-clogging particles and smooth the skin to beautiful clarity. Lemon Jelvyn is ideal for quick complexion cleansing and two capfuls in your final shampoo rinse will give a sparkling shine to your hair. Lemon Jelvyn is a must for complexion beauty.

WHEN IT'S QUALITY DRY CLEANING YOU WANT . . .

WE ARE THE FABRIC SPECIALISTS

★ Winners of 5 International Dry Cleaning Awards

The finest dry cleaning service and quality in Canada. You may have complete confidence in us!

DRAPERY CLEANING OUR SPECIALTY

We Guarantee

★ Beautiful Decorator Folds

★ No Shrinkage

★ Accurately Squared Corners and Straight Hems

For Dry Cleaning, Shirt Laundering, Fur Storage, Drapery Cleaning

PHONE US TODAY — 382-4266

NU-WAY CLEANERS LTD.

"The Home of the Fabric Doctor"

420 WILLIAM ST. 1590 CEDAR HILL CROSS RD.

DISCOVER A WONDERFUL NEW LIFE!

EARN MORE! QUALIFY EASILY!

THROUGH SECRETARIAL TRAINING

Enroll Now! — Day School

FALL TERMS STARTS SEPT. 2

ALSO ENROLLING SEPT. 8 - 15 - 22 - ETC.

A.C.C.C. DIPLOMA COURSES

There's an amazingly wonderful future just waiting for you. Welcome it the way you should! Are you going to be satisfied with just a "good" job? Or do you want a really SATISFYING, REWARDING POSITION? Do you want to use all your natural abilities to earn what you deserve? Now is the time to make this choice.

SPROTT-SHAW SCHOOL OF COMMERCE LTD.

1012 Douglas Street, Victoria, B.C.

Phone 384-8121

Please send me, without obligation, your free literature on your courses.

NAME .....

ADDRESS .....

TELEPHONE NO. .....

Montague BRIDGMAN Ltd.

China · Crystal · Gifts

111 Government St. Phone EV 3-0821

Keep Smiling Your Wrinkles Are Getting Deeper All The Time.

Ask any woman over 40. Lines and wrinkles are no laughing matter. But there IS something you can do about them. The Wiesbaden Discovery CEF 600 and 1200 in double strength is available in Canada under the name 2nd Debut. Smooth on 2nd Debut first thing in the morning and last thing at night. Within a few days, the wrinkles begin to ebb away as your face begins to wear a smoother (younger!) look. Fabulous 2nd Debut is at your pharmacy and department store now. You won't be disappointed.

Lila Hamilton Beauty Consultant

P.S. SPECIAL

PICCADILLY SHOPPE

1017 Government St.

JUST UNPACKED

FALL COATS

LAMBS WOOL AND CAMEL HAIR

Interlined and three-quarter chamois. All sizes available.

Special Sale Price $59.50

Same as 6 Yrs. Ago!

FOR 1 WEEK ONLY

These coats are still exclusive in Canada to

Piccadilly Shoppe

Dean Heights Beauty Salon

Serving Saanich and Oak Bay—Lansdowne Area for 17 years

ASK ABOUT . . . A permanent Wave with "FERMODYL SPECIAL" a BELGIAN FORMULA for the care of your hair.

Personal attention and advise—as required—by NORAH NELSON, proprietor. 27 years experience.

PHONE 592-7633

Janet of London, England

2877 FOUL BAY ROAD Closed Mondays

Unlimited, Unrestricted Parking

SHOE SALE

Village Shoes Offers a Selection of Girls' Shoes at BIG SAVINGS!

GROUP I

CHILDREN'S STRAPS

Sizes 8½ to 4, in colors of red, brown and black. Reg. $8.95.

SALE 5.95

GROUP II

GILLIE TIES AND STRAPS

Sizes 11 to 4, in colors of brown and black. Reg. $5.95.

SALE 3.95

GROUP III

TEENS' LOW HEEL PUMPS

In black patent, sizes 5½ to 9½. Reg. $10.95.

SALE 5.95

Village Shoes

383-1381 2238 OAK BAY AVE. Just 3 doors up from Government St.

Big Change Proposed In Welfare

SAN CLEMENTE, Calif. (UPI) — President Nixon, calling the present U.S. poverty program an intolerable failure, Monday submitted to Congress the most radical federal welfare system ever proposed by a Republican administration.

He also announced steps that virtually ended the Office of Economic Opportunity as the operating, administrative agency in the war on poverty and left it essentially a social sciences laboratory for "innovative" development of new programs. If OEO comes up with new ideas that are workable, they will be turned over to other departments for execution.

Nixon asked Congress for a $4 billion added welfare package for his "workfare" system over the present cost of about $5 billion.

The heart of his new plan was federal payment of "basic income to those American families who cannot care for themselves in whichever state they live."

A family of four with less than $1,000 annual income would be guaranteed a supplemental $1,600 from the government. For a family of four with a $2,000 income, the supplemental payment would be $960 a year.

★ ★ ★

Nixon recommended that all employable persons who accept these payments be required to register for work or job training and to accept either the training or work, if suitable jobs are available.

He proposed that the payments be made on certification of incomes "without demeaning and costly investigations" and with no requirement that the household be without a father to be eligible.

He also called for $600,000,000 in additional funds for a major expansion of job training and day care facilities.

★ ★ ★

Under Nixon's plan, a mother with dependent children and no outside income would be guaranteed at least an income of $1,600.

For a family headed by an employed father or working mother, the same basic benefits would be received, but $60 per month of the earnings would be disregarded in computing income.

The new system also would provide a minimum payment of $65 a month for the aged, the blind and the disabled which is now made under the social security system.

High Homage Paid Indian Princess

Tsartlip Festivities Princess Molly Daniels of Brentwood accepted congratulations from judges Mrs. Anna Allen, Tsartlip Chief Philip Paul, and Miss Indian Princess of Canada Evelyn Joseph before her crowning with Indian headdress. She later watched Malahat canoe crews make a clean sweep of races Saturday and Sunday, their first win in 20 years. — (William E. John).

Women Allowed Drink at Bar

OLYMPIA, Wash. (AP) — A law permitting women to sit at the bar was among more than 200 new statutes which went into effect in Washington Monday, but there was a joker in the deck.

Cocktail lounges can still make house rules requiring distaff drinkers to sip at tables, at least until an attorney-general's ruling clears up the question.

★ ★ ★

The Restaurant Association of Washington took no position on the new laws, but executive secretary Jack Gordon said most of its members "would prefer an optional house policy so each place could call its own shots within the limit of the law."

★ ★ ★

Another of the new statutes permits fines of up to $20,000 for oil discharges into state waters. James Behlke, acting director of the Water pollution Control Commission, said parts of the law may be applicable to a recent oil spill from a barge which sank in the Strait of Juan de Fuca.

★ ★ ★

Other new laws give the governor broad powers of emergency to deal with rioting, make it a folony to have a fire bomb and require a 72-hour waiting period between purchase and delivery of short firearms.

Still others permit young people between 18 and 21 to sell beer and wine in grocery stores and to be employed as musicians in night clubs serving liquor.

★ ★ ★

Glue-sniffing became a crime for the first time but the first conviction of a marijuana offence was reduced from a felony to a misdemeanor.

Ottawa Helps Quebec

QUEBEC (CP)—Quebec and Ottawa have concluded an agreement that will see the federal government pour $124,900,000 into the province in 1969-70 as part of a housing program for low-income families, senior citizens and orphans.

Robert Andras, federal minister without portfolio in charge of housing, and Robert Lussier, Quebec municipal affairs minister, announced the agreement Monday.

It will replace three agreements signed last year to ensure efficient administration of housing.

Star of New Collection

Cardin Revives Union Suit's Cousin

By EUGENIA SHEPPARD

PARIS — A trip to Paris for the fashion collections is no bargain nowadays, but it's worth every penny when you can watch the revival of an old American favorite.

One of the stars of Cardin's new, epic collection is the sweater that covers the whole body and is certainly first cousin to something once called the union suit. Naturally, its reincarnation is supremely elegant, rib knit, and with a zipper up the back, but I call it wollen underwear.

The body sweater is just the basic of the 300 new fashions that Pierre Cardin showed to 600 spectators in the big Salon Des Ambassadeurs Friday noon. Six months ago Cardin's collection lasted more than two hours. He promised not to do it again for another year, but he couldn't resist.

★ ★ ★

Cardin is a compulsive creator, and one of the unique characters in fashion. Adjectives like moderate and conservative aren't in his dictionary. He cuts and folds his clothes as freely as a child playing with paper dolls, and he's in top cutting and folding form this season.

For the show, a white theatrical backdrop was set up at the end of the salon and models came in through archways with black vinyl curtains. The runway was shiny black.

Cardin's long coasts, and he makes lots of them, look longer but are less tubular than most of the others in Paris. They start with small heads and small, up-tight shoulders and chests but somewhere between mid-calf and ankle they flip out in deep, set-on circular flares or end in wide bands of welted, black leather. The corded hem is an old favorite of Cardin's for giving a swingy movement to a skirt.

★ ★ ★

Besides the pavement-length coats, Cardin shows many long tweed dresses with wide leather belts that rest loosely around the hips. If the mournful look of some of the new Paris fashions boosts business for the Playboy Club with its cuddlesome bunnies, Cardin deserves part of the blame along with Saint Laurent and Dior.

★ ★ ★

On the short side, Cardin shows sports coats of fluffy fur. They are gathered into wide black leather hems that stop above the knees. They are worn with black vinyl boots and the black body sweater that is also wearable all by itself, if you add the smallest vinyl or leather skirt.

Cardin's sportswear is superb. He makes tunic-length sweaters with colored tops and wide black borders. They pull on over the head.

Cardin uses fringe all through the collection. Some of his dinner dresses have skirts made of knitted shawls with deep fringe borders. Suede, tweed, and vinyl coats and dresses are covered with tiers of fringe and the shoulders of one tweed suit are wrapped in a fringed, vinyl shawl.

Change from Minis

New Maxis Mesmerize

BY MARIAN CHRISTY

NEW YORK — Actress Carol Channing looks up to designer Victor Joris even though he's inches shorter. Carol — tall, lanky and with an insatiable yen for fashion that has sit-up-and-take-notice impact — is madly in love with Victor's new maxicoats. She just bought six of them.

Victor, who hails from Shreveport, La., doesn't mind that Miss Channing comes into his Seventh Avenue showroom and disrupts things. She provides comic relief from the tensions of creativity.

He says: "When I showed her my pantsuits, I told her there was still some prejudice about women wearing pants. She retorted with, 'You mean there are women who think you shouldn't?' It broke everyone up."

Every big-name designer has a following of faithful clientele that come from two prestigious backgrounds — either show business or high society. Four years ago Joris made Carol a Norfolk knicker pantsuit. The designer and the actress instantly became bosom buddies.

★ ★ ★

"Now I get letters periodically, and she just scribbles, 'Mail me this in my size, pick a dazzling color, LOVE, Carol.' There are times when my mailbox is stuffed with Joris clippings Carol has snipped out of newspapers and magazines."

Joris started making maxis in 1963, but no one paid serious attention to his efforts. Now he thinks women are receptive to the idea of elongated hemlines because they've been exposed to them season after season.

Spry Grandmom Takes to Air

SANDHURST, England (CP)—Grandmother Mercedes Mackay felt lonely and bored after her family grew up and moved away. So she took up flying and has just qualified for her pilot's licence at the age of 64. "It's very expensive, but it's worth every penny of it," she said.

Perennial Strikeout Finally Connects

LOS ANGELES (AP) — Even after actor William Talman died of lung cancer, his widow Peggy couldn't give up cigarettes—until four-year-old Timmy saw his father on television urging people not to smoke.

Now Peggy Talman, 40, with the help of her six children, roves the United States carrying on her husband's campaign.

Talman, who played the perennially losing district attorney in the Perry Mason television series, recorded the one-minute anti-smoking message before he died last August. The message, sent to more than 500 TV stations, says:

"You know, I didn't really mind losing those courtroom battles, but I'm in a battle right now I don't want to lose at all because, if I lose it, it means losing my wife and those kids you just met. I've got lung cancer.

"So take some advice about smoking and losing from someone who's been doing both for years. If you haven't smoked—don't start. If you do smoke—quit. Don't be a loser."

Talman smoked 60 cigarettes a day; his wife 40. It took her months to break the habit.

"Don't let anyone kid you," she told an interviewer at her home in suburban Encino. "It's not easy."

The break came early this year after she and son Timmy watched Talman's posthumous message. Timmy turned to her and said:

"Daddy wants you to stop smoking."

She quit.

Tension

Pour a ½ lb. package Cow Brand Soda into a tub of warm water. Step in. Lie back. Relax! Soaks away tension. Relieves sunburn, hives and itching skin.

COW BRAND BAKING SODA

SWINGERS AND NANNYS ALL USE CARLTONS CLEANING CAROUSELS
The home of instant drycleaning.
8 lbs. ONLY $2.75
HILLSIDE - SHELBOURNE Town & Country Shopping Centre

STAND TALLER IN THE BUSINESS WORLD
By Enrolling NOW! In Our
ADULT EDUCATION EVENING CLASSES
START SEPTEMBER 8
PHONE 384-8121 Right Away!
To get the Complete Facts About Subjects, Tuition Rates and How to Start!
SPROTT-SHAW SCHOOL OF COMMERCE LTD.

Phone Us . . . For Free Pickup and Delivery Service
VICTORIA LAUNDRY
731 Fisgard Street 384-7751

FOR FEET'S SAKE!
TRY NEW 3XF FOOT CREAM FROM HEROS
Cools, soothes, heals, deodorizes and relaxes hot, perspiring feet.
At leading drug and department stores or write: Heros Agencies, 433 Plains Rd. W., Burlington, Ontario.
Heros

NOW RENTING
IMMEDIATE OCCUPANCY

THE RICHELIEU APARTMENTS
3187 Shelbourne St.
1-Bedroom Suites, from $129.00 2-Bedroom Suites, from $157.00
A very modern block near major shopping centre and on transportation.
FEATURES INCLUDE:
- Deluxe wall-to-wall carpeting.
- Controlled entrance.
- Automatic washers, dryers.
- Balcony patio.
- Draw drapes (all windows).
- Cushion floor in kitchens and bathrooms.
- Colored appliances.
- Free cablevision.
- Excellent sound-proofing
- Automatic elevator.

FOR APPOINTMENT TO VIEW CONTACT MR. AND MRS. A. RENTON—592-9290
P.R. BROWN & SONS, LIMITED
726 FORT ST RENTAL AGENTS 385-3435

Leafhill GALLERIES
Oil Paintings
—an exhibition of original oils by the internationally-known Canadian artist
HAROLD L. LYON
is on display
Now 'til Saturday, August 16th
SEE IT NOW!
Leafhill Galleries
1012 Blanshard St. 384-1311

JB boutique ltd.
FINAL CLEARANCE OF ALL SUMMER FASHIONS
ENTIRE SUMMER STOCK NOW CLEARING
AT ½ ORIGINAL PRICES! AND LESS

Quality merchandise, all fresh new styles, at fantastic savings!
JB boutique
Hillside Shopping Mall
Phone 384-3811
Next to Birks
HILLSIDE

386-2121

CLASSIFIED ADVERTISING

386-2121

Vancouver Island's Largest Shopping Centre In Print

TELEPHONES AFTER HOURS

11:30 p.m. to 7 a.m.

Editorial, 383-4500 383-8300

Sports, 383-7000

Circulation, 383-0725

BOX REPLIES

All replies to private box numbers available from 8:00 a.m. to 6:00 p.m. Monday to Friday inclusive.

• • •

OFFICE HOURS

Classified Counter, 8:00 a.m. to 6:00 p.m. Business Office, 9:00 a.m. to 5:30 p.m. Monday to Friday inclusive.

CLOSED SATURDAY

• • •

TELEPHONE HOURS

8:00 a.m. to 8:00 p.m. Monday to Saturday inclusive.

• • •

CLASSIFIED COPY DEADLINES

Regular classified advertisements may be placed at the counter, 8 a.m. to 5:00 p.m. on the day prior to publication. Monday to Friday inclusive. By telephone. 8:00 a.m. to 5:00 p.m. Monday to Saturday inclusive.

All classified semi-display copy must be in the possession of Victoria Press Ltd., 2631 Douglas Street, by 4:00 p.m. on the day prior to publication, with the exception that copy for Sunday Colonist must be in by 4:00 p.m. Friday.

FULL COVERAGE CLASSIFIED RATES

35c per line per weekday; 95c per line for three consecutive days; 1.6 per line for six consecutive days. Minimum advertisement two lines only. $1.00 minimum charge on advertisements placed by telephone. Contract rates on application.

Above rates apply to B.C. only.

Birth Notices, $2.00 per insertion.

In Memoriam Notices, Cards of Thanks, Death and Funeral Notices, not exceeding 12 lines, $2.90 first insertion and $2.05 subsequent insertions. Each additional line, 30c daily.

Births, Deaths, In Memoriam Notices, Cards of Thanks not accepted by telephone.

SUBSCRIPTION RATES

Wherever carrier service is maintained, $2.25 per month.

Single copy sales price; 10c daily, 15c Sunday.

By mail: Canada, $3.25 per month, $9.00 per 3 months; $18.00 per 6 months, $35.00 per year.

United States, $4.00 per month.

All other countries, $4.50 per month.

Sunday only, 25c per copy; $13.00 per year.

Mail subscriptions are payable in advance.

Authorized as second class mail, Post Office Department Ottawa.

Member of Audit Bureau of Circulations.

TERMS OF PUBLICATION

The Victoria Press Ltd. shall not be liable for no-insertion of any advertisement beyond the amount paid for such advertisement.

In the event of an error occurring the liability of Victoria Press Ltd. shall not exceed the charge for the space actually occupied by the item in question.

All claims on error in publication shall be made within 12 hours thereafter and if not made shall not be considered. No claim will be allowed for more than one incorrect insertion nor for errors not affecting the value of the advertisement.

All estimates of cost are approximate. Advertisers will be charged with space actually used.

All advertising copy will be subject to the approval of the Victoria Press Ltd., who reserve the right in its sole discretion to classify, reject or insert copy furnished.

Advertisements must comply with the British Columbia Human Rights Act which prohibits any advertising that discriminates against any person because of his race, religion, sex, colour, nationality, ancestry or place of origin, or because his age is between 44 and 65 years, unless the condition is justified by a bona fide requirement for the work involved.

While every endeavor will be made to forward replies to box numbers to the advertiser as soon as possible, we accept no liability in respect of loss or damage alleged to arise through either failure or delay in forwarding such replies, however caused, whether by negligence or otherwise.

CIRCULATION REPRESENTATIVES

Duncan, Chemainus
P. J. Rogers 746-6181
Lake Cowichan, P. Edwards 749-6771
Pt. Alberni, Mrs. A. Nilson 723-8312
Nanaimo, R. Lakey SK 3-2766

United States Representatives
MATHEWS SHANNON and CULLEN, INC.
New York, Boston, Chicago, Detroit, Philadelphia, Pittsburgh, Cleveland, Syracuse, Charlotte, Atlanta, Cincinnati.

DUNCAN BUREAU
262 Station Street (Hamilton Electric Building). Office and telephone hours 1 p.m. to 5 p.m. Monday to Friday, inclusive.
PHONE DUNCAN 746-6181

CLASSIFIED SERVICE FOR DUNCAN COWICHAN VALLEY CHEMAINUS RESIDENTS

Classified Ads phoned in to our Duncan office 746-6181 before 3:30 p.m. will appear in the following day's papers

PHONE DIRECT
386-2121
TO PLACE YOUR CLASSIFIED AD

1 BIRTHS

BIRKETT—Born to Mr. and Mrs. Peter Birkett (nee Frances Shaw), 639 Foul Bay Rd., Victoria, B.C., at the Royal Jubilee Hospital, on August 8, 1969, a son.

COPLEY—Born to Mr. and Mrs. Robert T. Copley (nee Jeannie Foster), 631 Ridgebank Crescent, at St. Joseph's Hospital on Saturday, August 9, 1969, a son, Lane Foster, weighing 7 lbs. 2 oz. A brother for Darren. (Insured).

HARRIS — Born to David and Marme Harris, 1680 Mortimer St., at the Royal Jubilee Hospital on August 7th, 1969, a second son, Robert David Lawrence, 9 lbs., a brother for Ted and Heather.

PAUWELS—Born to Ray and Darlyne (nee McLeod) 35-2606 Whiteby Court, North Vancouver, August 1st, 1969, a daughter, Ursula Kim.

SKILLINGS—Born to Mr. and Mrs. Rod Skillings, 2070 Renfrew Road, at the Royal Jubilee Hospital on August 6, 1969, a daughter, 6½ lbs., Karen Lynn; a sister for Cheryl and Lisa. Thanks to Dr. J. B. Anderson and Staff.

5 DEATHS AND FUNERALS

CLARKSON—In Victoria, B.C., on August 8, 1969, Mr. Edwin Pierce Clarkson, of 1879 Forrester St., age 31 years; born in Brandon, Man., and a resident of this city for the past 8 years, formerly of Vancouver, B.C. He is survived by his loving wife, Shirley, and one son, Dean Norman, both at the residence; 1 brother, Richard Howard of Coquitlam; 2 sisters, Mrs. P. (Patricia) Abel of North Vancouver, and Mrs. J. (Lynda) Schiere of Vancouver; a brother-in-law and sister-in-law, Miss Margaret Nelson, and Mr. John Nelson of Victoria, and mother-in-law, Mrs. Lillian Nelson of Victoria, also 3 nieces and a nephew. Funeral services will be held in McCall Bros. FLORAL CHAPEL, Johnson and Vancouver Sts., on Tues., Aug. 12, at 10:15 a.m., Rev. F. W. Hayes officiating, followed by cremation. (Flowers gratefully declined. If desired, friends may make contributions to the Heart Fund c/o 620 View St., Victoria, or the charity of their own choice).

FIELDING—In Victoria, on August 10, 1969, Mrs. Ethel Sarah Fielding of 1124 Fort St.; born in London, England, and a resident here since 1911. She leaves a sister, Mrs. Alice Barnes of Sidmouth, Devon, England, and her niece, Winnie, in Victoria. Funeral services will be held in McCall Bros. FLORAL CHAPEL, Johnson and Vancouver Sts., on Thursday, Aug. 14, at 11:30 a.m., followed by cremation. (Flowers gratefully declined).

GREGORY—In Victoria on August 10, 1969, Doris Elizabeth Gregory of 2477 Colquitz Ave., beloved wife of Capt. William Gregory. Funeral services will be held in Johnson and Vancouver St., on McCall Bros. FLORAL CHAPEL, Thursday, Aug. 14 at 10:30 a.m., followed by cremation. (Flowers gratefully declined).

ISHIMOFF—In Victoria on Aug. 7, 1969, Mrs. Anna (E.) Ishimoff, aged 63 years; born in Siberia, Russia, and a resident of Victoria for the past 20 years, residing at 2411 Wark Street. She was predeceased by her husband, Michael (S) Ishimoff, in 1967. She is survived by a sister in Victoria. Funeral services will be held in McCall Bros. FLORAL CHAPEL, Johnson and Vancouver Streets, on Tuesday, Aug. 12 at 3:00 p.m., Father Seraphim officiating. Interment at Royal Oak Burial Park.

JEANES—In Victoria on August 10, 1969, Elsie Fanny Jeanes, aged 85 years, of 1130 Tattersal Drive, widow of William Charles Jeanes, a resident here for 55 years. She leaves one daughter, Mrs. D. (Elsie) Oliphant and one son, Walter, of Victoria; 8 grandchildren, 17 great-grandchildren. She was a member of Fairfield United Church. Funeral services will be held in McCall Bros. FLORAL CHAPEL, Johnson and Vancouver Sts., on Thursday, Aug. 14 at 3 p.m., Rev. Dr. H. W. Kerley officiating. Interment at Royal Oak Burial Park. (Flowers gratefully declined. If desired, friends may donate to Mount St. Mary's, 999 Burdett.)

LESCHUK—In Victoria on August 9, 1969, Mrs. Tena Leschuk, aged 71 years, of 2641 Capital Heights, born in the Ukraine and a resident of Victoria for the past 28 years, formerly of Prince Albert, Sask. She leaves her loving husband Theodore at home; 2 daughters, Mrs. Anne Checko of Calgary, Alta.; Mrs. Olga Kowalyk of Victoria; sister-in-law, Mrs. Rose Gora of Vancouver; 5 grandchildren and one great-grandchild. Funeral services will be held in McCall Bros. FLORAL CHAPEL, Johnson and Vancouver Sts., on Wednesday, Aug. 13 at 1:15 p.m., Rev. David H. Metzger officiating. Interment at Royal Oak Burial Park.

McNEILL—Peacefully at home after a lengthy illness, on August 10, 1969, John William McNeill, aged 69 years, of 548 Dallas Rd., born in Charlottetown, P.E.I., and a resident here since 1933. He is survived by his wife Prudence; his brother, James Howard McNeill, in Saskatchewan, a niece and nephews in Vancouver and Saskatchewan. He was a veteran of First World War, serving in France. He had been employed in the B.C. Hydro Transportation Division for 25 years prior to his retirement. PRIVATE funeral services in McCall Bros. FAMILY CHAPEL, with Rev. Dr. H. W. Kerley officiating, followed by cremation. (Flowers gratefully declined).

MAWFORD—Suddenly, in Victoria, B.C., on August 11th, 1969, Harold Skerritt Mawford, aged 75 years, beloved husband of Grace Mary, 2259 Florence Street; born in Lincolnshire, England, and a resident of Victoria for the past 11 years, formerly of Winnipeg. Besides his wife he leaves a daughter, Mrs. L. Patterson of Calgary; a brother, Edward, of White Rock, B.C., 5 grandchildren, great-grandchildren. Funeral services will be held in the Thomson & Irving Funeral Chapel, on Wednesday, August 13th, at 3 p.m., Very Rev. Dr. J. L. W. McLean officiating, followed by cremation. Flowers gratefully declined. Donations to the Heart Fund, 218, 620 View St. would be appreciated.

MUSGRAVE—Passed away suddenly in Sidney, B.C., Aug. 8, 1969, Mr. Cecil Thomas Musgrave, aged 67 years, born in York, England; late residence, Watson, Sask. Survived by his loving wife, Jennie; daughter, Mrs. Norman (Doreen) Pirie, and six grandchildren, Edmonton, Alta. Mr. Musgrave was a veteran of the Second World War. The remains will be forwarded to Watson, Sask., where funeral service and interment will be held. Arrangements by the Sands Funeral Chapel of Roses, Sidney, B.C.

MYRENE—Suddenly in Victoria on August 9, 1969, Mr. Clarence Fred Myrene, aged 65 years, of 5196 Cordova Bay Rd., born in Houghton, Michigan, and resident here since 1962, formerly of Kimberley, B.C., where he was employed by the Consolidated Mining & Smelting Co. as mine safety engineer. He leaves his wife Millicent, a brother Elmer of Spokane, Wash.; niece Mary Ellen; nephew Gary, 3 aunts, Anne Senasal, Hut Barr and Estner Johnson. Funeral services will be held in McCall Bros. FLORAL CHAPEL, Johnson and Vancouver Sts., on Thursday, Aug. 14 at 1:30 p.m., Rev. T. Haythorne of New Westminster officiating. Interment at Royal Oak Burial Park.

PORTER—On August 9, 1969, Ada A., widow of the late Charles H. Porter, formerly of 3577 Douglas St., aged 92 years. Survived by 2 sons, Reginald K. Porter, Victoria, and Raymond C. Porter, Nanaimo; 4 grandchildren, also 2 sisters, Mrs. W. Carpenter, Victoria, Mrs. G. Cooper, England, and 1 brother, Frank Young, England. Funeral service Wednesday at 2 p.m. in HAYWARD'S FUNERAL CHAPEL, 734 Broughton St., Rev. Canon R. Willis officiating. Interment Royal Oak Burial Park. Supervised parking adjoining the chapel.

RETSON—In Victoria on Aug. 9, 1969, Mrs. Harriet Retson, aged 87 years, of 635 Superior Street; born in County of Lancashire, England, and a resident of this city for the past 17 years; widow of Charles Retson. Funeral services will be held in McCall Bros. FAMILY CHAPEL, main office building, on Tuesday, Aug. 12, at 1:15 p.m., Rev. F. W. Hayes officiating. Interment at Hatley Memorial Gardens.

ROGERS—On Aug. 8, 1969, in Victoria, B.C., Lewis William Rogers, aged 72 years, of No. 2 3895 Hobbs Road; born in Punjab, Pakistan, and a resident of Victoria for the past 20 years. Survived by his loving wife, Pauline Mary; one son, Clive L. of Vancouver; one daughter, Jenifer Janet Maddison of New Westminster, B.C.; five grandchildren. The Rev. N. S. Noel will conduct private funeral services on Tuesday, Aug. 12, at 3 p.m. in the Thomson & Irving Funeral Chapel, followed by cremation. (Flowers gratefully declined. Donations to the Heart Fund, 218-620 View Street, would be appreciated.)

WHITE—In Victoria, B.C., on August 10, 1969, Mrs. Selina White, age 74 years. Born in Belfast, Ireland, and had been a resident of Victoria for the past 10 years, residing at 5 Gorge Road East. Survived by her husband, Wyndham, at home; sons, Richard, Haney, B.C.; Douglas, Vancouver, B.C.; daughters, Mrs. J. (Elizabeth) Goodman, 1294 Derby Road; 5 grandchildren; sister, Mrs. E. M. King, Waterloo, Ont. She was predeceased by her son, George, in 1964. Service will be held in the Sands Mortuary Limited "Memorial Chapel of Chimes" on Wednesday, August 13, 1969, at 1:00 p.m. Interment in Royal Oak Burial Park.

CLASSIFIED ADVERTISING INDEX

Classification No.
Acreage for Sale and Wanted 156
Announcements 14
Antiques 85
Apartments to Rent, Furnished 128
Apartments to Rent, Unfurnished 129
Apartments and Suites for Sale 135
Apartments Wanted 130
Auto Body and Painting 109
Auto Repairs, Service and Towing 108
Auto Financing and Insurance 110
Bands, Musicians and Orchestras 33
Bicycles 66
Births 1
Boats and Marine 80
Building Supplies 61
Burial Parks 13
Business Opportunities 145
Business Opportunities Wanted 146
Business Personals 40
Business Services and Directory 36
Cards of Thanks 8
Cars for Sale 100
Cars and Trucks Wanted 112
Chicks, Poultry, Hatching Eggs, Supplies 91
Church page 200
Coming Events 15
Cottages, Campsites, Summer-Country Homes and Properties 151
Duplexes to Rent 131
Dancing 43
Deaths, Funerals and Lodge Notices 5
Education 42
Exchange Real Estate 147
Farms for Sale and Wanted 158
Farm Implements 71
Female Help Wanted 26
Florists 12
Foreign Import and Sports Cars 101
Fuel 60
Funeral Directors 10
Furniture 62
Garden Supplies 74
Gulf Islands Properties 150
Halls, Stores and Offices to Rent 137
Heavy Equipment and Machinery 78
Hotels 116
Housekeeping Rooms to Rent 125
Housekeeping Rooms Wanted 126
Houses to Rent, Furnished 132
Houses to Rent, Unfurnished 133
Houses Wanted to Rent 134
Houses for Sale 150
In Memoriam 9
Listings Cancelled 148
Listings Wanted 149
Livestock and Supplies 92
Lost and Found 20
Male Help Wanted 21
Male or Female Help Wanted 25
Miscellaneous for Sale 82
Miscellaneous Wanted 81
Miscellaneous to Rent 86
Monumental 11
Mortgage Loans and Insurance 141
Motorcycles 65
Moving and Hauling 115
Musical Instruments 63
Music Teachers 63A
Parts, Accessories 107
Personal Loans 140
Personals 39
Pets and Supplies 90
Places to Visit 16
Professional Services 37
Property for Sale 154
Property Wanted 155
Restaurants 18
Revenue Properties 144
Revenue Properties Wanted 143
Room and Board 120
Rooms to Rent 121
Rooms Wanted 122
Situations Wanted (Female) 30
Situations Wanted (Male) 29
Situations Wanted (Male or Female) 31
Sporting Goods 79
Stoves and Furnaces 67
Swaps 84
Teachers Wanted 27
Tires 105
Timber 81
Tools and Equipment for Rent 73
Tourist Accommodation 119
Travel 38
Trade Schools 32
Trailers and Trailer Parks 113
Trucks 106
TV, Radio Sales and Service 64
Up-Island Properties 157
Wanted to Borrow 142
Wanted to Rent, Miscellaneous 87
Waterfront Properties 152

NOTICE OF COPYRIGHT

Full, complete and sole copyright in any advertisement produced by Victoria Press Ltd. is vested in and belongs to Victoria Press Ltd., provided, however, that copyright IN THAT PART AND THAT PART ONLY of any such advertisement consisting of illustrations, borders, signatures or similar components which is or are supplied to Victoria Press Ltd. by the advertiser in the form of engravings, matrices, casts, etc., and incorporated in said advertisement shall remain in and belong to the advertiser.

8 CARDS OF THANKS

We wish to express our sincere appreciation to our many friends and relatives for the kindness and sympathy extended to us during our recent bereavement. Also for the beautiful floral offerings and cards. A special thanks to Rev. Pelletier and to the Pallbearers.
—Mrs. Linda Morino and Mr. and Mrs. Maurice Morino.

9 IN MEMORIAM

ROE — In loving memory of our daughter Phyllis, who passed away August 12, 1960.
The depths of sorrow we cannot tell,
Of the loss of one we loved so well,
And while she sleeps a peaceful sleep,
Her memory we shall always keep.
—Ever remembered by Mom, Dad and sisters Judy and Linda.

STEVENS—In loving memory of my beloved wife Beatrice, who passed away Aug. 12, 1966.
Her loving face I hope to see again,
Though the days have passed away,
Sleep on, dear wife, and take your rest,
They miss you most who loved you best.
Sunshine passes, shadows fall,
Love's remembrance outlasts all;
And though the years be many or few,
They are filled with remembrance, dear, of you.
—Sadly missed by her loving husband; his children Kathy and Ted, daughter-in-law Carmal and grandchildren.

10 FUNERAL DIRECTORS

CHAPLIN'S FUNERAL CHAPEL
Kindness — Courtesy — Service
1156 Fort 384-2012

10 FUNERAL DIRECTORS

McCALL BROS.
Funeral Chapels
1400 Vancouver Street
385-4465 — 385-4466 — 385-4467

Recommended by so many in every neighborhood . . . for dignity, service and moderate cost . . . McCall Bros.

PRIVATE SERVICE
McNEILL, Mr. John William

FAMILY CHAPEL
TUESDAY
CLARKSON, Mr. Edwin P.
10:15 a.m.—FLORAL CHAPEL
RETSON, Mrs. Harriet
1:15 p.m.—FAMILY CHAPEL
ISHIMOFF, Mrs. Anna
3:00 p.m.—FLORAL CHAPEL

WEDNESDAY
LESCHUK, Mrs. Tena
1:15 p.m.—FLORAL CHAPEL

THURSDAY
GREGORY, Mrs. Doris E.
10:30 a.m.—FLORAL CHAPEL
MYRENE, Mr. Clarence F.
1:30 p.m.—FLORAL CHAPEL
JEANES, Mrs. Elsie Fanny
3:00 p.m.—FLORAL CHAPEL

YOUR COMMUNITY CHAPELS
SENSIBLE PRICES
SANDS MORTUARY LTD.
Memorial Chapel of Chimes
Victoria, B.C. 383-7511

SANDS CHAPEL OF ROSES
Sidney, B.C. 656-2932

SANDS CHAPEL OF HEATHER
Colwood, B.C. 478-3821

Established 57 Years

HAYWARD'S CHAPEL
"A GOLDEN RULE SERVICE"
386-3505
743 Broughton St.
A. W. FRANCIS, W. H. HAYWARD

THOMPSON & IRVING
Funeral Chapel
Est. 1906. Formerly of Winnipeg
A Dignified and Understanding Service at Moderate Cost.
PRE-NEED AT NEED
SHIPMENTS
1625 Quadra St. Phone 384-2612

11 MONUMENTAL

MORTIMERS MONUMENTS
ESTABLISHED 1877
"The Finest in Craftsmanship"
633 David St. 383-6421

STEWART MONUMENTAL WORK LTD. Monuments Since 1896.
1403 May Street 384-3451

12 FLORISTS

QUADRA FLORISTS
Creative Floral Designers
1719 Quadra St. 383-9317

14 ANNOUNCEMENTS

ANNOUNCING THE OPENING OF Victoria's new and lavish Queen's Room, Penthouse, Queen Victoria Inn. Ideal setting with panoramic views of city and parks. Wedding receptions, meetings, parties. Reservations and information 386-2812.

FRATERNAL ORDER OF EAGLES in the draw of picnic tickets Aug. 10, 1969. 1st prize Ticket No. 76, 2nd — 5015, 3rd — 1116, 4th — 6275, 5th — 457, 6th — 4128. — Carl Mard, Secretary.

OPENING
STOREY SHOE REPAIRING
1311 Gladstone Ave., corner of Fernwood Rd. Repairing and Dyeing 25, 35 and 50 per cent off. Guaranteed.

15 COMING EVENTS AND MEETINGS

LONDON BOXING CLUB BINGO
FREE ADMISSION
ALL CARDS 25c EACH
CURLING RINK
1952 QUADRA
WEDNESDAY, AUG. 13
7:30 P.M.
NO GAME UNDER $20.00
ALL GOOD NEIGHBORS
Now Paying Over $1,300
HOPING TO PAY MORE
DRAW RED BALL
FOR BIG CASH PRIZE
WIN SEASON'S PASS
Including Cards
10 DOOR PRIZES
5 EXTRA GAMES
GOOD PRIZES
FREE BUS
VISITORS WELCOME
PRIOR'S COFFEE SHOP
YOUTH PROJECTS

BASEBALL OPTIMIST BINGO
Every Tuesday 7:30 p.m.
Victoria Curling Club
1952 Quadra
Free parking and bus
Silver $ and Good Neighbor Games
Wild Red Pays 50 per cent more.
Win $50 to $150 in door prizes.
No games less than $140
Paying out over $2000 each week and paying more each Tues. until we reach $3000.
Door Prizes will be increasing up to possible $150.
We are honoring at least 1 Bingo player each Tues. Who will it be this week? Giving out 40 to 60 silver dollars plus other dollar Good Neighbors each week.

SURE THERE ARE PLENTY OF HONEST PEOPLE LEFT! ADVERTISE FOR LOST ITEMS IN THE CLASSIFIED ADS. PHONE 386-2121 NOW!

15 COMING EVENTS AND MEETINGS

C.W.L.
BINGO
Parish Hall, Langford
798 GOLDSTREAM AVE.
TUES., 8 P.M.
12 GAMES — 60 Per Cent in prizes
Plus — 2 games winner take all.
One Free Game
Door and Good Neighbor Prizes

20 LOST AND FOUND

LOST: ALUMINIUM PAINTED, egg-shaped screen cover for rare motor scooter. West Saanich Road or No. 1 to Thetis. 383-8443.

LOST FROM OGDEN POINT PIER new Mustang Hustler Bike (purple) needed for Colonist route. Reward. 385-8963.

LOST: BLACK WALLET, INITIALS F.A.S. Saturday morning between Bastion Square and YM-YWCA. Reward. Phone 382-8858.

LOST: LADY'S BLACK LEATHER wallet containing cash and credit cards. Vicinity Ross Bay Cemetery. Sunday. Reward. 388-4087. 388-4438.

LOST: MAN'S BROWN WALLET with money and credit cards. Large reward. 658-8519.

LOST: DACHSHUND CROSS PUP black and white male. Beacon Hill area. Answers to "Samba". 384-2625.

LOST: YOUNG BLACK AND white kitten, vicinity 224 Robertson Street.

LOST: LADY'S GOLD BULOVA wrist watch in Menzies-Niagara areas. Reward. 388-9577 after 6.

LOST: SATURDAY AT CHINA Beach Pathway, Lady's brown and gold wool sweater. 478-2888, 479-2035.

LADY'S WATCH — PIN ON — Marcasite, keepsake. Reward. 388-9203.

LOST YOUR PET? HOMES wanted, found. SPCA. 383-0514.

21 MALE HELP WANTED

ADVERTISEMENTS IN THIS CLASSIFICATION MUST COMPLY WITH THE BRITISH COLUMBIA HUMAN RIGHTS ACT SEE COLUMN 1

SALES OPPORTUNITY
NEW CAR SALESMAN
WORK WITH
Limited staff of Victoria's most respected automobile salesmen—virtually no turnover.
Canada's finest new premises includes outstanding service facilities and showroom display.
Top remuneration includes M.S.A. group insurance, new car demo. and all large company benefits.
General Motors dealer for Pontiac, Buick, Firebird, Acadian, Beaumont, Vauxhall, G.M.C. Trucks, Goodwill used cars.
QUALIFICATIONS
—Married between 25-45 years of age.
—Bondable — enthusiastic —self-starter.
—Sales experience in auto dept. store - furniture - appliances etc., required.
—Prepared to assimilate product and sales training to our standards.
—Preference given to Ford, Chrysler, G.M. master salesmen.
TO APPLY
Interviews by appointment only.
Write Mr. K. J. Miller Sales Manager, or Phone 382-7121
EMPRESS PONTIAC-BUICK LTD.
2867 Douglas at Topaz

CITY SALES REPRESENTATIVE
The young man we want should be happily married with a high school or better education who enjoys living in Victoria and would like the opportunity for a successful career in this city. Please do not bother to answer this advertisement unless you enjoy meeting people, are prepared to work hard and consistently a minimum of 8 hours a day, for 5 days each week, and have the natural ability to use your initiative in contacting prospective clients.
We will completely train the right man and will pay a substantial salary plus monthly end-of-year bonus incentive which will result in an income on the 1st year of between $7,000 and $10,000. In addition we will provide life insurance and a non-contributary pension plan.
We will be glad to discuss this matter in complete confidence with anyone who meets the above qualifications and would like further information about this business opportunity. Apply in writing to Victoria Press Box 696. All members of our staff are aware of this advertisement.

MACMILLAN AND BLOEDEL LTD. Shawnigan Division, Duncan, require 1 experienced grappel loader operator. Night work. I.W.A. rate of pay plus 40 minutes. Experienced hooker for grappel yarder. Night shift. I.W.A. hook and rig rate plus 40 minutes. Phone J. R. Phillips, days 746-4121, nights 748-8728.

CARETAKER FOR DOWNTOWN rooming house. 2-bedroom suite available. Possible 5-hour day. Janitor position extra. Top references required. Available September 1st. Victoria Press. Box 674.

JOB PRINTING SHOP REQUIRES competent Linotype operator and compositor. Also pressman experienced on Heidelberg platen and Miehle vertical. Victoria Press, Box 685.

GRADE 11 STUDENT FOR PARKing lot attendant. Require driver's license. Hours, Friday 3:30 to 9 p.m., Saturday 9 a.m. to 5:30 p.m. Permanent position. Apply Standard Furniture Co., before 11 a.m.

WANTED, TAXI DRIVERS, MUST have B licence and chiefs permit. Full or part-time. Tri-City Cabs. 3200 Douglas. 384-6666.

EXPERIENCED WAITER FOR night shift. Apply Paul's Restaurant, 1900 Douglas St. between 3 and 5 p.m.

POSITIONS OPENED FOR EXperienced taxi drivers. Full time and part time. 383-1121.

REQUIRED AT GANGES, SALT Spring Island, registered auto mechanic. Top salaries paid. Reply Box 279, Ganges, or phone 537-2023 or 537-5423 after 6.

EXPERIENCED CARPENTER wanted immediately. 382-6604.

21 MALE HELP WANTED

ADVERTISEMENT IN THIS CLASSIFICATION MUST COMPLY WITH THE BRITISH COLUMBIA HUMAN RIGHTS ACT SEE COLUMN 1

EXPERIENCED BOOKKEEPER
Swartz Bay Terminal Location
Immediate opening for an experienced, capable person. Duties include: record keeping, utilizing a small clerical staff, and assisting in the preparation of financial statements under supervision of the comptroller. Position might suit a semi-retired person with appropriate background or possibly a younger man with some academic training and a desire to learn further while improving job status. However, all interested persons are invited to apply. Salary, $400 - $500 per month, subject to negotiation. Must supply own transportation. Contact Mr. Duncan, Canoe Cove Marina Ltd., 656-3915, 8:30 a.m. to 4:30 p.m.

SHIPWRIGHT WANTED
Fully experienced Shipwright required immediately to undertake entire construction of super structure of 54' Garden Design. Hull is completed and decked. Applicants must be capable of reading detailed drawings and working to highest standard of finish. Excellent remuneration to right man. Would consider crew of 2. Write giving experience and qualifications to Victoria Press, Box 108. All communications answered. Isolated Vancouver Island Community.

MACMILLAN AND BLOEDEL LTD. Shawnigan Division, Duncan, require 1 experienced grappel loader operator. Night work. I.W.A. rate of pay plus 40 minutes. Experienced hooker for grappel yarder. Night shift. I.W.A. hook and rig rate plus 40 minutes. Phone J. R. Phillips, days 746-4121, nights 748-8728.

EXPERIENCED ADDING machine and calculator mechanic for local established office equipment firm. Salary plus commission and other benefits. Reply Victoria Press Box 699.

SHOVEL OPERATOR, WANTED for 80 D. Northwest. Must be experienced in logging grade construction. Steady employment. 386-7631.

YOUNG MAN FOR WAREHOUSE helper and light delivery truck. 384-5732.

25 MALE OR FEMALE HELP WANTED

ADVERTISEMENTS IN THIS CLASSIFICATION MUST COMPLY WITH THE BRITISH COLUMBIA HUMAN RIGHTS ACT SEE COLUMN 1

REALTORS — STUDENTS
Licensed or not—if you want a future in Real Estate consider this:
—FAMILY SECURITY
—$12,000 LIFE INSURANCE
—$85 WEEKLY SICK BENEFITS
—PENSION PLAN
—MEDICAL INSURANCE
—CUSTOMER PARKING
—FRINGE BENEFITS
—ADVERTISING PAID
New course deadline August 20th.
For a confidential interview see PETER BARDON, Sales Manager
ISLAND PACIFIC REALTY
3200 Quadra 388-6231

REAL ESTATE SALESMEN
NEW 90-10 contracts for highly responsible producing salesmen. Many unusual advantages. We invite your inquiry. Byron Price & Associates Ltd., 1314 Quadra St. 385-2458

FAST, NEAT, DUPLICATOR operator for full time, part-time or evening and Saturday work. Full details of experience, machines used, etc. to Victoria Press Box 106.

25 PEOPLE WANTED, 25 HOURS per month. $25 per week profit. Write P.O. Box 1373, Sidney, B.C.

HAIR STYLIST, 2 TO 3 YEARS experience. 385-4405.

26 FEMALE HELP WANTED

ADVERTISEMENTS IN THIS CLASSIFICATION MUST COMPLY WITH THE BRITISH COLUMBIA HUMAN RIGHTS ACT SEE COLUMN 1

STENO - RECEPTIONIST
Swartz Bay Terminal Location
Immediate opening for an attractive, mature, personable woman with good stenographic skills and experience in meeting the public. Good typing speed with reasonable shorthand ability are necessary qualifications. Duties include telephone answering in addition to steno - receptionist work. Salary will be subject to negotiation and applicants must supply own transportation. Please contact Mr. Duncan, Canoe Cove Marina Ltd., 656-3915, 8:30 a.m. to 5:30 p.m.

MEDICAL RECORD CLERK
for 225 bed fully accredited hospital expanding to 360 beds. Applicants shall have successfully completed a course for training Medical Record personnel. Salary $366.72 — $401.25. Apply in writing, stating age and qualifications, to Medical Record Librarian, Nanaimo Regional General Hospital, Nanaimo, B.C.

OFFICE OVERLOAD IS SWAMPED WITH CALLS FOR EXPERIENCED OFFICE WORKERS TO FILL IN DURING VACATION RELIEF AND OUR CLIENTS BUSY SEASON. IF YOU WOULD LIKE TO WORK PART-TIME TO SUPPLEMENT YOUR FAMILY INCOME CALL OFFICE OVERLOAD AT 388-5565.

FULLY EXPERIENCED PART-time or full time mature waitress, required for busy downtown restaurant. Apply Mr. D. Bowman, 712 Yates St., 10 a.m. to 12 a.m. or 2 p.m. to 4 p.m. Wed. and Thurs.

REQUIRED SEPTEMBER 2, reliable woman to care for small baby Monday to Friday, my home, live - in can be arranged, unwed mother accepted. Apply 435 Richmond Rd.

EXPERIENCED WAITRESS FOR Paul's Restaurants Ltd., 1900 Douglas St. Permanent employment. Shift work. Apply between 12 noon and 8 p.m.

WOMAN WITH CAR TO MIND 4 children ages 15, 12, 10 and 6 and light housekeeping from 3 to 5 p.m. for 5 days a week, starting September 29. Mrs. Ross, 479-2355.

EXPERIENCED WAITRESS REquired. Permanent position. Apply in person Royal Olympic Cafe, 636 Johnson St.

LIVE-IN HOUSEKEEPER FOR elderly invalid lady. Suitable remuneration. 388-5342.

CASHIER-WAITRESS WANTED for Oak Bay Marina Restaurant Coffee Shop. Phone 386-7557.

COMPANION WANTED FOR LADY in rest home. Sundays only 2 - 5 p.m., 384-2401.

EXPERIENCED HAIRDRESSER, Inge's Salons Ltd., 911 Douglas. 385-2721 or 382-0491.

EXPERIENCED MATURE WAITress full time, afternoon shift. Phone 385-2441, for appointment.

HOUSEKEEPER — BABY SITTER for 2 children. New Denver. Ph. Cobble Hill 743-2348 for information.

2 EXPERIENCED WAITRESSES—Apply in person. Piccadilly Fish and Chips, Esquimalt Plaza.

EXPERIENCED TELLER REquired for downtown bank. Apply P.O. Box 698, Victoria.

EXPERIENCED KITCHEN HELP for Hotel. Ph. 384-2911 for interview.

LOCAL BRANCH BANK REquires teller. Experience preferred. Phone 385-9746.

EXPERIENCED CHAMBERMAID 382-2868 from 12 noon - 1 p.m.

26 FEMALE HELP WANTED

ADVERTISEMENTS IN THIS CLASSIFICATION MUST COMPLY WITH THE BRITISH COLUMBIA HUMAN RIGHTS ACT SEE COLUMN 1

SWITCHBOARD-RECEPTIONIST
Immediate opening for congenial poised applicant. Pleasing manner, PBX experience, some typing and clerical duties. Must have own transportation. Salary $275.

MACHINE OPERATORS
"BURROUGH" into this one. Two years experience—machine posting, invoicing and payroll, strong aptitude for figures and some typing. Must have own transportation. Salary $325-$50.

TELEX-TYPIST
Bright quick girl required by Stock Broker, must be keen on figure work, accuracy most important. Top notch typing and telex ability. This girl is calm and works well under pressure. Salary $275-300.

DRAKE PERSONNEL
895 Fort Street 385-3425
Sat. or evening interview possible —by appointment only.
"Never a Fee to Applicant"

CAREER LADIES?
Have you the potential, the physical and emotional stamina to have a full-time career? Do you think your housework should be done by a housework expert while you earn in a field more suitable to you? Real Estate is the answer. — Call Shirley Philips, Homefinders Ltd. and talk it over. 385-4401

BOOKKEEPER
Required by major Victoria Building supply firm. Will handle simple set of double entry books and be responsible for accounts payable and accounts receivable. Must have a minimum of 5 years credit and bookkeeping experience.
Superior salary and good working conditions.
Apply in confidence to:
M. Longpre
CANADA MANPOWER CENTRE
385-6711

COMPETENT WELL-GROOMED clerk typist required by national company. Pleasant personality and ability to meet the public is essential. Accuracy, adaptability, flexibility are important. Some cashier duties will be required in this position. Salary commensurate with experience and capabilities. Please reply in own handwriting providing details of previous work experience, age, marital status, and salary expected to Victoria Press, Box 676.

CLERK—TYPIST
Diversified interesting position for personable young lady with ability to meet and deal effectively with customers. Requires good typing ability and a knowledge of office procedure. Consumer finance experience desirable but not essential. Recent high school graduates considered. Phone Mr. Dixon, 384-9371.

WANTED IMMEDIATELY: 2 FEMALE BANK CLERKS WITH TELLER AND-OR MACHINE OPERATION EXPERIENCE. WIDE SALARY SCOPE WITH OPPORTUNITY FOR ADVANCEMENT. APPLY BANK OF MONTREAL, COOK AND QUADRA STREET BRANCH, OR PHONE 386-2102.

GOOD EXECUTIVE SECRETARY REQUIRED
Must have good dictation and typing ability to meet the requirements of this position with this International Company. Comprehensive employee benefits. Centrally located in a new office on Douglas St. For appointment please call W. H. Robb at 385-3444.

AVON CALLING
NEED MONEY? . . . Earn it as thousands of women do. Represent AVON COSMETICS. Write Mrs. J. Guenther, 6701 Oldfield Rd., R.R. 7, or call 384-7345.

SIMPSONS-SEARS REQUIRES FEmale bookkeeper-salesperson for plumbing sales division. This is a 20 hour 5 day week position with duties including bookkeeping, some sales work and light stock work. Apply in person to Personnel Office, Simpsons-Sears, Hillside.

STENOGRAPHER FOR A TRUST Company. Excellent working conditions. Starting salary $275 a month. Reply in writing giving references and employment history to Victoria Press, Box 683.

CAN YOU QUALIFY?
Need someone to assist in my business 2 hours a day, 5 days a week, $45 per week. For appointment interview call Mr. Hatch at 386-9361 between 2 and 4 p.m.

ANNAS TAYLOR BEAUTY SALON requires hairdresser for senior position. Permanent, comfortable job for local girl. Hours by arrangement. Telephone Mr. Andrews, 384-9405, after 7 p.m.

REGISTERED NURSE REQUIRED by large private hospital for night duty commencing in September. Please reply to Victoria Press, Box 584.

EXPERIENCED WAITRESS FOR Paul's Restaurants Ltd., 1900 Douglas St. Permanent employment. Shift work. Apply between 12 noon and 8 p.m.

MATURE, ENERGETIC AND pleasant housekeeper, 1-5 p.m. weekdays. Permanent employment. $125 month. References please. Victoria Press Box 107.

EXPERIENCED NURSE'S AIDE required for evening shift to commence about September 1st. Apply in person to Richmond Heights Hospital.

A RELIABLE GIRL OR OLDER woman for general help in small rest home. 5 day week, live in. Victoria Press, Box 643.

MATURE ALERT YOUNG WOMAN as car hostess. Must be able to work days, nights and weekends. Phone 382-1222.

NURSE'S AIDE NEEDED FOR private hospital, permanent, 4 evenings per week, 3 p.m.-11 p.m. 383-7814.

HOUSEKEEPER, LIVE IN, ABLE to handle wheelchair patient. Elderly couple. Small modern home. High wages 477-2303.

RESPONSIBLE GIRL TO HELP with children while mother is in hospital. Live in Cobble Hill area. 386-1002.

KINDLY LADY IN 60'S FOR housekeeper-companion for elderly lady, requiring some personal attention. Live-in. 384-6273.

EXPERIENCED MATURE MOTEL maid, 4-6 hours a day, 5-day week. Must be competent and clean in her work. 388-6267.

29 SITUATIONS WANTED MALE

CLEAN UP, LAWNS, ALL PHASES of garden, remodelling. Let us put your garden in shape. Maintenance by contract.
THE DUTCH LANDSCAPER
592-1972

URGENTLY NEEDED! 2 YOUNG men would like steady work. One would like to learn to operate Tandem. Victoria Press, Box 645.

RELIABLE DEPENDABLE MAN to cut lawns steady. Power mokie for long gras. Clean basements and yards. 385-9929.

GOING ON HOLIDAY? CUTTING lawns, etc. Plant new lawns. 479-7078.

TREES CUT DOWN, REMOVED, grass cut, repair work. 479-2572, 382-4644.

HANDYMAN, GARDENER, ODD jobs. Ph. 385-7419.

30 SITUATIONS WANTED FEMALE

MOTHER AND TEENAGE daughters will care for children by the day or hour. Fenced yard, sandbox, swimming pool, swings, etc. Carefully supervised play. Lunch provided. Call at 2714 Blackwood St. or phone 383-2920.

URGENTLY REQUIRED BY 17-year-old girl, work of any kind to enable me to return to night school for a vet. degree. Artistically inclined; good worker. References 592-0523.

MATURE, RESPONSIBLE WOMAN with small boy will do child care, some housekeeping. Number 311 Princess Patricia Apartments, 703 Esquimalt Rd.

MOTHER OF 4 YEAR OLD, WILL care for child, my home, Shelbourne area. Monday-Friday as of September 1. 592-9712 after 6 p.m.

CHILD CARE IN MY HOME FROM 3-6 years old. Jubilee district. $2.50 per day. Phone between 1-5 p.m., 384-1079.

HOTEL AND GUEST RANCH manager wants position. References available. Quick reply to Victoria Press Box 109.

WANTED: PART-TIME WORK. 383-3361.

DUTCH GIRL, 21, WANTS TO DO housecleaning. Please call 479-6449.

WANTED: HOUSEWORK, $1.75, references and car. 479-6524.

31 SITUATIONS WANTED MALE OR FEMALE

COUPLE, EXPERIENCED IN dealing with public, prefer position as caretakers or something similar. Can supply character reference. Available after September 15. 652-2014.

36 BUSINESS SERVICES DIRECTORY

Accounting Service

RELIABLE BOOKKEEPING AND accounting including financial statements in your or my office, by hours, days or contract. 386-7238.

Blacktopping

CROWN PAVING
FREE ESTIMATES. 477-1298

Brick Layers

FIREPLACES, CHIMNEYS AND repairs, etc. 382-1391, N. Henson.

Bulldozers

HENSON BULLDOZING LTD. Bank clearing, road building. Specializing in subdivision development. Free estimates. Call anytime, 479-4234.

PACIFIC TRACTOR AND TRUCKing, land clearing, load and hauling. Ph. 385-8906.

Carpenters

LOOK UP
You'll see we're under carpenters for that addition, carport or remodelling. Phone 642-3267 or 642-3043. Free estimates. Reasonable prices.

GENERAL REPAIRS, ALTERAtions, additions. Fast, courteous service. Free estimates.
W. EARL EBY 385-0040

EXPERT PORTUGUESE CARpenter, all types of remodelling. Handyman jobs, etc. Free estimates. Reasonable. 382-8804.

REPAIRS OF ALL KINDS, CABInets, steps. Specialized work. Phone 385-6217.

QUALITY WORK AT REASONABLE rates. Additions, renovations, etc. Estimates, plans. Glover, 656-3745.

SUNDECKS, STAIRS, CARPORTS, alterations, renovations.
DON FOWLIE 386-2803

Carpet Cleaning

CARPETS AND CHESTERFIELDS cleaned in your home or at our plant. Guaranteed and reasonable. Bob's, 386-8215.

FOR EXPERT CARPET CLEANing and floor polishing call Gordy Hansen, 385-4677.

IMPERIAL CARPET CLEANERS
1818 GOVERNMENT 388-5069

Carpets and Linoleum

S

THINKING OF NEW FLOOR COVERING?
SIMPSONS-SEARS has VICTORIA'S finest and most complete selection of WALL-TO-WALL INDOOR OUTDOOR or ROOM-SIZE RUGS as well as LINOLEUMS and TILES. Installation by our own craftsmen. SATISFACTION GUARANTEED . . . and YOU CAN CHARGE IT! Phone for free estimate. SIMPSONS-SEARS, 388-9111.

S

STANDARD FURNITURE OFFERS the TOTAL PICTURE in FLOOR COVERINGS. Choose from the WIDEST SELECTION of Broadloom Carpets, Vinyl and Tile. Expert layers. Free estimates. Call Larry Witmer, Hugh Smith or Dave Bourke to show you samples in your home. 382-5111.

NEED ADVICE ON CARPETING? Shop the easy way and give the BAY'S IN-THE-HOME SERVICE a call and arrange for a fully-trained advisor to bring you samples of carpets and linoleum. 385-1311, Local 244.
THE BAY

HOURIGANS CARPETS AND linos Ltd. Carpets, vinyls, linoleums, ceramic-plastic tiles supplied and professionally installed. Free estimates. 715 Pandora. Phone 386-2401.

DEL INTERIORS MODERNIZING
Complete Interior design centre
384-1013 1006 Russell St.

Cement

DE GENDT-BIRKETT CEMENT contracting. Placing and finishing. Carpentry. Free estimates. 479-1316 or 479-2885.

THE VICTORIA CEMENT MAN Ltd. Jeanpierre, 479-4987. If no reply phone 386-7022.

384-8306 FRANK POLITANO 383-3495
CEMENT, SEWERS, DRAINS

Cleanup Service

A BETTER CLEANUP DEAL
Rubbish, compost, debris, rocks, trees, stumps hauled. Basements, attics, houses cleaned out. Wheelbarrowing specialist. Houses and buildings wrecked, furniture, tools, scrap metals, etc., bought or taken in payment. Free estimates. Jim Reid, 388-6541, positively anytime.

PRE-FALL CLEAN-UP. COLLECT all your rubbish from basement to attic, then call 658-8456 for quick removal. Compost and yard debris also removed at very reasonable rates.

CLEAN-UP YOUR BASEMENT etc. for salvageable goods or reasonable rates. Free estimates. Victoria Delivery and Clean Up Service. 386-1982.

SQUARE DEAL CLEANUP INSIDE OR OUTSIDE
Complete janitor service
Copper, Brass, Beer Bottles Bought
383-1221 1126 Hillside 383-1601

RUBBISH HAULED. BASEMENTS cleaned. Have commercial vacuum cleaner. Fences built. Rotovating. Free estimates. 382-9390. J. C. Van Nes, 384-6716 anytime.

A. D. CLEAN-UP SERVICE, basements, yards cleaned. Trees, stumps, composts removed. Free estimates. 479-3530, 479-1370.

DUSTMAN SERVICE — REPAIRS, painting, rotovating, hedges trimmed, hauling. 479-4446.

IMMEDIATE CLEAN-UP SERVICE. No job too large or too small. 384-7367.

ALL TYPES OF CLEAN-UP work, big or small. Call Bob, 388-6215.

BASEMENTS, YARDS, WHAT have you? 386-2044.

ANY TYPE OF HAULING, BASEment, yards, etc. 382-0201.

Contractors

FARMER CONSTRUCTION
Design — Renovations
386-3120

36 BUSINESS SERVICES DIRECTORY

Contractors

Alterations - Repairs - Cabinets
WILLIAMS, BRAY & WILLIAMS LTD.
GENERAL CONTRACTORS
COMMERCIAL OR PRIVATE
853 CORMORANT ST. 386-7741

W. CAMPBELL LTD.
General Contractors
Building Consultants
Commercial and residential. Alteration, repairs, cabinet work, concrete, sewer, drain work. 479-3904.

KASAPI CONSTRUCTION
N.H.A. and conventional homes, also commercial builders. 385-6191.

G. W. WHEATON LTD.
Repairs Alterations 382-2159

Delivery and Transfer

PICKUP AND DELIVERY BY Victoria delivery and clean up service. 386-1082. Special rate for steady contract.

JOHNSON MOVING AND TRUCKING
Book now for your local moves. $12.50 an hour. 386-0296.

LOCAL MOVING WITH MINI Transport, also pickup delivery. 386-9337.

WANT SOMETHING MOVED? D. McKinney (price fair). 385-8990.

OAK BAY TRANSFER
Low Rates — 383-7531

Drafting

VICTORIA DESIGN CENTRE
Residential and Commercial drafting. 383-5480, 1808 Cook Street.

Draperies

CAN'T BRING YOUR HOUSE WITH YOU TO SHOP?
There's no need — just ring the BAY and a fully trained adviser will make arrangements to call with samples. See the effect of the material under your own lighting and with your other furnishings. Great way to shop for Drapery, Upholstery or Slip Covers. 385-1311, Local 241.
THE BAY

S

HOME DECORATING SERVICE
CUSTOM DRAPERIES, RE-UPHOLSTERY. Call SIMPSONS-SEARS decorating service for free estimates. Daytime call 388-8111, Local 224.

FASHION DRAPERIES, BED spreads, rods, slipcovers, upholstery. Free estimates. 479-7080.

DRAPERIES, BEDSPREADS, MADE TO ORDER. 477-6804.

Dressmaking

FASHION CRAFT SHOP, 28 WEST Burnside, 385-1542. Dressmaking, tailoring, alterations, formal and bridal rentals, party costumes.

DRESSMAKING AND ALTERAtions. 479-4391.

ALTERATIONS
383-3021

DRESSMAKING AND ALTERAtions. 386-2658.

DRESSMAKING — ALTERATIONS Reasonable. 479-6194.

SEWING AND IRONING DONE IN my home. 384-0655.

Electrical Contractors

McCOY ELECTRIC
New and older homes
386-0822
Rewiring Expert. Electric Heating

PETHO ELECTRIC
Electric heating, rewiring, appliance hookup, addition, minor repairs. 388-6512. One call does it all.

OLDER HOMES REWIRED. NO down payment. We finance through B.C. Hydro Plan.
EDDY'S ELECTRIC. 385-7666.

RESIDENTIAL REWIRING
Electric heating, appliances installed. Hydro financing.
BUCKLE ELECTRIC
479-3941 385-8082

Flooring and Sanding

JIM DUNCAN
Floor sanding and refinishing. Free estimates. 385-0293 or 386-7967.

Gardening

CUT LAWNS, GRASS, CLEAN UP yards. Work guaranteed. Free estimates. 385-9929.

PRUNING, GARDEN, CLEAN-UP, re-design, hauling, etc. 882-0201.

Jewellers

BIRKS JEWELLERS
COMPLETE GUARANTEED watch repair service. 706 Yates. 382-4241.

Landscaping

FOR A REALLY GOOD JOB AT MODERATE PRICE, PHONE 479-3434.
LAYRITZ NURSERIES
(Established 1880)

BARKER LANDSCAPING
Rock work, Patios, etc. Lawn specialists. Terms. 382-8323.

PACIFIC TRACTOR LANDSCAPING —New lawn, top soil, free estimates. Easy terms. Phone 385-8906.

LANDSCAPING, FREE ESTImates. Colin Barker. 382-8585.

ROCK WORK, STONE FACING patio lawns. Emil, 382-3714.

Masonry

FIREPLACES, CHIMNEYS AND repairs. Phone 478-1557.

Painters and Decorators

ISLAND DECORATORS
Painters Paperhangers
Spray Painters
Plaster Repairs
Convenient Time Payments
383-9059 Eves. 382-1479

CLARK AND PATTISON PAINTING CONTRACTORS LTD.
Brush or spray. Paperhangers. Texture and vinyl work. Will do all or part of any job. Paint store. BAPCO, GENERAL and PRATT & LAMBERT paints and rentals of all painters' equipment. Terms if desired. Phone 384-0443. 760 Bay St.

Call TED HILL-TOUT . . .
for all your interior or exterior painting and decorating.
YOU'LL BE GLAD YOU DID
(We will be, too)
384-6537 1920 Oak Bay Ave.

BROTHERS PAINTING AND DECORATING
Free appraisals, color consultant. All types of painting. All types of repairs. Commercial, farm, residential. Lowest rates. Terms. Work guaranteed. 479-6980.

ADVANCE PAINTERS AND DECORATORS
Interior and exterior. Exclusive quality workmanship. Color consultants. Guaranteed work. 388-6512. "One call does it all."

WEBB AND SON
384-6927 — Paperhanging, painting. Quick, clean, reliable. First-class workmanship. 30 years' experience. Victoria. Terms if desired.

CARL ANDRIESSEN
QUALIFIED DUTCH PAINTER AND WALLPAPERER
Neat and reliable. Low prices. 1909 Duchess. 592-4083

PAINTING — INTERIOR-EXTERIor, gutter, siding, porch, fence, steps or roof repairs. Free estimates. 386-3884 anytime.

E. PETERSON
Painting and paperhanging. Free estimates. Reasonable rate. 384-6612.

INTERIOR-EXTERIOR
with special low prices. Phone Douglas for free estimates. 477-5207.

PAINTING AND DECORATING
Reasonable rates. Satisfaction guaranteed. Terms. 382-7865, 479-2673.

YOU BUY THE PAINT AND paper, I'll do the work. Satisfaction guaranteed. Reasonable. 383-1343.

CALL TOMMY BARKER, 383-3474. Personalized paperhanging, painting, repairs. Low rates.

SCANDINAVIAN
Painters and Decorators. 382-4718.

Classified—Victoria's Largest Proven Market Place—Where Your Articles Sell Faster! Cost Less to Sell — 386-2121

Program Schedules for Tuesday

Programs subject to last-minute changes by stations concerned

CBUT 2	KOMO 4	KING 5	CHEK 6	KIRO 7	Time	CHAN 8	KCTS 9	KTNT 11	KVOS 12	KTVW 13
Apollo 11	Apollo 11	Apollo 11		Apollo 11	8:00				Apollo 11	Stock Markets
Apollo 11	Apollo 11	Apollo 11	University	Apollo 11	8:30	University			Apollo 11	Stock Markets
	Ludden's Gallery	Apollo 11	Pete's Place	News	9:00	Pete's Place			Capt. Kangaroo	Stock Markets
	Ludden's Gallery	Apollo 11	Romper Room	Capt. Kangaroo	9:30	Romper Room			Capt. Kangaroo	Stock Markets
	Movie	Personality	Ed Allen	No Time Sgts	10:00	Ed Allen		Farm; News	Lucille Ball	Stock Markets
Giant: Helena	Movie	Hollywood Squares	Giant: Helena	Beverly Hillbillies	10:30	Newlywed Game		Jack LaLanne	Beverly Hillbillies	Stock Markets
Mr. Dressup	Movie	Telescope	Summertime	Love of Life	11:00	Summertime		Romper Room	Love of Life	Stock Markets
Pick of Week	Gourmet Show	Telescope	Summertime	Search for Tmrw	11:30	Summertime		Romper Room	David Frost	Stock Markets
Luncheon Date	Bewitched	Putting Me On	Noon Show	Lucille Ball	12:00	News; Noon		Girl Talk	David Frost	Stock Markets
Search for Tmrw	That Girl	Days of Our Lives	Noon; Movie	As World Turns	12:30	Noon; Movie		Danny Thomas	David Frost	Employment
Coronation Street	Dream House	Doctors	Movie	Many Splendored	1:00	Movie		News	Many Splendored	Ladies' Day
As World Turns	Make a Deal	Another World	Movie	Guiding Light	1:30	Movie		True Adventure	Truth or Conseq.	Pendulum
Strategy	Newlywed Game	You Don't Say	Movie	Secret Storm	2:00	Movie		Hazel	Secret Storm	Movie
Luncheon Date	Dating Game	Match Game	Perry's Probe	Edge of Night	2:30	Perry's Probe		Divorce Court	Divorce Court	Movie
Take 30	General Hospital	Concentration	Take 30	Art Linkletter	3:00	People in Conflict		Uncle Waldo	Art Linkletter	Movie
Edge of Night	One Life to Live	Mike Douglas	Edge of Night	J. P. Patches	3:30	Doctor's Diary		Sea Hunt	What's My Line?	Penny and Pals
Gourmet Show	Dark Shadows	Mike Douglas	Gourmet Show	Movie	4:00	Flintstones		Mr. Magoo	Cartoons	Penny and Pals
Moment of Truth	Addams Family	Mike Douglas	Moment of Truth	Movie	4:30	Andy Griffith	Giant (4:45)	Dennis Menace	Cartoons	Westerners
Rocki Robin Hood	What's My Line?	McHale's Navy	Bewitched	Movie	5:00	Bewitched	Misterogers	Batman	I Love Lucy	Zane Grey
Abbott & Costello	News	Truth or Conseq.	Here's Lucy	News	5:30	Here's Lucy	What's New	Rifleman	Movie	Burke's Law
Sportscene	News	News	News	News	6:00	News	Guten Tag	I Love Lucy	Movie	Burke's Law
Hourglass	News	News	Pierre Berton	Rat Patrol	6:30	Pierre Berton	Playing Guitar	Rawhide	News	Detectives
Laurel & Hardy	Four Winds	News	Family Affair	Felony Squad	7:00	Mr. Roberts	Investigator	Rawhide	Movie	Stock Markets
Reach for Top	Mod Squad	Star Trek	Flying Nun	Lancer	7:30	Western Man	University Talk	Steve Allen	Lancer	Wide Country
Liberace	Mod Squad	Star Trek	Liberace	Lancer	8:00	Western Man	TBA	Steve Allen	Lancer	Wide Country
Liberace	It Takes a Thief	Julia	Liberace	Liberace	8:30	Bewitched	TBA	Steve Allen	Run for Life	Jack Benny
Music Hall	It Takes a Thief	Movie	Music Hall	Liberace	9:00	John Davidson	NET Festival	David Frost	Run for Life	Movie
Music Hall	NYPD	Movie	Music Hall	Doris Day	9:30	John Davidson	NET Festival	David Frost	Doris Day	Movie
Red China	Dick Cavett	Movie	Red China	Fathers & Sons	10:00	Avengers		David Frost	Mannix	Movie
Red China	Dick Cavett	Movie	Red China	Father & Sons	10:30	Avengers		News	Mannix	Californians
News	News	News	News	News	11:00	News		News; Hitchcock	Movie	Bob Corcoran
Sports; Movie	Joey Bishop	Johnny Carson	News; Perry	Movie	11:30	News; Perry		Hitchcock; Patrol	Movie	Bob Corcoran
Movie	Joey Bishop	Johnny Carson	Perry; Inn	Movie	12:00	Perry; University		Patrol; News	Movie	Bob Corcoran
Movie	Joey Bishop	Johnny Carson	River Inn	Movie	12:30	Air University			Movie	Bob Corcoran

BRUCE LOWTHER
AbouTV

ABC has got to be the unluckiest network of all. For years, all of its merger efforts fell through, killing hopes of improving its programs and therefore its ratings and therefore its financial picture.

When the biggest merger bid of all, with International Telephone and Telegraph, collapsed last year, highly-respected programmer Elton Rule was brought in at great expense to try his luck. Now it appears he will fall afoul of the decision of U.S. cigarette makers to stop TV ads by mid-1970.

Rule drew up plans to step up program investment so there might be a 10 per cent ratings gain during the coming 1969-70 season, with the gap between neck-and-neck CBS and NBC closed two seasons after that.

They might have worked, but we'll probably never know. The cigarette cutback means a loss of $170,000,000 in revenue to the TV networks. They'll have no trouble finding new sponsors for the highest-rated shows (Laugh-In is loaded with smoke ads) but the lowest-rated programs may go without sponsors at all. And ABC has most of those.

□

BUREAU OF USELESS INFORMATION: Saturday's sensational answer — The bureau's book on **politics** has the fascinating information that former prime minister William Lyon Mackenzie King was Canada's first labor minister, while Arthur Meighen helped write the House of Commons' first closure rule. Enough of non-politics.

Today's question is for **baseball** nuts, especially Gorde Hunter. Name the big league pitcher who won and lost the most games, and come as close as possible to both figures. How many no-hitters did he pitch? Were any perfect? Answers Wednesday.

"Don't get excited. The words they bleeped out were probably just the names of the ex-saints."

Tuesday Highlights

C-8:00 a.m.—The Apollo 11 astronauts, out of quarantine, meet the press at last, for an hour or two. Of the U.S. station, changes on Channel 7 and 12 are in the schedules on this page but changes on 4 are not reported—2, 4, 5, 7, 12 and maybe 6.

● 7:00 p.m.—Laurel and Hardy in 1931's Our Wife—2.

C-7:30—The national Reach for the Top finals—2.

C-7:30—A rerun of a special about Cortez—8.

C-8:00—But for Ron Moody, Jack Wild would have stolen Oliver! The Artful Dodger is a Liberace guest—2, 6.

C-8:30—The same Liberace show—7, 12.

● C-9:00—Andre Watts, Zubin Mehta and the Los Angeles Philharmonic join in Mozart's 24th piano concerto—9.

C-10:00 — Another of those generation gap things, Fathers and Sons has four of each, talking—7.

Tuesday Movies

10:00 a.m.—Make Your Own Bed (silly 1944 early Pillow Talk), Jane Wyman, Jack Carson—4.

12:45 noon—Female on the Beach (average 1955 suspense), Joan Crawford, Jeff Chandler—6, 8.

2:00 p.m.—Race for Life (flat 1954 cars), Richard Conte—13.

4:00—Four Guns to the Border (1954 Rory Calhoun rides again). Surely there must be something better—7.

5:30—Francis Covers the Big Town (1953 Donald O'Connor). This certainly isn't better—12.

C — 9:00 — Ride to Hangman's Tree (1967 western comedy, sort of), Jack Lord, Don Galloway — 5.

9:00 — Ladies' Courageous (1944 wartime phoney), Loretta Young, Diana Barrymore in the WAF. Ugh — 13.

11:00 — Miracle in the Rain (1956 tearjerker), Jane Wyman, Van Johnson. Good of its kind — 12.

11:30 — They Live by Night (1949 Farley Granger goes bad). Something better is coming — 7.

11:45 — Gendarme of St. Tropez (1964 dubbed junk) — 2.

1:05 a.m. — Drive a Crooked Road (first-rate 1954 crime drama, today's best film). Mickey Rooney can be a superb actor — 5.

1:30 — Little Egypt (1951 Rhonda Fleming). If you don't want acting, try Rhonda's breathing — 7.

1:30 — Dishonored Lady (1947 Hedy Lamarr). Don't try it at all — 13.

Tuesday Radio

7:10 p.m. — Bright Lights: Bea Lillie — CBU (690).

8:00 — Frances Hyland stars in Ecstasy of Rita Joe, performed by the Vancouver Playhouse Theatre as the first play at the National Arts Centre in Ottawa — CBU.

8:05 — Gala Performance: Bruckner's third symphony — CFMS (98.5).

● — Recommended: C — Color.

36 BUSINESS SERVICES DIRECTORY

Plasterers

GRANITE STONE FINISH, LATHING and stucco. Fast, efficient service. 383-0897.

STUCCOING, PLASTERING, ALterations. Reasonable. 479-4779.

DRY WALL AND TEXTURE spray. 383-0897.

Plumbing and Heating

ROY'S PLUMBING AND HEATING, sewer installation, remodelling, and new work. 383-1913.

S. H. BROWN, 382-2747. Repairs Remodelling—New Work

COLWOOD PLUMBING. BIG OR small jobs, reasonable. 384-6002.

Roofing, Insulation and Siding

PARKER JOHNSTON LTD. 1314 BROAD STREET 382-9181. ROOFING, INSULATION at its very BEST. Over 50 years' combined experience to stand the TEST.

Stamps

BRITISH COMMONWEALTH LATE GEORGE AND EARLY ELIZABETH in complete Mint sets at half Scott's Catalogue. Come and get them. Dave Fyvie, 1003 Executive House. Phone 388-4871.

Tailors

TAILOR-MADE MEN'S AND LAdies' suits. Alterations and remodelling. The Sorensen's, 671 Fort St. 386-0412.

BRITISH CUSTOM TAILORS. We alter, remodel and restyle. 2611 BLANSHARD 383-2632

Tree Service

ANYTHING IN TREES, STUMPS, hedgework or dangerous trees. Call MR. VIEW TREE SERVICE 479-3873 — INSURED

HOUSTON TREE SERVICE. Topping, limbing, falling, pruning, land and residential lots cleared. Free estimates. Insured. 388-9515.

A-1 TREE TOPPING. FREE ESTImates. Anything in trees, hedges. Reasonable. Insured. 382-7744.

SUNSHINE COAST TREE Service, tree topping and felling, hedges trimmed. 385-0114.

Wall Washing

HAYWARD'S WALL WASHING. No mess and no fuss room to wash! CALL US. 382-0783.

Well Divining

WELL DIVINING PHONE 385-6026 AFTER 6 P.M.

Window Cleaners

GREGG'S LICENSED BONDED Walls 384-5023 Floors

WINDOW CLEANING. RESIDENtial or commercial 386-8215, 642-3221.

BARRETTS WINDOW CLEANING. Residential. 383-2353.

37 PROFESSIONAL SERVICES

VICTORIA HYPNOSIS SERVICES. RELAXATION AND PSYCHOCYBERNETICS CENTRE LTD. SUITE 8-819 FORT ST. 388-9722.

JOHN W. JONES (A.A.E.H.) HYPNOTIC CONSULTANT. RES. 477-4867 OR BUS. 388-9722

38 TRAVEL

14 DAY ESCORTED TOUR TO HAWAII. Includes hotel, tours, lei greeting and airfare ONLY $370.00 — Departure Sept. 28. ONLY BOOK NOW at 384-4813. BAINS INTERNATIONAL TRAVEL

HOLIDAY IN MEXICO. Buy now, fly later! A 21-day excursion return fare air ticket to Puerto Vallarta. Ph. 477-3179.

39 PERSONALS

GENT 30, 5'10", CLEAN CUT AND conservative nature, likes sports and has other interests (business), would like to meet and marry single, slim and nice girl between 21 and 28 years of age. Victoria Press, Box 611.

MEN, LADIES, BOYS, GIRLS. There is a place in the Orange Assoc. for you. Reg Bice, 385-7347.

ALCOHOLICS ANONYMOUS. If you have a drinking problem and want to quit, phone 383-0415.

40 BUSINESS PERSONALS

VICTORIA'S NEWEST AND LAVISH setting for that important wedding reception, board meeting, cocktail party, etc. For reservations and information: Queen's Room, Queen Victoria Inn, 386-2812.

PHYSICAL FITNESS. Costs less than $1.00 per week at the "Y" 386-7511

MADAM RANI TEA AND SAND reading 2-5 p.m. King Arthur's Round Table.

MRS. PAYN JONES CLAIRvoyante, give trance sittings. 386-3603.

42 EDUCATION

MALVERN AND WESTERHAM School. Grades 1-12. B.C. curriculum followed to University entrance. Home Economics. Music. Drama. Physical Ed. Highly qualified staff. Small classes. 384-2923, 384-9571.

TUTORING. PROFESSIONAL help by experienced teacher. French, Math., new and old method. 382-7311 or 382-7866.

HIGH SCHOOL AT HOME. CANada's leading school National College, 1707 Carnegie Cres., 477-4490.

UNIVERSAL TUTORING COLLEGE. 2020 Douglas. Phone 385-9603 anytime

60 FUEL

PRESTO-LOGS — OIL — COAL. Richard Hall and Sons. Since 1882. 723 Fort St. 384-1431.

Wood and Sawdust

MIXED WOOD SHAVINGS — SHAVINGS. 3 UNITS $9.95. 2½ CORDS $7.45. 5 CORDS $14.00. IDEAL FUEL CO. LTD. 382-2832

DHILLON FUEL CO. LTD. 383-3811. Planer ends 2/4, 2½, 2½ cds. $22. CORDWOOD 2½ cds. $25.

61 BUILDING SUPPLIES

WHY PAY MORE?

4'x8' — 5-16" plywood sheating	$3.75
4'x8' — 3-4" plywood sheating	$7.95
4'x8' — 1-4" sanded plywood	$3.95
4'x8' — 3-4" sanded plywood	$8.50
Plywood cuttings galore ½ price	
26"x96" corrugated plastic	$1.79
26"x120" corrugated plastic	$2.49
4'x8' — ¼" Hardboard	$1.49
4'x8' Gyproc no. 1 white	$2.45
4'x8' pre-finished mahogany	$3.19
Portland cement sack	$1.75

Odd sash and frames ½ price

LANGFORD BUILDING SUPPLY and HARDWARE. 840 Goldstream Ave. 478-1724.

CUBBON LUMBER, 515 Alpha St.

CORRUGATED PLASTIC. White, Yellow, Green

	Reg.	Sale
26x72	$2.10	$1.49
26x96	2.35	1.99
26x120	3.60	2.98
26x144	4.20	3.49

LUMBER VALUES

25 pcs. 2x4—6' Econ.	$5.95
25 pcs. 2x4—8' Econ.	6.95
25 pcs. 2x4—10' Econ.	9.95
25 pcs. 2x4—12' Econ.	11.95
25 pcs. 2x3—6' Cedar	7.95
25 pcs. 2x4—6' Cedar	10.95

CUBBON LUMBER. Open 6 Days a Week. 515 Alpha St. 386-3288

BUILDING A HOUSE? CALL COLUMBIA READY MIX LTD. Sand, gravel, drain gravel and ready mixed concrete. For free estimate Phone 478-1701 or Res. 478-2737 or 478-1086. 2949 Phipps Road. Open Mon. thru Sat. (6 days)

61 BUILDING SUPPLIES

S. J. PEDEN LTD.

REJECT DOORS. Rotary Mahogany

1/6x6/8x1⅜ Rotary Mahogany	$4.25
2/0x6/8x1⅜ Rotary Mahogany	$4.25
2/4x6/8x1⅜ Rotary Mahogany	$4.50
2/6x6/8x1⅜ Rotary Mahogany	$4.75
3/0x6/8x1⅜ Rotary Mahogany	$6.75
2/8x6/8x1⅜ Rotary Mahogany	$10.00

Good assortment of REJECT FIR, TEAK, HARDBOARD and RIBBON GRAIN MAHOGANY DOORS at low prices.

FIR PLYWOOD

4x8x¼ Sanded	$3.95
4x8x⅜ Sanded	$5.25
4x8x11/16 Factory Sanded	$7.50
4x8x⅝ Unsanded	$6.30

CEILING, TILE, WHITE

12x12 and 16x16, 64 sq. ft. carton	$8.00
2½" Fibreglas insulation, 100 sq. ft. roll	$5.99
4x8x⅜ Gyproc	$2.49
4x8x¼ Hardboard	$2.60
4x8x¼ Aspenex	$3.45

PREFINISHED PANELS

4x8 Cabin Grade Mahogany	$3.19
4x8 No. 1 Mahogany	$3.95
4x8 Spanish Oak	$5.95
4x8 Royal Oak	$5.95
4x8 Dark Grooved Sen	$7.50

8 to 5, Monday Through Friday; 8:30 to 5 Saturday. S. J. PEDEN LTD. 2855 Quesnel Street. 386-3464. BEHIND EMPRESS PONTIAC BUICK LTD.

STEWART & HUDSON Building Supply Centre

WALLBOARD BARGAINS

4'x8'x⅛" Reject hardboard	$1.49
4'x8'x⅛" Reject hardboard	$1.99
4'x4'x½" Plain Reject Squaretex	$1.49
4'x4'x½" White Reject Squaretex	$1.79
2'x4'x½" Plain Buffalo Board. Ideal for tack boards	.79

ROOFING BARGAINS

45 roll - covers 100 sq. ft.	$3.69
55 roll - covers 100 sq. ft.	$4.99
90 roll - covers 100 sq. ft.	$6.39
Liquid roof cement - gal.	$2.79
Liquid fibre coating - gal.	$2.65

ODDS AND ENDS BARGAINS

Garden Lime - 50 sack	.99
Long handle shovel	$2.49
D handle pointed shovel	$2.77
D handle square shovel	$2.98
Bow rake	$1.99
Lawn rake	$1.99
Garbage cans	$3.99

STEWART & HUDSON LTD. Open 6 days—7:30-5:30. Charges, Budgets. Phone 386–3211. 400 Block Gorge Rd. East

PATIO MATERIALS. Bricks and Fire Bricks — Flue Linings — Mortar, Concrete and Topping Mixes. Albitol for Bonding new concrete to old. Tools to do the job.

ISLAND BUILDING SUPPLY CO. LTD. 350 Garbally Road 382-5178. Ft. of Garbally, opposite B.C. Forest gate

COMPOST BOX	$7.30
2'x6' WORK BENCH	$9.60
50' PICKET FENCE	$33.00
50' LAWN FENCE	$155.00
GREEN HOUSE, complete	$155.00

SAANICH LUMBER YARDS. 3041 Douglas St. 385-2486. Near the Mayfair Shopping Centre. Night Phone 479-1423

USED LUMBER. 2x12, 2x6TG decking. Random length. Fort and Langley. Old Humber's warehouse. See man on site 9 a.m.-6 p.m. daily. O.K. Trucking.

CONCRETE PATIO MATERIALS. Screen blocks, 12x12, 35c delivered. Easy instructions. Free estimates. CASCO PRODUCTS. 592-4161

FRESH CUT AND DRESSED lumber. 2x4, 2x6, 2x8, 2x10. Also rough lumber. 479-4234.

62 FURNITURE

PAY CASH AND SAVE. See Our Ad Under Miscellaneous

PANDORA FURNITURE LTD. NEW AND USED FURNITURE. 1050 PANDORA AVE. 383-6319

FURNITURE REUPHOLSTERY. For samples and free estimates in your home call J. Worden or G. Hodgson, 382-5111. Standard Furniture, 737 Yates.

CLEANING. Two-piece chesterfield cleaned, demothed, in your home, from $19. We also clean carpets. For free estimates call Ambassador Home Service, 382-5532.

WHY RENT FURNITURE. 3 ROOM GROUPS styles and colors of your choice from $489.00. Call Jim Snare at 386-3450 eve. 388-9230. CONTINENTAL HOME FURNITURE

NEW LOVE SEATS, WILD PRINTS or plains with full skirts and pillow backs, $85 to $125. Call Mr. Barber at Warehouse, 388-7363.

NEW VILAS DINING ROOM suite, antique finish, value $1,000. 1 sofa chair, red solid maple buffet. 479-7942.

CHESTERFIELD AND CHAIR, EXcellent condition, raisin brown, 1 old style small walnut top table. 477-3173.

THE BRITISH UPHOLSTERY SHOP. 581 JOHNSON ST. 385-2222. OPPOSITE JEUNE BROS.

FURNITURE UPHOLSTERING and repair done by old country craftsman. 1½, 386-9685, Rudy's.

DANISH UPHOLSTERY. Estimates, delivery, pickups free. Bus. 632-2949 Res. 652-1580

STURDY CHROME KITCHEN table and 4 chairs in good condition. $25. 592-0679.

5-PIECE BEDROOM SUITE WITH box spring and mattress. $100. 383-8536.

36" BUNK BEDS, $35. NEARLY new day bed, $45. 385-5290, 3274 Glasgow.

MODERN DINETTE SET. HALF price, dressing table, $15. 385-5340.

DUNCAN PHYFE SET 6. Phone 479-4570.

HOUSEFUL OF FURNITURE $400 or nearest offer. 382-2182.

STUDIO COUCH, $15. 384-3818.

62 FURNITURE

RUG AND CARPET ODDS AND ENDS CLEARANCE

9x12 Nylon Rug	Reg. $99.50	$69.00
12x12 Viscose Rug	Reg. $99.50	$55.00
9x12 Indoor-outdoor	Reg. $85.00	$69.00
9x12 Sisal Rug	Reg. $59.00	$49.00
8x8 Underfelt Pad		$3.00
6' 6x9 Viscose Rug	Reg. $71.50	$49.00
9x10 Deltox Rug		$25.00
27" Haircloth Runner	Lin. yd.	$1.95
9x12 Drugget Rug	Reg. $99.50	$59.50
27x54" Mats	Reg. to $27.50	$9.95

HOME FURNITURE CO. 825 Fort Street 382-5138

KILSHAW'S AUCTIONEERS. Buy — Sell. CASH. Guaranteed Appraisals. 1115 Fort 384-6441

LUNDS AUCTIONS. Tuesday and Saturday. ALL HOUSEHOLD FURNISHINGS, TOOLS, CARS, BOATS, ETC. PHONE FOR FREE APPRAISAL. 926 FORT ST. 386-3308

PAIR OF OILED WALNUT END tables, $40. 479-6155.

BUNK BEDS, $30. 592-3519

NEW KIDNEY SHAPED COFFEE table, 3 ft.x4 ft., $20. 477-4813.

63 MUSICAL INSTRUMENTS

Grand Pianos on display at WOODWARD'S. Fine reconditioned and floor model grand pianos at attractive special prices during semi-annual sale. Convenient credit terms available. Woodward's Mayfair Music Centre, 2nd Floor. 386-3322

CHARGEX COMMENCING SOON

RENTEX IMMEDIATELY. Electric Piano. Day — Week — Month $6.00

BERNIE PORTER MUSIC. 1724 Douglas — 382-9542. Closed Mondays—July and August

HALL & FAIRFIELD MUSIC CENTRE. INSTRUMENTS — ACCESSORIES. SHEET MUSIC. PRIVATE MUSIC LESSONS. SCHOOL BAND RENTALS. COMPLETE REPAIR SERVICE. 728 Fort St. 385-8342

PIANOS FOR RENT. From $10 per month. Rent to Purchase. FLETCHER BROS. 2020 Douglas 383-0248 Anytime

MOZART upright piano by EVANS of Ontario. Fully reconditioned, fine tone, oak finish. Special semi-annual sale price $339. Convenient credit terms. WOODWARD'S MAYFAIR Second Floor

New Transistor Organ by Electrohome with beautiful additional Leslie tone cabinet. Walnut finish. Trades accepted. Special semi-annual sale price, complete $1,295. Convenient credit terms. WOODWARD'S MAYFAIR Second Floor.

NELSON'S MUSIC CENTRE. INSTRUCTION. SALES — RENTALS — REPAIRS. 1330 BROAD ST. 385-5242

REGINALD STONE ORGAN STUDIO 1517 Quadra CLOSED for summer vacation. RE-OPEN Monday August 18th. ALL INQUIRIES 384-9644.

BAKER ELECTRONICS LTD. Electronic Organ Service. Philips Tape Recorder Sales-Service. 384-9644

GULBRANSEN ORGANS. "The Voice of Quality". Dave Lake Music Studio, 383-5275

AS NEW BARITONE SAXOPHONE, cost nearly $600 with case $295. 477-6623.

TALISMAN MUSIC CENTRE. Dynaco Boosters, amps and kits. 939 Yates 384-9222

WE BUY AND SELL PIANOS. 384-4623. Scott Piano, 1306 Gov't.

WILLIAMS PIANO SERVICE AND Tuning. Summer rates. 385-2524

FOR SALE: PIANO, GOOD CONdition. $355. 383-9660.

LOWREY STARLET ORGAN, 2 manual, 10 tones. $610. 382-3778.

63A MUSIC TEACHERS

PRIVATE MUSIC LESSONS ON MOST ALL INSTRUMENTS. HALL AND FAIRFIELD. 728 FORT 385-8342

PIANO LESSON, BEGINNER'S ACcepted. 477-3466.

64 TV, STEREO, RADIO SALES AND SERVICE

JUST ONE MORE CUSTOMER wanted to keep us No. 1 in TV rentals. KENT'S LTD. 742 Fort 383-3513

BALL & SHEMILT ELECTRONICS LTD. Specializing in mobile radio telephones Sales—Service—Rentals. Burnside and Harriet 386-7701

REPOSSESSED 8 TRACK LEAR Jet car stereo, new speaker, $125 or best offer. Contact Mr. Johnson, 382-8156.

BRAND NEW SONY STEREO, receiver amplifier and tape cassette recorder with assortment of tapes. 477-2284.

CHANNEL MASTER TV AERIAL, rotor controls. 386-2797.

64 TV, STEREO, RADIO SALES AND SERVICE

Victoria Cablevision Ltd. ALL THE CHANNELS ALL THE TIME FOR JUST PENNIES A DAY. 3690 Shelbourne. 477-1884

THE BAY. TELEVISION, RADIO, MAJOR APPLIANCES. EXPERT REPAIR SERVICE. Repairs made in your home or in the service building by competent technicians and backed by famous HBC guarantee. You can use your BAY Account. Dial 385-1311 Local 240, 241

FACTORY RECONDITIONED Dumont 19" portable TV with radio. CLEARANCE PRICE $148. AVAILABLE ON EASY BUDGET TERMS. WE ALSO CARRY A LINE OF PORTABLE TAPE RECORDERS, TRANSISTOR RADIOS, MANTLE RADIOS, RECORD PLAYERS and CAR STEREOS. The TRADERS. 705 Finlayson (beside Mayfair) 383-6264 — Open Nightly 'til 9.

STOP In for a demonstration on the TELEX 811 8trk. Recorder and Play. Only $259.95. Sony, Dynaco, Wharfedale, Dual, Revox, Thorens, PE, Sansui. STEREO WORLD. QUADRA at JOHNSON 388-7233

TV RENTALS. The Best TV Rental Service From as Low as $7.00 Per Month. PHONE TODAY 385-2435. MAIS FURNITURE. 1821 Cook Street

RENT TVs. 13" — 19" — 23" black and white, also color portables. BUTLER BROTHERS. 1720 Douglas St.

USED TVs $29.50 UP. 6 Months Money Back Guarantee. QUADRA SERVICENTRE. 3514 Quadra St. 385-6422

KILNER'S TV SERVICE. CALLS $4.00, ANYTIME. 592-4315.

COLOR TV. 21" CONSOLE, 2½ years. VHF and UHF with Cromix control. 386-3810.

200 TV TUBES, PLUS TV TEST equipment. Reasonable. 385-6984.

CAR STEREO INSTALLED ONLY 28c a day. Corona, 2340 Douglas.

65 MOTORCYCLES

EXCLUSIVE TO MULLINS MARINE. Four only — 1969 500 c.c. T100S. Single carb. TRIUMPHS. 34 h.p. insures good performance with maximum reliability and engine life. Moderately priced at only $1,095. See this English Beauty Today at Mullins Marine Sales Ltd. 925 Yates Street. Victoria, B.C. 382-1928. TRADE AND TERMS EASILY AVAILABLE

KAWASAKI MOTORCYCLES. USED BIKES

'68 HONDA 90 Trail	$350
'68 YAMAHA 60	$120
'65 HONDA 50	$69
'68 KAWASAKI 350	$685
'68 KAWASAKI 650	$895

SPECIAL — 1 ONLY. '69 250 CC KAWASAKI SAMAURI Street Scrambler. Hot Deal Price $655. 12,000-Mile Warranty. FREDERICK MOTORS. 2751 Richmond 592-2723

CYCLE CENTRE SUMMER SALES. On New B.S.A. Models. S-A-V-E $100 and More! Limited Time Only! LES BLOW'S MOTORCYCLE SALES. 2940 Douglas St. 384-7843

HARLEY-DAVIDSON! 1970 Sportster now on Display. The world's most wanted Motorcycle. BROOKLAND'S MOTOR CYCLE. 937 Fort St. 383-5926

SEE US TODAY. PEARSON MOTORCYCLE SALES LTD. 3388 Douglas Street. Open 9-9 on Friday for your Motorcycle Needs

1956 HARLEY DAVIDSON 74. 2ND prize trophy, 10.5-1 pistons, sifton cam, solids, ¾" O.S. valves. Moon tank. Moulded frame. 816 Intervale 5 p.m. to 7 p.m. only.

SHOP MANUAL FOR AJS-MATCHless, 3.25 and 500 "Compression Rings Renold 375" x 46 primary chain. 479-5854 after 6 p.m.

1968 B.S.A. LIGHTNING 650, excellent condition, low mileage. Must sell immediately at sacrifice price. First $850 takes. 392-0269.

'67 YAMAHA 100 TWIN, A-1 CONdition. $225 or nearest offer. 656-1041 after 6 p.m.

'68 TRIUMPH 500, 2,700 MILES. Perfect condition. $900 or offers. 477-4559.

1962 650 B.S.A. REBUILT. $550 OR best offer. 746-6519 or 743-9335, Duncan.

'67 NORTON ATLAS 750 C.C. $650. 382-2807.

HONDA 50 C.C., TESTED. $120. 479-2117.

1965 HONDA 50 SPORT. REBUILT motor. $125. 383-9620 after 6 p.m.

250 MONTESA SCRAMBLER. Offers. 386-2643.

GIRL'S HONDA 50, AS NEW. $725. Pat Bay Highway.

NEW MINI BIKE. NO MOTOR. $90. 658-5002.

1969 590, 3,000 MILES. PERFECT condition. 386-0866.

1966 250 CC YAMAHA, A-1 CONdition. $450 or best offer. 652-2861.

66 BICYCLES

BICYCLES, NEW AND USED. Trades Accepted—Repairs. Russ Hay 2542 Gov't 384-4722

— ROBINSON'S — For Bicycles. 1307 Broad St. 385-3429

1 BOY'S BIKE AND 1 BOY'S 3-speed racer. 479-2946.

2 GIRL'S BIKES, 22", $12 EACH. Both for $20. 592-1080.

MAN'S 10-SPEED RACER. GOOD condition. $45. 385-6438.

67 STOVES AND FURNACES

OIL STOVES AND HOT WATER heating boiler complete with rads and pipes. Reasonable. 386-8215 or 642-3221.

24" ELECTRIC STOVE. IDEAL for camp. $20 or nearest offer. 479-6411.

MODERN OIL STOVE. OFFERS. 479-3456.

OIL RANGE. MUST SELL CHEAP. 384-5500.

WANTED: OIL STOVE. 652-1407.

HALECO FURNACE 125,000 B.T.U'S. $165 firm. 388-5162 after 3 p.m.

G.E. ELECTRIC RANGE, GOOD condition, $100. 592-2082 after 5.

70 HEAVY EQUIPMENT AND MACHINERY

SNAP. NAPCO 4-WHEEL DRIVE loader. Cost $23,000 new. Take $5,500. 1962 CT800 Dodge tandem, $2,800 cash. Take a trade. 479-1844.

71 FARM IMPLEMENTS

BUTLER BROS. EQUIPMENT. KEATING CROSS ROAD

Massey Pony Tractor with plow, mower, disc, cultivator and sprayer $950.

Ferguson 20-85 Tractor with loader $950.

Oliver Super 55 Tractor with loader, 3 point hitch P.T.O. $950.

32-ft. aluminum elevator with 1½ h.p. electric motor like new $200.

Also a good selection of used farm equipment. Phone 652-1121, Local 59

FORD Farm and Industrial Tractors and Equipment. MAYHEW & STRUTT LTD. 2300 Douglas St. 386-7704

¾-YARD LORRAIN SHOVEL LOG loader on rubber, good condition, $9,500. 478-2612 or 388-4720.

FOR SALE: 1964 JOHN DEERE 8 h.p. estate tractor with mower, plow, etc. $650. 658-5500.

74 GARDEN SUPPLIES

Fertilizer

HORSE MANURE MIXED WITH sawdust or straw, top soil, small machine for spreading. 478-4194

FREE FERTILIZER. You-haul! Oaks Poultry Farm, 880 Downey Road, Sidney.

CLEAN-OUT SPECIAL. CHICKEN manure 6 Yards, $15; bag, $1. Valley Farms 478-1073, 478-2590.

DUCK MANURE, 50c A BAG, 60c del. Sidney Duck Farm. 656-4411.

OLD COW MANURE. NO WEEDS. 6 yds. $23, bag $1. 385-4356.

Plowing, Rotovating and Cultivating

COOPER'S TRACTOR SERVICE. Gardens, yards, tractor rotovated, plowed, cultivated and levelled. Mowing. 382-9316.

ROB'S ROTOVATING. Mowing. Yards Levelled, etc. New Lawns Planted. 479-2190

C. STARK ROTOVATING, BRUSH and grass cut, post holes, etc., loading and hauling. 479-3157.

DON'S TRACTOR SERVICE. Plow, cult., rotovate, level. 477-3913

Seeds, Bulbs, Plants, Trees, Shrubs

SELLING OUT EVERGREENS: Elwoodis, Fletcherii, Golden Biota, Lawsonia, Varagata, Golden Junipers, etc. 384-5044.

Top Soil, Rocks and Fill

C AND W TRUCKING. NO. 1 PEAT SOIL, 6 YD. $23.50. DELIVERED AND 10 YD. $37.50. DELIVERED. ALSO SMALL ORDERS FILLED. IMMEDIATE DELIVERY. ALSO CLEAN FILL AND BLASTED ROCK. 478-4160

NO. 1—500 YDS. PEAT SOIL. MUST be moved. No sticks or rocks. Sand and gravel. Guaranteed or money refunded. Soil 7 yd. $24.00. PACIFIC TRACTOR 385-8906

FOR REALLY GOOD TOP SOIL CONTACT LAYRITZ NURSERIES — 479-3434

FREE FILL. HAULING CHARGE only. Sand, gravel. Screened top soil from ex-nursery. Guaranteed. 479-5719 or 477-5871.

PEAT SOIL FOR SALE. CAN BE seen at Blenkinsop and McKenzie. E. Nixon Ltd. 479-1937.

NO. 1 TOP SOIL, CLEAN FILL, blasted rock. O.K. Trucking Co. Ltd. 386-3414.

BEST BLACK, CLEAN TOP SOIL. 6 yds. $23; bag $1. Can be seen at 1350 Bay, 385-4356.

VALLEY FARMS SHREDDED peat soil. 478-2590 or 478-1073.

79 SPORTING GOODS

HUNTING SEASON. Only 3 weeks away. Select a rifle or shotgun from our huge line-up. Rem. 30-06 plus 4x, $179.50; 300 Sav. plus 4x, $124.95; 30-06 Win. 88 plus 4x, new $199.50; 270 Husq. plus 4x, $199.50; 12GA Browning DLX. 5-shot, $124.95; 12 ga. Rem. pump, $79.95; Browning Cobra Bow, 50 lb., $79.50. Bargain prices while they last — TERMS ARRANGED. ROBINSON'S, 1307 Broad St. 385-3429.

HOCKEY SCHOOL. Excellent selection of skates and sticks. RAY'S SPORT CENTRE. 1692 Douglas St., 385-6312

!! SALE !! Sea Glider, Water Skis, Tow Ropes, Jump Vest, etc. SCUBA SHOP. 1319 Douglas

HUNTING CROSSBOWS! ROBINSON'S. 1307 Broad St. — 385-3429

2 MATCHED WINCHESTER SHOTguns, 12 gauge, trap and skeet. 385-2461 days, 477-3463 eves.

79 SPORTING GOODS

SCUBAIR REGULATOR, COMplete wet suit, ¼", nylon lined, tank and tach with J valve, 2 belts. 477-5733.

80 BOATS AND MARINE

OPEN WEEKDAYS Till 8 P.M.

YEAR END CLEARANCE. BOATS, MOTORS, TRAILERS. BUY NOW AT WINTER PRICES!

K AND C THERMOGLASS. B.C.'s largest selling 14' Runabouts

14'3 THERMOGLASS de luxe with 69 Evinrude 25 H.P. and 800 lb. shoreline trailer $1599.

14'3 THERMOGLASS de luxe and 800 lb. galvanized gator trailer with 69 Evinrude 33 H.P. $1669, with 69 Evinrude 40 H.P. $1749, with 69 Evinrude 55 H.P. $2199

TRAILER SALE

	Reg.	Sale
V-16 1200 lb.	$365	$339
V-16 1500 lb.	$400	$349
800 lb. Comet	$215	$199

STARCRAFT. Cruisers and Runabouts up to 15 percent off.

2 only 14' STARCRAFT Seafarers. The ultimate in open fishing boats. Reg. $598. SALE $499

EVINRUDES

1 only 1968 EVINRUDE 100 H.P. Reg. $1620 check this price NOW $1299. Sorry no trades on this one.

'69 EVINRUDE 1¼ H.P. Mate while they last. 19 lbs. Reg. $157. SALE $139.

'69 EVINRUDE 40 H.P. Larks. Fully electric with generators and push button electric shift. Reg. $982. Sorry no trades at this price. NOW $829.

EVINRUDE 55 H.P. Just arrived — one short and one long shaft model.

DUNLOP SAILING BOOTS AND BOATING SHOES ALL SIZES

OMC OIL. Case of 24 16-oz. cans $14.90

VICTORIA'S OUTBOARD SERVICE CENTRE. OAK BAY MARINE SALES AND SERVICE. Oak Bay Marina 384-4141. OPEN WEEKDAYS 'TIL 8 P.M.

Sale — Sale — Sale — Sale

This is the greatest outboard sale you have seen. All new 1969 Chrysler outboards from 3 h.p. to 105 h.p. at prices you can't believe. As an example you can buy yourself a 70 h.p. Chrysler, the finest motor built, for as little as $1149.00, or a 5 h.p. fishing motor for only $259.00. We are also clearing out 20 new fibreglass boats in all sizes including the beautiful 22' Sangster week-end cruiser with I/O power and all the extras. If you need a new boat or motor don't miss this once-a-year sale.

COAST POWER MACHINES LTD. 2520 Government St. 382-1421

COMMERCIAL. 34' log salvage boat. Engine 1 year old, 363 cu. in. diesel, f.w. cooled, 2 position controls, oil stove, cabinets, bunks, etc. Some rigging. Sturdy structure and good wheel guards makes this boat a high producer. Investment of over $13,000 will sell for 1st offer over $6500 — terms. Duncan 748-8466

NAVIGATIONAL CHARTS FOR SALE. VAN ISLE MARINA LTD. Sidney, B.C. 656-1138

SACRIFICE, 18' PLYWOOD CABIN, 40 H.P. Johnson electric electromatic controls, etc., trailer. Terms. 656-1675.

16' CARVEL BUILT CABIN BOAT, with 9 h.p. inboard Briggs and Stratton, with reverse gear. $350. 479-6811.

15'6" BOAT, WINDSHIELD, CANvas cover, 35 H.P. motor, trailer, asking $525. 383-6150.

WANTED BOAT TRAILER SUITable for 11-ft. lightweight boat. 386-3747, or 592-1574 after 6 p.m.

HAIDA 26, IN TOP CONDITION for cruising or racing. Much extra equipment. 382-3441.

BOAT TRAILER, 14' HOMEMADE. Tilt Boom. 2145 Fair St., 592-6266. Offers.

FOR SALE: IDEAL LAKE BOAT, safe for 4, 12' plywood, 4'6" beam, $75 or offer. Try out. 477-3466.

NEW 12' PLYWOOD FIBREglassed boat. $140 or nearest offer. 386-7888.

CLARK BROS. MARINA. Boat Brokerage, Marina Services. Sidney, B.C. 656-3042

80 BOATS AND MARINE

M M M M M M M M M M M

14-DAY COUNTDOWN! GENUINE STOCK REDUCTION SALE! USED UNITS!! DEMONSTRATORS!! NEW UNITS!!

EXAMPLE: USED— 12' RUNABOUT, CUSTOM TRAILER and POWERED BY A 35 H.P. ELTO, READY TO GO $419

EXAMPLE: DEMO— 17' FIBERFORM MONTEREY. Deluxe equipped and powered by the MERCRUISER 120 H.P. motor with the quality HOLSCLAW TRAILER. Regular $5479. COUNTDOWN $4695

EXAMPLE: NEW UNIT— 14" KENCRAFT MODIFIED V. Complete with MERCURY 20 H.P., controls, etc., and with an EXPLORER TRAILER. BRAND NEW. COUNTDOWN PRICE $1595

AT MERCURY MARINE SALES AND SERVICE. "AWARD WINNING DEALER". 736 Cloverdale Avenue. 385-8922

M M M M M M M M M M M

SALE PRICES. 1969 JOHNSON OUTBOARDS WHILE THEY LAST. 1 YEAR WARRANTY

	Regular	Sale
1¼ H.P.	$157	$139
4 H.P.	$229	$199
6 H.P.	$371	$329
9½ H.P.	$482	$429
20 H.P.	$589	$519
25 H.P.	$634	$559
33 H.P. Manual Short	$770	$679
33 H.P. Elec. Short	$800	$699
40 H.P. Manual Long	$805	$699
40 H.P. Elec. Long	$906	$799
40 H.P. Electrom. short	$982	$879
40 H.P. Electrom. Long	$1012	$899
55 H.P. Electrom. Long	$1227	1029
85 H.P. Electrom. Long	$1620	1399
115 H.P. Electrom. Long	$1750	1499

Easy Terms, Trades Welcome. Package Deals on Glascraft Boats. ANGUS MARINE. 2220 Douglas 384-7431

STERN DRIVES! Complete New! Two Models! "MK II SUPER DRIVE" $750. All stainless, handles 100-300 h.p. at 5,000 r.p.m. SCREWDRIVER $295. Utility Unit. Stainless shafts, 25-100 h.p. at 4,000 r.p.m. Phone 384-5026 or see at 332 Dallas Rd.

26'6" CABIN CRUISER, 1961, fully equipped, full galley, enclosed heads, wall-to-wall carpeting, sleeps 4 to 6, 110 H.P. Chrysler marine engine, 8' life boat, 6 life jackets, depth finder compass. All newly refinished, excellent condition, transferred and must sell immediately. $3195 or best offer. Call 388-7238.

"SIMPLEX" GURDIES COMPLETE with hydraulic motors, valves, tank with filter and flow divider, also pump with magnetic clutch, all 3 units connected ready to install, from stock. SMITH BROS. FOUNDRY & MACHINE WORKS LTD. 632 Pembroke St. 384-1622

JENKINS MARINE. Custom Built Boats. Repairs, Fibreglassing. Boat Moving. Days 479-2244 Evenings 477-5943

19' FIBREGLASSED BRANDLmayr cruiser. Two 1968 50 h.p. electric start Mercury motors. $3,950. With new tandem axle Holsclaw trailer and power winch, $4,895. S. J. Peden Ltd., 2855 Quesnel Street, 386-3464.

CONSIGN OR LIST Your Boat With Silverwood Boat Brokers. 2556 Beacon Ave., Sidney, B.C. 656-1675

MUST SELL 19' CABIN BOAT, clinker built, marine toilet, Grey marine light lugger 4. Completely rebuilt engine. $850 or nearest offer. 479-7469, after 5.

26' PLEASURE TROLLER sleeps 5. Inboard. $2,000 or will trade '58 Dodge with boat for new or near new car. 245-3796, Ladysmith.

12' FIBREGLASS BOAT WITH windshield and remote controls. 18 h.p. Evinrude motor and small wheel trailer. All in excellent condition. 1750 Townley. 592-8598.

BOAT REPAIRS AND REmodelling — Everything except hull work — At your location. Victoria Press, Box 670.

14' GLASSPAR CONVERTIBLE top, side curtains and extras, tilt boom trailer, 40 h.p. Johnson. Offers. 383-5860.

2-CYL. 12 H.P. UNIVERSAL. 7 H.P. Volvo Penta desiel. ORR MARINE. 31 Erie Street 382-5813

PHILBROOK'S SHIPYARD. Fast Marine Repairs and Service. 656-1157

FOR SALE. FIREBIRD READY to sail. Best offer. Phone after 6 p.m. 592-3303.

DON'S BOAT TRANSPORT. Bonded and insured. Boats moved on 30 ft. trailer. 479-1014.

16' CANVAS CANOE WITH paddles and life jackets. $125. 477-4082.

26 FT. GAFF CUTLER. FULLY equipped for cruising the Gulf Islands. $1875. Phone 384-8769.

FOR SALE: EL TORO. GOOD shape dacron sail. $150 or best offer. 592-3140.

SHIPWRIGHT. See 'Male Help Wanted'

8' PLYWOOD ROW BOAT. GOOD condition. $30. 584 Niagara. 385-2516

3½ H.P. EVINRUDE FOLDING shaft, 3½ h.p. McCulloch. 656-1675.

40 H.P. EVINRUDE WITH CONtrols. $125. 386-0740, after 4.

13-FT. SAILBOAT HULL. $150 OR best offer. 478-3376.

80 BOATS AND MARINE

CAR TOPPERS

12' CRESTLINER, aluminum Lapstrake. Reg. $315. Special $279

14' CRESTLINER, aluminum Lapstrake. Reg. $415. Special $369

Your dealer for Mercury outboards, Yamaha air-cooled outboards. Sales and service for all your boating requirements.

MULLINS MARINE SALES LTD. 925 Yates St. 382-1928

CANOE COVE MARINA. Swartz Bay Sidney, B.C. 656-3915. Complete marine services for your boating pleasure. Builders of the famous Bertram 20 and 25. Five models to choose from. Also Canoe Cove 37 - 41 in five models of all fiberglas. Brokerage is an important part of our business. New listings needed now.

CHALLENGER — BAJA. SPORTS FISHERMAN. BERTRAM

30' YAWL, SLEEPS 4-6. SAILS fully equipped. Atomic Four engine. Asking $12,000. Financing possible. 592-4292.

80 BOATS AND MARINE

SEAYAK LAKEYAK. quite UNBREAKYAK. Sail or ROWYAK. Power or TOWYAK. Spring and Summer. Fall or SNOWYAK. SPORTYAK for all occasions. Bosun's Locker, 580 Johnson.

SEE US FOR MANY ITEMS USED in finishing your boat. Propane equipment, marine toilets, vinyl covered ceiling panel, interior prefinished plywoods, water tanks, pumps, 12-volt lighting fixtures, formica, arborite, insulation, dinette hardware, dinette cushions available on order. S. J. Peden Ltd., 2855 Quesnel St. 386-3464.

DRYLAND MARINA. New and used boats, boat trailers and tent trailers. Trailer rentals, also package deals. 731 Goldstream Ave. 478-5122

HI-PERFORMANCE. World record "Hondo" ski-drag boats. Send for complete 130-page catalogue $2.00. Island Speed-Marine, 2272 Birch Rd., Duncan.

SEAGULL OUTBOARDS. Sales — Parts — Repairs. 3 H.P. — 5 H.P. — 7 H.P. Victoria Lawnmower Hospital. 984 Johnson St. 386-0138

RED CAL 25 COMPLETELY equipped for racing. $10,000. View at end of K dock, Oak Bay Marina. 384-2130.

80 BOATS AND MARINE

WHAT DO YOU WANT?

TO CHARTER SAIL OR POWER BY THE HOUR, DAY, WEEK OR LONGER?

TO LEARN TO SAIL, JUNIORS OR ADULTS? CLASSES AVAILABLE NOW.

TO BUY A BOAT — NEW, USED, POWER OR SAIL?

$173,000 OF SAILBOATS TO DELIVER NOW.

$285,000 OF POWER BOATS TO DELIVER NOW.

SOME OWNERS GETTING DESPERATE TO SELL.

POWER USED

28' SHEPHERD—It's True! Used less than 50 hours. Save over $5,000. Asking $8,600

17'6" BRANDLMAYR—22 h.p. Merc. Cleanest little boat we have. Asking $595

26'6" YARD-BUILT CABIN CRUISER, 1961 — Completely refurbished. Immaculate. Asking $3,495

SAIL USED

2 MUCH-LOVED HERSCHOFFS — 26' and 28' very recent yard-constructed. Both fully equipped with inboards. Asking ...... $12,800 and $8,900

O'DAY DAYSAILER — A rare U.S. import. Asking $2,750

NEW BOATS

COLUMBIA 22 with sails from $6,350
RASON 26 with sails from $7,407
TROJAN Sea Raider 28', fiberglas, from $11,743

TROJAN Sea Skiff 26 from .. $12,200

Trades Financing
Open 9.00 Hours to Dusk
Every Day

OAK BAY YACHTS
At the Marina 386-3488

14'6" SANGSTERCRAFT DEEP V. 80 h.p. Chrysler. Road Runner tilt boom trailer, 1,800 lbs. Convertible top and extras. All 1968 model. Offers. 656-6328.

30' HARD CHINE PLY CENTRE board sailboat hull, Seagull design. Not filled or sanded. As is. 478-4705.

EXPERT PROPELLER REPAIRS and adjusting. Harbour Machine Ltd., 31 Erie St. 383-6555.

6-H.P. INBOARD MOTOR WITH transmission. Completely overhauled. 592-0881.

1968 6 H.P. MERCURY
656-1675.

14'-16' TRAILER OFFERS.
385-8075.

NEW 3½ H.P. VIKING OUTBOARD motor, $100. Roberts, 656-8353.

22' BRANDLMAYR NEW V-8 F.W. Boathouse, $2,500. 382-0830.

81 TIMBER

1M FEET HEMLOCK CEDAR, 105 acres of San Josef River, near Holberg, V.I. $15,000. F. G. Rainsford, 813 Fort St. 383-7322.

WANTED — STANDING OR felled timber. Perry Bros. 478-2530.

82 MISCELLANEOUS FOR SALE

COMPARE

The feature on this Special

KELVINATOR 30"

DE LUXE RANGE, ALL LIFT-OUT SURFACE ELEMENTS; 2 LARGE ELEMENTS; EXTRA LARGE WINDOW; LIFT-OFF DOOR; FLORESCENT LAMP; CLOCK CONTROL.

All this for only $238.00

C. TAYLER
707 Johnson St. 383-3281

STOCKTAKING SPECIAL
13 CU. FT. FROST FREE REFRIGERATOR

FULL WIDTH CRISPER, ADJUSTABLE SHELVES, BUTTER KEEPER.

ONLY $298
WITH YOUR TRADE
EASY TERMS

ROYAL APPLIANCES
733 Johnson St. 388-9021

COMPLETE FURNISHING 1-BEDroom apt. Dinette Suite, 4 chairs; new rug and underfelt; 6x9 broadloom with underfelt; bed complete with spread, sheets, pillow cases; 3 table lamps; 1 copper planter lamp; 4 waste paper baskets; 9-drawer chest; radio with player; Admiral TV; 2 wall mirrors; 1 full length mirror; 2 pieces luggage, new; bookcase with some books, records; table linen; gold fiberglas drapes; twilight; bedside rugs; Singer sewing machine with motor; bedding; cooking utensils; miscellaneous china; 2 hostess chairs, etc. 385-6371 after 6 p.m.

BACK FROM HOLIDAY SPECIALS
4 DOZEN COOKIES 69c
FREEZER BREAD 25 LOAVES, SLICED $5.00
VICTORIA WEST BAKERY
418 Craigflower Rd. 385-9534

VAN ISLE VARIETY
FOR
Bargains in good used fridges, stoves and washers.
945 Kings Road
384-4336 383-1347

COLEMAN
PARTS AND REPAIRS ON CAMP STOVES AND LANTERNS
VIC LAWNMOWER HOSPITAL
832 Johnson St. 386-8338

SINGER SEWING MACHINE, $29; chesterfield suite, $25; as new, 5-piece chrome suite with high back chairs, $49. 383-1780 or 383-0272.

WOODWARD'S
USED FURNITURE AND APPLIANCES

779 Pandora Avenue
386-3322, Local 216, 219

ANNUAL CLEARANCE OF RECONDITIONED POWER MOWERS ALL TYPES AVAILABLE

Reel, Rotary or Electric, also these Demonstrators

1 Riding Mower, 5-h.p., 3 speeds, Ford.
To Clear at $350

1 Homko Reel.
To Clear at $98.88

1 Jacobsen Rotary.
To Clear at $88.88

TELEVISION

RCA TVs, in good working order.
To be sold "as is" at .. $35

BELGIUM JUTE RUGS

9x12 (approx.), in red, green, gold patterns $69.95

5x9 (approx.) $35.95

Sleeping Robes for fall hunters. 4-lb. terylene fill.
To Clear at .... $22 each

SUMMER FURNITURE

1 Garden Swing with cushion arms, would seat four, slightly damaged canopy.
As is $100

1 Chaise Lounge, padded cushion, full reclining position $39.88

1 42" Umbrella Table .. $17.88

WOODWARD'S

WATSON'S MEN'S WEAR

Semi-Annual Clearance

SPORT COATS / COORDINATE SUITS — 2 for 1

SUITS—
Values to $125.00. $89.50

CASUAL JACKETS—
Some Winter.
Values to $19.95. $9.98

SWEATERS—
Values to $19.95. $9.98

SPORT SHIRTS—
Long and Short Sleeves. $4.98

CASUAL SLIMS—
Wash and Wear.
Values to $12.95. $5.98

Sorry, but due to the special prices during this sale all sales are final, alterations extra.

WATSON'S MEN'S WEAR
1435 Douglas St. 383-7025

CRAZY DAZE SALE

MEN'S SUITS
Light and dark shades EXCEPTIONAL VALUES in pure wool worsteds
Reg. Value $80.00
ONLY $44.52

TIES to burn 59c
Nylon shell jkts. Only $6.86
Turtle neck sweaters $6.48
Sport coats $21.90
Sport shirts $3.49
Raincoats wool English gabardine

LES PALMER LTD.
714 View St. 382-2825
Just Up From Douglas
Free Parking

CASCO PRODUCTS — 592-4161
Block incinerators, $14.50 installed. Patio umbrella base weights, $2.85.

CRIB AND PLAYPEN; 8' FICUS Elastica plant. 385-6538.

TYPEWRITERS, NEW AND USED. Capital City Office Machines Ltd. 780 Broughton, 383-5700

REED'S SAW REPAIR
Complete lawnmower needs
622 Fisgard St. 383-8324

BABY BUGGY AND 2 CRIBS.
384-8902

USED SEWING MACHINE SALE. 1 only, zig-zag portable electric, $59.95. 1 Singer treadle, $17.95. Zenith automatic, in cabinet, as new, $79.95. White electric, in cabinet, $35.00. Seamstress reverse, in cabinet, $39.50. Berning zig-zag, NEW PRICE $249. Now $159.95. Portable electric reverse, $19.95. 1 ONLY, Elna Supermatic floor model, REGULAR $419.95. NOW $379.95. Necchi Supernova portable, NEW price $398. NOW $199.95. Kenmore automatic, portable, as new, $69.95. 1 only, brand new Necchi No. 542, open arm zig-zag, WAS $399.95. Now $219.95. Singer automatic portable, 306K. NEW PRICE $299. NOW $79.95. 1 only, brand new Pfaff open arm zig-zag. Was $269.96. Head only, $199.95.
SAWYER SEWING CENTRE
800 Fort St. 388-6228

FIBERGLAS

Resin .... Gal. $6.95

6-oz. x 38" Cloth—
Lin. Yd. $1.35

Store Hours 8 a.m. to 5 p.m.
Monday to Friday

Closed All Day Saturday

PELAGIC PACIFIC LTD.
4 Huron Street 386-1811

GOOD USED APPLIANCES

20" Range, electric $10
30" Range (as is) $15
2 Frigidaire Refrigerators at $35
1 Frigidaire Washer and Dryer .. $100
1 30" Viking Range $50

IT'S HERE ... MAYTAG'S

built-in 6-cycle dishwasher—bringing another dependable servant to your kitchen. Be the first to own a Maytag under-counter dishwasher.

Good savings on Maytag clearance models and portable dishwasher demonstrators at Butler Bros., 1720 Douglas.

BUTLER BROS.
1720 Douglas Street

LIMITED SPACE?

See the 1969 MOFFAT 13 cu. ft. FREEZER REFRIGERATOR
Only 28" wide

With full width crisper, chrome sliding shelves and butter recess.
Only $298.00
WITH YOUR TRADE

C. TAYLER
707 Johnson St. 383-3281

Over 200 New and Rebuilt REELS, ROTARIES, RIDERS, HAND MOWERS

Briggs-Stratton, Tecumseh, Wisconsin, Kohler Motors, Parts, Repairs

VICTORIA LAWNMOWER HOSPITAL
834 Johnson St. 386-8338

EATON'S WAREHOUSE STORE

749 View St.

Remember, You Can Budget Charge Through Our Customers' Accounts Office, Third Floor.

USED APPLIANCE CLEARANCE

WESTINGHOUSE 40" de luxe range with clock controlled oven $19.95

FRIGIDAIRE 40" range with deep well cooker, warming oven and clock controlled only $59.95

FRIGIDAIRE refridgerator twin porcelain crisper good condition only $49.95

See us now at

MAIS FURNITURE
1821 Cook St. 385-2435

MEL'S BARGAINS

2-Pce. Turquoise Hide-A-Bed .. $89.50
2-Pce. Wine Chesterfield $39.00
6-Pce. Dining Room Suite $129.50
McClary Easy 30" Range $119.00
McClary Easy Fridge, 12 cu. ft. $99
RCA TV, walnut cabinet $135.00

AND MANY MORE UNADVERTISED BARGAINS AT 823 PANDORA AVE. 384-3152 (OPPOSITE B.C. HYDRO)

REEL-TYPE LAWN MOWER, small air compressor and 2 paint guns, barbecue, 2 boat propellors, bench and pipe vise, Valor oil heater. Parts for heavy duty scooter. Antique wall-box telephone 3686 Ophir.

1 MOFFAT ELECTRIC RANGE, 30", fully equipped, perfect condition, $60; 1 refrigerator International Harvester, 60"x28", perfect working order, $25. 592-1019, 2040 Marrion.

WE BUY and Sell at
The People's Store
PEOPLE'S TRADING POST
2510 Trans-Canda Highway
Phone 478-3933
Open Sunday 1-6 p.m.

If HEARING is your PROBLEM
BELTONE
is your answer!
Free hearing tests —no obligation.
613 Yates St. 382-9234

BRAY REFRIGERATION LTD
8 ft. and 12 ft. Self-Service Freezers, 8 ft. and 12 ft. Dairy and Produce used Walk-in Coolers
1803 Cook St. 384-7425

A.B.C. ELECTRIC — 382-7221
New and rebuilt Appliances, Vacuum Cleaners, Polishers, etc. One year warranty, good selection. Reasonable prices. 822 Fort St.

SHOP AT "THE WAREHOUSE." Wholesale Food Distributors, 47 Songhees Rd., first turn left—100 ft. past the Johnson St. Bridge. Open daily 9 to 9; Sat. till 6 p.m.

FREE TOUCH-TYPING COURSE with the purchase of new Olympic Underwood, Remington or S.C.M. portables. Island Business Machines 2663 Douglas.

NEW AND USED WASHERS AND dryers. Island Washer Sales and Service, 615 Chatham. 382-6413.

FIRBANK FARM
1150 Royal Oak Ave.
Open 9 a.m. to 5:30 p.m.
Farm fresh eggs and poultry.

RECONDITIONED TYPEWRITERS. Full warranty, reasonably priced. Turner Business Machines. 384-0145, 1014 Yates.

LARGE BUFFET, 6 DINING room chairs, round table with 3 leaves, all solid oak, suitable for bar or large home. $500. 385-0472.

5-PIECE DINING ROOM SET, 2 utility tables, Sunbeam frypan, draw type firescreen, cabinet radio. 652-2678, after 6 p.m.

WASHING MACHINE WITH PUMP, good condition, $15; chrome kitchen table, 4 chairs, $15; odd small cupboards. 382-4279.

NEW YASHICA 35 MM AND STANDARD TYPEWRITER. 479-4496.

AS NEW, 5-WATT TRANSISTORized CB transceivers. Offer. 479-5697.

2 BEIGE RUGS, 9x16, $100; 9x12, $60. Underfelt included. Like new. 384-6747.

BROWN CHESTERFIELD AND chair, step table and tri-light. $85 or best offer. 383-3047.

GREEN 2-CUSHION SOFA AND chair covers, picture frames 9"x12", games. 383-7497.

VICTORIA MEAT MARKET
stretches your food dollar.
652 JOHNSON STREET

CAR STEREO INSTALLED, ONLY 29c a day. Corona. 2340 Douglas.

UPRIGHT FREEZER, 17 CU. FT. 383-2168.

INGLIS AUTOMATIC DRYER, rebuilt with guarantee. 386-0672.

INDOOR-OUTDOOR CARPETS
Only $7.95. 385-3631.

RECONDITIONED POWER MOWERS

PARTS FOR ...
BRIGGS-STRATTON, LAWSON, POWER PRODUCTS, LAWNBOY ENGINES.

SERVICE FOR ALL MAKES OF POWER MOWERS.

B.C. POWER MOWER SALES
832 FISGARD, 382-6513

SEE OUR SELECTION of Vacuum Cleaners priced from $42.95 to $149.95. We stock Hoover, Eureka, Sunbeam, Regina and General Electric.

Of Special Interest—the new Hoover upright with settings for shag and indoor-outdoor carpeting. $69.95

WOODWARD'S
Sewing Machines
2nd Floor Mayfair
386-3322

HIKERS! CLIMBERS! SCOUTS! CANOEISTS!

FREEZE-DRIED FOODS Now Stocked at Spencer's. Packed in feather-weight waterproof pouches and cans. Convenient, keeps without refrigeration, delicious and wholesome. Available in stews, meats, vegetables. Ideal food-pack for emergency kits.

SPENCER'S STORES LTD.
1110 Government Street

HARVEY'S MEATS

HARVEYS ECONOMY BEEF PRICES YOU CAN AFFORD

ROUND STEAK (full cut) .... 89c lb.
RUMP ROAST .... 89c lb.
SIRLOIN TIP ROAST .... 97c lb.
IMPORTED legs of lamb .... 69c lb.
HIND QUARTERS (standard beef) .... 78c lb.
SIDES OR PORK .... 59c lb.
STANDARD SIDES OF BEF .... 68c lb.
TURN INTO OUR FREE PARKING LOT WHILE SHOPPING AT HARVEY'S

2709 Quadra St. 383-2031
CLOSED WEDNESDAYS

OPEN TO THE PUBLIC, "THE Warehouse" Wholesale Food Distributors, you can now buy food at "Wholesale Prices." Open 9 a.m. to 9 p.m., Sat. 'til 6 p.m. Wieners, skinless (6 lbs. lots only), 39c lb.; Fresh ground beef, 49c lb.; frying chicken, cleaned, whole, lb. 39c lb.; Bacon ends, lean, sliced, rindless, 3 lbs., $1; Robin Hood flour, 20 lb. bag, $1.29; Pacific Margarine, 6 lbs. 95c; No. 1 new potatoes, 10 lbs. 35c; Lettuce, No. 1, large heads, 10c each; No. 1 Thompson seedless grapes, 2 lbs., 49c; Vegetable or tomato soup, Puritan, 10 tins, $1; We reserve the right to limit quantity. Prices effective Mon. thru Wed.

CANADA CHOICE RED BRAND BEEF

SIDES .... 70c lb.
HINDS .... 88c lb.
FRONTS .... 61c lb.
Includes Cut and Wrapped

GRAHAM OAK BAY MEATS
2044 Oak Bay Ave. 386-3208

$39.00 FOR 21" AND 17" TV PLUS 2.50 cartage. Values to $79.00
19" portable TVs $89.00
Rabbit ears $1.49
Moffat Range 30" new $249.00
Kent's Ltd.
SALES — SERVICE — RENTALS
383-3513 742 FORT
VICTORIA

PRACTICALLY NEW, 2 BEIGE rugs, one 18 ft. 6"x15 ft., recently cost $650, accept $500. Another 15 ft. x10'6", cost $675, accept $400. Also long coffee table and 2 commode table lamps to match, nearly new, $200. Also white enamel steel kitchen cabinet, never used, $25. 382-4761.

PROPYLENE TWISTS AND SHAGS
by Canadian Celanese
Manor twist, reg. $10.95 .... $8.50
Castle twist, Reg. $12.95 .... $9.99
Casual Aire shag, $14.95 .... $9.99
ISLAND FURNITURE MART LTD.
Phone 656-3724, 3rd St., across from the Firehall

FISHERMEN!

Just arrived — shipment of fly rods and reels. Best selection ever. Over 25 different rods and 20 reels to choose from. Also high quality spinning rods in glass and cane. ROBINSON'S, 1307 Broad St., 385-3429

HAND SAWS
CIRCULAR SAW
Sharpened and sold
PRICE'S LOCK AND SAFE
847 Fort St. 384-6221

USED McCULLOCH CHAIN SAW, good condition $60; two 6x6—17 timbers both for $10; loose insulation $5; ½" 15x24" plywood panels 10c each; small camp stove, oven and 2 burners electric $15. Please call 656-1660 after 5 p.m.

MOVING — PRIVATE SALE
Bedroom suite, $50; kitchen suite, $15; 1969 color TV, $475; planter chair, paintings, lamp, also lots of fishing gear. 385-6475

SOLID OAK BUFFET, MAKE 1905, 7 ft. high, 5 ft. wide, leaded glass windows plus drawers. Offers. 656-4350

2 HONG KONG CANE SHEELS, wicker rickshaw hood, also horse coach style lamp. Munro, Ste. 27-1780 Townley.

SWING WICKER BABY COT ALSO cart shafts for dog team or single. Munro, Ste. 27-1780 Townley.

PERSONAL SACRIFICE, ORCHID mink wrap, used 3 times. $300. 388-7132.

CORN CORN CORN
Now ready at Silver Rill Farm, No. 1 off Stelly's Cross Rd., 652-2019.

CUCUMBERS, 5C LB., TRANSparent apples, 10c lb., 1255 Santa Rosa, 9-5 p.m.

30" VIKING AUTOMATIC ELECtric stove $50; 12' plywood boat, 5 H.P. motor $120. 656-2100.

WIDE MOUTHED CANNING sealers, pint and quart mixed. 384-6906.

7 CU. FT. QUICFREEZ FRIDGE cross-top freezer, $45. 384-7613. All Temp.

7 CU. FT. WESTINGHOUSE fridge, $35. 384-7613. All Temp.

NEARLY NEW DRAPES UNLINED beige. 388-9629 after 5.

KENMORE WRINGER WASHER, good condition $40. 384-6119.

USED FRIGIDAIRE ICE-MAKER. $300. 382-1742.

STORM WINDOWS
New style. We install. 386-3022.

LLOYDS TWIN STROLLER
656-1537.

WEDDING GOWN, SIZE 11, AS new, $50. 479-1064 after 6.30 p.m.

PLUMS
2741 McKenzie.

GOLDEN PLUMS READY NOW. A Korkott, 6811 West Saanich Road.

BABY CARRIAGE, $10; BIKE, $10, 385-4642, 330 Niagara.

CORN READY FOR FREEZER. Call 652-2560, 6506 Oldfield Rd.

FRESH NEW CROP BABE'S WILD Flower Honey, at 1698 Lansdowne.

RED MELBA APPLES, 1885 Haldon Road, Saanichton, 652-2181.

SMALL ADDING MACHINE, GOOD condition, $60. 477-8006.

WEDDING DRESS, SIZE 10, 382-9260.

GRINDER WITH CHUCK, ELECtric sander. 479-6673.

SALE
SPORTS SHIRTS

Discontinued lines of ARROW, TOOKE, FORSYTH, short sleeve models.
Dozens of styles and colors. Sizes small, medium and large. 3 for $3.95

Long sleeve models. Plains, knits and patterns. Assorted sizes. All well-known brands. 3 for $5.95

MOTHERS!
Small sizes for junior in the family. Buy several for back to school.

No exchanges or refunds at these low, low prices.

DORMAN'S STORE FOR MEN
1328 Douglas St.

VACATION TIME!

Check Your List:
Diabetic Supplies
First Aid Supplies
Insect Repellents
Disposable Toilet Seatcovers
Brooks Airways
Special First Aid Kits "CAMPER" $1.99

SEE IT AT

SURGICAL SUPPLIES LTD.
1012 Broad Street 384-8433
A Division of McGill and Orme Ltd.

MEAT YOU CAN AFFORD

STEAKS, 7-oz. wing .... 59c each
VEAL CUTLETS 3-oz. .... 15c each
Beef Sausage .... 2 lbs. $1.05

Summer Pac

(For Bar B. Q.) 50 lbs. $33.95
SIDES OF BEEF (commercial) .... 59c lb.
SIDES OF BEEF (Grade A) .... 69c lb.
HIND QUARTERS .... 79c lb.

ALBERTA MEAT DISTRIBUTORS LTD.
1811 Cook St. 383-3012

PAY CASH AND SAVE
Rock maple table and 4 chairs $199.00, rock maple table and 6 chairs $249.00, recliners $79.00, matching converto and swivel rocker $139.00, studio couch $59.00, china cabinets $39.00 to $149.00; tea wagon maple, mahogany and oak nests of tables $49.00 to $69.00, tea wagon $49.00, cedar chests $49.00, large variety of lamps $2.95 to $39.95, oak writing table $37.50, oak buffet $89.00, 8-piece dining room suite $199.00, mahogany dresser $49.00, portable TV $79.00. All prices clearly marked.
PANDORA FURNITURE LTD.
New and Used Furniture
1050 Pandora Ave.
383-6319

HUMBERS

of BASTION SQUARE have sold their buildings and are going out of business. Save on LIQUIDATION PRICES of Fine Furniture.

Free Delivery
Terms Still Available

WATCH FOR IT

The new Maytag built-in dishwasher with six cycle selections for every dishwashing chore and with Maytag's successful high pressure spray action — dependable, too.
BUTLER BROTHERS LTD.
1720 Douglas St. 388-6911
(across from the Bay)

BAKERY
3115 Cedar Hill Rd., next to entrance to Cedar Hill Golf Course. We manufacture everything we sell, but can't make everything we should. But what we do make will give you that satisfied taste of good quality, fresh baked bread, rolls, pies, cookies, etc.

MODERN DANISH TEAK DINING room table and 4 chairs, Duncan Phyfe dining table and 6 chairs, mahogany bed, 3 piece bedroom suite, as new, drapes. 382-0069 or 383-5739.

COMPLETE STOCK OF PRE-RECorded cassettes and reel to reel tapes.
HUDSON'S TAPE RECORDING CENTRE
1543 Fort at Pandora 382-0923

RUGS LOOK "NEW," IT'S SO easy with RUG-MATE stain removing rug shampoo. Rent electric shampooer for $1.00. Clark and Pattison, 760 Bay St. See our ad under Painters for other supplies.

CASH REGISTERS, ADDING MAchines, etc. Most makes, new and reconditioned. Anker agents Owen Sons and Richardson Ltd., now at 2101 Government St. Phone 383-9353.

100 AMP. ELECTRIC BREAKER panel for range, dryer, hot water, completely installed from $58. Financed through Hydro. R. G. Heller, 478-4032 anytime.

4½" IRRIGATION PUMP ON steel truck, $15. 10 h.p. Wisconsin, $90; 17.5" truck tires, rims if needed; copper floatation tanks; 50 h.p. marine diesel. 384-2893.

HAVE YOUR KITCHEN CHAIRS recovered, $5.95 each. Good selection of household furniture.
LEN'S FURNITURE, 7115 WEST Saanich Rd. 652-2849.

LI'L OL' WINEMAKER YOU! SEE our range of plastic carboys and tanks for your prized vintage. Industrial Plastics Ltd., 2105 Douglas Street.

PICK YOUR OWN CORN
At Silver Rill Farm, No. 1 off Stelley's Cross Roads, 40c per dozen, also new potatoes 652-2019.

DEMOLITION SALE
Used building materials, bricks, 2x3's, 2x4's, 2x6's, sinks, tubs, oil stoves, etc. 1029 McClure Street

1 GREEN CHESTERFIELD; 2-burner electric stove, apartment size; 1 arm chair, 2 size 10 camel hair coats. All in good condition. 477-4110

SILVER FOX STOLE, ANTIQUE desk, home movie screen; oak dining suite; bed-chesterfield; beds, dressers and garden tools at bargain prices. 383-0437.

UNIQUE OLDER STYLE WELL built bedroom suite. Includes 3 dressers, $50. Also excellent working Philips 21" TV, $40. 383-3490.

NORDMENDE MONO-RADIO, comb. with shortwave; Browning .22 cal. pump rifle c-w Weaver B-4 scope. 478-5654 after 6 p.m.

OLIVER SAYS (TWEET!)
Come in and Browse
RELIABLE USED FURNITURE
541 Johnson Phone 383-6714

OPENING SPECIALS
CITY SEWING CENTRE
Sewing Machines Sales and Service
633 Johnson St. 383-9623

FOR SALE: GENERAL ELECTRIC hairdryer, good condition; "Radiant" a projection screen 50"x50", like new. 384-9391.

WESTINGHOUSE FRIDGE — works well, $32; Jolly Jumper, $3; wood kitchen table, $7; double bed, complete, $26. 386-9626.

ALMOST NEW 40 X4' CHAIN LINK fence, $10; 2 x4' doghouse, $5. 384-4365.

NEW COMBINATION GOLF BAG and cart plus mechanic's toolbox and tools. 382-8545.

GARBAGE BURNER, WHITE, $35. Frigidaire range, older style, $25. 384-1125.

CHESTERFIELD SUITE, HOUSEhold items, Ladies clothes, etc. All in good condition. 479-6675.

FLIGHT BAG, $9; 3 DOZEN WIDE mouth pint sealers, $1 a dozen; 2 burner hot plate, $4.50. 479-6695.

TELE-TECH SERVICES LTD.
1302 Wharf St. 385-6753
GENERAL ELECTRIC PARTS

1 OAK DIN. SUITE, DROP-FRONT desk, rocking chair, hall stand, antiques. 385-5126.

YELLOW EGG PLUMS, 20 CENTS a pound; cherry plums, 12 cents a pound, 3rd Oak vanity, $25. 383-2283.

SKIL SAW, JIG SAW, TWO 15" Plymouth wheels, TV antenna. 477-3582.

DOUBLE MATTRESS AND spring. Good condition. $20. 592-9760.

NEW 2" VANITY CABINET WITH basin, $45. 385-8026.

83 MISCELLANEOUS WANTED

NEED CASH?
Cash paid for good tools, cameras, all types of musical instruments. What have you? Island Trading NOW AT 630 JOHNSON Street just down from Douglas. 384-5354.

CASH PAID FOR USED JEWELlery, wrist or pocket watches, clocks, ornaments, furniture and electric appliances, pictures, or what have you. Phone 477-4822 anytime.

THE SALVATION ARMY
Men's Social Service and Rehabilitation Centre need your used furniture, clothing, household goods, to carry on Social Program. Please phone 386-3295.

FOR MONEY IN A HURRY WE buy or loan money on tools, guns, and musical instruments. Broad-Johnson Trading Centre, 617-619 Johnson Street, (opposite Pet Shop) 383-9512.

WE BUY ANYTHING FROM A handful to a houseful top cash prices. The Mountain Bargain House — Nanaimo. Phone Victoria 656-3153 for free appraisal.

WE HAVE RECENTLY HAD OUR first baby and to finish her room we require an old-fashioned desk with many drawers. 382-6804.

KILSHAW'S
CASH FOR FURNISHINGS
384-6441

CASH FOR OLD BASEMENT, AT tic relics of yesteryear. Stained windows, rd. tables. T. Hughes. 383-2090.

GOOD BOOKS ALWAYS BOUGHT
HAUNTED BOOKSHOP
545 Fort 382-1427

WANTED — PAIR MATTRESSES to fit bunk beds, good condition. 385-1714 or 479-2194.

WANTED — PORTABLE ELECtric typewriter, good condition. 478-3164 after 6 p.m.

BUY—SELL—APPRAISE
LUNDS AUCTIONEERS
926 Fort 386-3308

JUNK CARS
AND BODIES HAULED
Williams 382-9395

WANTED: BOAT TRAILER SUITable for 11-ft. lightweight boat. 386-3747, or 592-1574 after 6 p.m.

WANTED: GOOD QUALITY TAPE recorder. 383-8741.

WANTED 35 MM CAMERA, WITH adjustable back. 658-8018.

REFRIGERATORS AND FREEZERS bought. 384-7813. All-Temp.

WANTED: CLOCKS, ANY CONDItion. 382-1860.

10-SPEED BICYCLE.
592-6319.

SMALL BORE RIFLE. MUST BE very reasonable. 384-9232.

NEWER MODEL GAS STOVE; mattress and box spring. 383-5638.

AUTOMATIC WASHER, ALSO hide-a-bed. 385-6290.

USED OR DAMAGED BOATS.
656-1675.

WANTED: WOOD AND COAL furnace, phone after 5, 382-2816

2 MOVING TRUNKS, IN GOOD condition. 478-5641.

84 SWAPS

INGLIS COMBINATION WASHERdryer, as new, for small boat and motor, mini-bike or? 386-0872.

85 ANTIQUES

AVENUE ANTIQUES 1869 OAK Bay Ave. We buy and sell old silver, glass, brass and furniture of yesteryear. 385-5197 or 386-7638.

86 MISCELLANEOUS TO RENT

A & C RENTALS 382-7013
Rollabeds, rug, shampooers, vacs, sprayers, mixers, power tools, T.V., etc. 1555 Oak Bay Ave. 382-7013.

RENT TO OWN
New sewing machine, $2.75 weekly
SAWYER SEWING
811 Fort St. 388-6228

RENT FURNITURE OR APPLIances. The Traders, 715 Finlayson. Open nitely till 9. 388-6264

87 WANTED TO RENT MISCELLANEOUS

LOCKABLE GARAGE IN ANY area. 383-0068, 5-8 p.m.

90 PETS AND SUPPLIES

PIGEONS: WHITE KINGS, FANtails, Helmets, Crosses, Corne, see them. Low prices, the kind you love to own. Andy Fairbairn, 1126-1st Ave., Ladysmith, B.C. Phone 245-2675.

THE DOG AND CAT HOLIDAY INN
Pat Bay Highway — 652-2112

REGISTERED BLACK AMERICAN cocker pups. Keewatin Kennels, 340 Southgate, Pt. Alberni or Ph. 723-9144.

1965 CHEV STATION WAGON, V-8, power steering and brakes, $1,900 or nearest offer. Will take smaller car as trade, plus cash. 385-7423.

SHETLAND SHEEP DOG (MINIAture collie) female puppy. Sire champion Hi-Hope's Pilot of Coppertown. 477-3971.

AZTEC SIAMESE. BEST QUALITY show and pet stock. Gentle loving healthy. Obedience trained. 478-2635.

MALTESE PUPPIES, 3 MONTHS old, had shots, no papers. $85. 477-4565.

1 MALE, 1 FEMALE CHIHUAHUA, 8 and 5 years old, purebred. Best offer. Call at 333 Niagara.

KITTENS, 2½ MONTHS, FREE TO good home. Black with white boots or all black. 592-1182.

GERMAN SHEPHERD, REGIStered 6 months, Silver-grey, pedigreed. 478-2639.

REGISTERED DACHSHUND PUPpies for sale. 479-6652.

WANTED — SILVER TOY poodle, female. 479-2919.

CAIRN TERRIERS OF MELITA, Raymond at Snelling. 479-2686.

GERMAN SHEPHERD PUPS, black and silver. 479-4594.

MINIATURE POODLE PUPPIES. $50. 478-2768.

SIAMESE KITTEN, FEMALE, $15. 652-2989.

91 CHICKS, POULTRY, HATCHING EGGS, SUPPLIES

FOR SALE: LEGHORN HENS, 50c each. Oaks Poultry Farm, 680 Downey Rd., 656-2485.

MUSCOVY DUCKLINGS, ALL sizes and ages. 479-3874.

CHICKENS, DUCKS, GEESE, AND Bantams. 462 Goward Rd. 479-4674.

92 LIVESTOCK AND SUPPLIES

4 UNIT PIPELINE MILKING machine, 130' of glass pipe with 13 inserts for milking 24 cows. Complete with compressor and air lines, $600. 3 milko meters, complete, $295. 479-3670

2-PIECE BROWN CHESTERFIELD, $75; bed chesterfield, $50; 3-piece dinette, chrome table, single couch, power mower. 385-6290.

JERSEY MILK COW JUST freshened with calf. Horse for sale. 656-3400.

200 POUNDS MILK QUOTA OR 300 pounds milk quota. Victoria Press Box 110.

7 REGISTERED SOUTHdown ewes, 1 cross-bred ram. 479-5193.

1 MARE WITH FOAL, 1 REGistered Angus with calf. 656-4192.

JERSEY COW FRESHENED 2 weeks. First calf. 642-3464.

1 YEAR OLD GELDING WITH tack. 478-2805.

FARRIER BOB OWENS. PROMPT service. 652-1687 or 478-4808.

BARNSBY MARK III SADDLE.
656-5676

100 CARS FOR SALE

1968 ROVER "2000"

One of the world's truly fine cars. Automatic, Driven only 8,600 miles, custom radio, head-rests.
New Price $4800
SPECIAL $3695

BRIAN HOLLEY MOTORS
3319 Douglas St. 384-3221

1966 RAMBLER AMERICAN
2 door standard 6 cyl compact $850
VIC VAN MOTORS
479-3321

ENSIGN
CHRYSLER-PLYMOUTH

UNDER THE "BIG SIGN"

930 YATES STREET

'59 RAMBLER Sedan. White Seal.
FULL PRICE $595
No down payment;
30 payments of $26

'62 PLYMOUTH Savoy Sedan. White Seal.
FULL PRICE $795
No down payment;
30 payments of $34

'63 CHEVROLET Biscayne, 4-door Sedan. Automatic. White Seal.
FULL PRICE $895
No down payment;
30 payments of $39

'64 PONTIAC Parisienne, 4-door Sedan. Full power equipped. White Seal.
FULL PRICE $1295
No down payment;
36 payments of $44

'65 VALIANT Custom 100, 2-door hardtop. Slant 6 motor.
FULL PRICE $1595
No down payment;
36 payments of $54

'65 VALIANT 4-door station wagon, automatic. White Seal.
FULL PRICE $1595
No down payment;
36 payments of $54

'66 PLYMOUTH Fury II, Sedan, V-8, automatic, power steering. Gold Seal.
FULL PRICE $1895
No down payment;
36 payments of $64

'66 PONTIAC Parisienne Sedan. Fully powered. White Seal.
FULL PRICE $2195
No down payment;
36 payments of $71

'66 RAMBLER Classic, Sedan. White Seal.
FULL PRICE $1595
No down payment;
36 payments of $54

'67 DODGE Monaco, 4-door hardtop. Fully powered. Gold Seal.
FULL PRICE $2495
No down payment;
36 payments of $83

'67 SUNBEAM Imp, 2-door. White Seal.
FULL PRICE $1095
No down payment;
36 payments of $37

'66 AUSTIN 1800 Sedan. 4-Speed. White Seal.
FULL PRICE $1595
No down payment;
36 payments of $54

ENSIGN
CHRYSLER-PLYMOUTH

UNDER THE "BIG SIGN"

930 YATES STREET

386-2411

Open Weekdays 'til 9

ENSIGN
CHRYSLER-PLYMOUTH

UNDER THE "BIG SIGN"

930 YATES STREET

'69 PLYMOUTH Fury III. Top of the line luxury sedan. 318 V-8 motor, 3-speed automatic, power steering, custom radio.
SALE PRICE $3595
or
Lease to Purchase
$85 Per Mth.

'69 PLYMOUTH Fury 1, sedan. 318 V-8, 3-speed automatic, custom radio.
SALE PRICE $3195
or
Lease to Purchase
$70 Per Mth.

'69 PLYMOUTH Satellite 2-door hardtop. 3-speed automatic, undercoat, white wall tires, wheel covers.
SALE PRICE $3286

'69 BARRACUDA Convertible. Bucket seats, wheel covers, white wall tires.
SALE PRICE $3444

ENSIGN
CHRYSLER-PLYMOUTH

UNDER THE "BIG SIGN"

930 YATES STREET

386-2411

Open Weekdays 'til 9

DOUGLAS VOLKSWAGEN
3329 Douglas Street

'68 KARMANN GHIA Hardtop. Radio. 12,000 miles. $2595

'68 VOLKSWAGEN Deluxe. Diamond blue. 6,000 miles. $1895

'68 VOLKSWAGEN Deluxe. Royal red. $1895

'67 VOLKSWAGEN Deluxe. Custom radio, very clean. $1795

'67 CHEVY II. Blue. Automatic, 6 cylinder, 27,000 miles. $1995

'67 EPIC, Automatic, radio. White. $1695

'67 KARMANN GHIA Convertible. Radio $1995

'66 VOLKSWAGEN Fastback. Toga white. Only 19,000 miles. $1695

'65 VOLKSWAGEN Square Back. Radio. Blue. $1495

The Most Modern Automotive Centre In The West

388-5466

SAUNDERS & HITCHMAN
Sales & Service Ltd.
2040 Cadboro Bay Road
TOYOTA DEALER

HERE NOW
THE FABULOUS

1970 TOYOTA
MARK II

2-Door Hardtop
4-Door Sedan
4-Door Station Wagon

DRIVE THE BEST
DRIVE TOYOTA

FRESH STOCK
NOW AVAILABLE

IN COROLLA
SPRINTER
CORONA
CROWN

SAUNDERS & HITCHMAN
TOYOTA
CORONA
COROLLA
CROWN

Win Elford
Otto Overwood
Stan Biggs
2040 Cadboro Bay 592-2471

DOUGLAS MOTORS
Victoria's Largest Used Car Dealer

Low overhead, low prices

1964 PONTIAC convert, V-8, auto, power steering, power brakes, radio, excellent condition. 385-5443 or 385-0021.
Now $1595

EMPRESS
PONTIAC
BUICK
LTD.

STOP!
SHOP!
SAVE!

1968 VAUXHALL Victor White. $1995

1967 RAMBLER Rebel sedan, automatic, radio. Coral $2195

1967 FORD Fairlane 500 2-door hardtop, V-8, automatic, radio. Blue $2595

1967 DODGE Polara sedan, V-8, automatic. Green. $1995

1967 FIREBIRD Convertible floor shift, radio. Blue $2795

1967 CORTINA 4-door sedan, white $1395

1967 RAMBLER "770" 4-door sedan, 6-cylinder, radio. Yellow $1995

1966 BUICK Wildcat, 4-door hardtop, automatic, radio, power steering, power brakes, power windows, bucket seats, low mileage. Green with black vinyl top. $3395

1966 ROVER "2000", 4-door sedan, 4-speed, radio. Blue $2195

1966 FORD custom, V-8, radio. Blue $1395

1966 Olds '88' 4-Door Hardtop. Automatic, radio, power steering and brakes. Green $2695

1965 BUICK La Sabre 4-Dr. Hardtop. Automatic, radio, power steering, power brakes. Green $2295

1965 ACADIAN station wagon, 6 cylinder. Blue $1195

1965 FORD Fairlane 500, 4-door sedan, radio. Red $1595

1965 CHEVROLET, 6, automatic, radio. Blue $1595

1965 PONTIAC Laurentian 4-door sedan, automatic, V-8, radio. Turquoise $1695

1964 BUICK La Sabre 2-Dr. Automatic, radio, power steering, power brakes. White with black vinyl top. $1695

1964 BUICK Le Sabre, convertible, automatic, power steering and brakes. Maroon $1995

1964 OLDS "88" Hardtop. Automatic, power steering and brakes. $1695

1964 PONTIAC Laurentian 4-door sedan, V-8, automatic, radio. Turquoise $1495

1964 FALCON sedan, 6, radio, Silver grey $1295

1963 ACADIAN 4-Dr. Sedan. White $795

1963 ACADIAN Sedan. 6. Turquoise. $995

1963 PONTIAC Laurentian, 6-cylinder, radio. Maroon $1195

1963 BUICK Wildcat 2-door hardtop, automatic, radio, power steering, power brakes. Blue $1195

1963 FALCON Squire station wagon, 6 cylinder, automatic, radio. Woodgrain and red. $1295

1962 VAUXHAL Victor sedan, Green $695

EMPRESS
PONTIAC-BUICK LTD.

FOR A GOOD DEAL
AND
A GOOD DEAL MORE

382-7121

2867 DOUGLAS ST.

DRIVE IN OFF TOPAZ

M M M M M M M M M M

SMALL CAR SPECIALISTS!

FOR A 2nd CAR OR ECONOMY CAR TRY OUR FINE SELECTION OF SMALL CARS
61 Austin, 65 Renault automatic, 61 Volkswagen, 63 Volkswagen 1500 wagon, 65 Nissan, 65 Volkswagen, 64 Renault R8, 64 Sunbeam Imp, 60 Corvair automatic, 61 Corvair wagon, 61 Peugot.
No down payment on fast, courteous, credit approval!
Murray Cranston
Bob Allison
MAYFAIR MOTORS LTD.
736 Cloverdale Ave. 385-4731

M M M M M M M M M M

1965 OLDS 88, FULLY POWERED. Tested. Car clinic checked. $1395. 382-2425.

Winning Contract

By HOWARD SCHENKEN and RICHARD L. FREY

It is well known among experts that many forms of deceptive play stand a better chance of succeeding against average players. The ruse which South employed in this deal provides a good example.

Vul: Both

	NORTH	
	♠ J 8 5 4 3 2	
	♡ A K	
	◇ 8 4 3	
	♣ A K	
WEST		EAST
♠ 6		♠ 7
♡ J 10 9 5 2		♡ 8 3
◇ A J 9 7		◇ Q 10 6 5
♣ J 9 3		♣ 8 7 6 5 4 2
	SOUTH (D)	
	♠ A K Q 10 9	
	♡ Q 7 6 4	
	◇ K 2	
	♣ Q 10	

The bidding:

South	West	North	East
1 ♠	Pass	3 ♣	Pass
3 ♠	Pass	4 ♠	Pass
4 NT	Pass	5 ♡	Pass
6 ♠	All pass		

Opening lead: Heart jack

South was at six spades, which on the surface appeared to depend entirely on the diamond ace being with East. Without in any way surrendering that possibility, the declarer developed the hand so as to give himself a chance to get home even if West held that card.

He won the heart opening, drew the adverse trumps and cashed two top clubs. Then he took dummy's second heart, this time dropping the queen from his own hand!

Declarer now led a diamond from dummy, East playing the six and South the king.

Of course, an unimaginative West would simply have clobbered this with the ace and returned a diamond, defeating the contract. But West happened to be a good player and he was deceived by the way South had handled the heart suit.

Since South had played the heart queen under dummy's ace, West placed him with a doubleton heart as well as a doubleton club. This meant that South had to have four diamonds, and these could well be K-Q-10-x.

In this case it would be fatal for West to win the first diamond, for he would then have to lead back into the declarer's tenace or concede a ruff and discard. So, confident that he must win two diamond tricks if he waited, West allowed the king to hold!

(A Bell-McClure Syndicate Feature)

100 CARS FOR SALE

SUBURBAN MOTORS
N
O
R
T
H
ON
DOUGLAS ST.

1969 METEOR Demo 2-door hardtop. V-8, automatic, power steering, power brakes, radio.
Was $5021
NOW $3698

1969 METEOR Demo 2-door hardtop. V-8, automatic, power steering, power brakes, radio.
Was $4687
NOW $3498

1969 MONTEGO Demo 4-door. V-8, automatic, power steering, radio.
Was $3841
NOW $3298

1969 FALCON Demo 4-door. V-8, automatic, radio.
Was $3243
NOW $2898

1969 CYCLONE C.J. 2-door hardtop. V-8, automatic, power steering, power brakes, radio.
Was $5027
NOW $4398

1968 MONTEGO MX wagon. V-8, automatic, radio.
Was $3298
NOW $2898

1968 MERCURY Marquis. Loaded with extras.
Was $4998
NOW $4498

1968 COUGAR 2-door hardtop. V-8, automatic, power steering, radio.
Was $3798
NOW $3498

1968 FALCON Futura 4-door. V-8, automatic, power steering, radio.
Was $2698
NOW $2498

1968 FORD Country Squire. 9-passenger, V-8, automatic, power steering, power brakes.
Was $4098
NOW $3898

1968 CORTINA wagon. 4-speed.
Was $2298
NOW $2098

1967 PONTIAC Grande Parisienne 2-door hardtop. V-8, automatic, power steering, power brakes, radio.
Was $3298
NOW $2798

1967 METEOR 2-door hardtop. 390, power steering, power brakes, radio.
Was $2698
NOW $2398

1967 BUICK Skylark. V-8, automatic, power steering, power brakes, radio.
Was $2898
NOW $2698

1967 FIAT 100 economy.
Was $1598
NOW $1298

1967 METEOR convertible. V-8, automatic, power steering, power brakes, radio.
Was $3298
NOW $2698

1966 METEOR Montcalm 4-door hardtop. 390 V-8, automatic, power steering, power brakes, radio, power seat. Silver blue.
Was $2498
NOW $2198

1966 FORD Galaxie 4-door sedan. V-8, automatic, power steering, radio. Green.
Was $2198
NOW $1998

1966 DODGE Polara V-8, automatic, power steering, power brakes, radio. Silver.
Was $2198
NOW $1998

1966 S133 MONTCALM V-8, automatic, power steering, power brakes, radio, bucket seats. Extra clean.
Was $2398
NOW $2198

1966 VAUXHALL Victor station wagon. Finished in robin egg blue.
Was $1598
NOW $1398

100 CARS FOR SALE

SUBURBAN MOTORS
N
O
R
T
H
ON
DOUGLAS

1966 FORD Fairlane 500 2-door hardtop. V-8, automatic, power steering, power brakes, radio. Gold.
Was $2198
NOW $2098

1965 CHEVELLE 2-door hardtop. 6, automatic. Red.
Was $1698
NOW $1398

Choice of 2—
1964 CHEVROLETS. V-8, automatic, radio $1198

TRUCKS

1969 VOLKSWAGEN van. 6,000 miles $2598

1968 FORD 250 Ranger. 390 V-8, automatic, power steering, power brakes, radio. Full flotation 10-ply tires $3698

1967 CHEVROLET van. 6, standard $1998

1967 RANGER. V-8, standard, radio, bucket seats $2598

1965 ECONOLINE. As is, SPECIAL $595

CAMPERS

New 1969 8' FLEET CRAFT— $1995

New 1969 10½' OKANAGAN with fridge $2450

New 1969 7'11" OKANAGAN $1598

Used 1969 GOLDLINE. Save $1000 on new price.
NOW $2898

Still many 1969 models to choose from.

British Ford Cortinas
Mercury Cougar
Mercury Montego
Mercury Meteor
Mercury Marquis
Maverick
"100" and "250" Ford Trucks

Easy FORD MOTOR CREDIT FINANCING.
On-the-spot decisions.
Wide open till 10 p.m.

SAUNDERS & HITCHMAN SALES and SERVICE LTD.

847 YATES STREET
382-0032

1968 ISUZU Bellet 4-door sedan. As new $1595

1966 VOLKSWAGEN 1300. Low mileage, very well maintained. $1395

1964 FORD Fairlane 500 4-door sedan, automatic, radio $1295

1964 AUSTIN Cambridge 4-door, standard transmission $995

1966 AUSTIN Cambridge 4-door sedan, automatic. Very clean. $1295

847 Yates Street
382-0032
Hugh Beck - Don England
John Service

THREE POINT MOTORS
Victoria - Nanaimo

'65 COMET 404
4-Dr. sedan, 6 cyl., automatic—in very nice condition! $1495

'66 FALCON Futura
Sports coupe, V-8, automatic, power steering and brakes. Bucket seats, radio. Like new! $2395

'65 VOLKSWAGEN 1500 TS
An exceptionally well-kept car! $1495

'62 FALCON Club Coupe
If you're looking for a car in this price range—see this! $945

THREE POINT MOTORS
2620 Government at Hillside
385-6737
OPEN-UNTIL 9 P.M.

1965 AUSTIN MINI.
30,000 miles (all original). Brand new tires.
SPECIAL $895

BRIAN HOLLEY MOTORS
3319 Douglas St. 384-3221

1968 CORTINA
With red interior, gauges, radio, 4-on-the-floor, 11,000 miles. Only $1,895.
VICTORIA JEEP
Hillside at Rock Bay

ONLY 33,000 MILES
'64 Rambler Classic 660 sedan, 6 cylinder, auto., radio, colour gold. Immaculate in top condition. 386-9480.

1964 DODGE SEDAN, 6 CYLINDER automatic, radio, good condition, $1000. Older trade considered. 477-3022.

100 CARS FOR SALE

NATIONAL
CHRYSLER - DODGE

CHOOSE from over 100 cars.

OUT THEY GO NOW!!!
BUYER BENEFITS!!!
—All cars price tagged
—Written warranty with every car
—Take it to your favourite mechanic
—100 percent financing

69 DODGE Dart G.T. V-8, power brakes and steering, radio, console, bucket seats. Cost new $4300.
NOW $3595

69 COUGAR XR-7. Showroom condition. Cost new $5600. Save $1,000.
NOW $4595

69 FIREBIRD. 350 V-8, power steering and brakes, automatic transmission, bucket seats, vinyl roof.
NOW $4295

69 COUGAR Rx7. Like new. Save $1000.
NOW $4595

69 CHRYSLER 2-door hardtop. Everything including air-conditioning. Save $1000.
NOW $4795

68 PLYMOUTH Fury 2-Door Hardtop. V-8, automatic transmission, power steering, radio.
NOW $2895

68 FORD wagon. V-8, automatic transmission, power disc brakes, steering, radio $3395

67 DODGE Monaco 9-passenger wagon. V-8, automatic transmission, power brakes, steering, radio, cost new $6000.
Now $3395

67 PLYMOUTH 4-Dr. Hardtop. V-8, automatic transmission, electric windows, vinyl roof. One owner.
NOW $2795

67 DODGE Dart 270 Hardtop. Big 6, automatic transmission, radio.
NOW $2295

67 COUGAR R.T. 390 V-8, power disc brakes, power steering, radio, vinyl roof. Mint condition.
NOW $3295

67 AUSTIN 850 $895

66 SUNBEAM Sports model sedan $1395

66 PLYMOUTH wagon. V-8, automatic transmission, power window $2395

66 CHRYSLER Windsor 2-Door Hardtop. Usual luxury options.
NOW $2395

66 CORVAIR 4-Door Hardtop. Big motor, 4 on the floor, radio.
NOW $1595

66 FORD Country Squire 9-passenger. Every conceivable luxury option.
Now $2695

65 CHEVROLET wagon. V-8, automatic transmission, power steering, radio. Now $1895

65 TRIUMPH convertible $1095

64 HUMBER Super Snipe sedan $1895

64 RENAULT, automatic trans. $895

64 RENAULT R-4 station wagon $495

64 CHEVELLE. V-8, automatic transmission, radio $1595

64 FALCON sedan delivery $895

63 CHRYSLER Saratoga 4-Door Hardtop. Fully equipped. NOW $1395

63 MORRIS 850 sedan $695

62 PLYMOUTH 2-Dr. Hardtop. V-8, automatic transmission, power steering, radio. NOW $895

62 SUNBEAM Alpine convertible $1095

61 VOLKSWAGEN de luxe $795

61 VOLVO 544 Sports $895

N
N — N
N — N
N — N
N — N
N — NATIONAL — N
N — N
N —CHRYSLER— N
N — N
N — DODGE — N
N — N
N — N
N — N
N — N
N

819 YATES STREET
384-8174
Wide Open Every Weekday
Night Till 9 P.M.

MUST SELL CLEAN, SOLID '61 Pontiac, no rust, low mileage, new tires, excellent appearance, accept older car as part payment. 479-3520.

1962 GALAXIE 500, BLUE, AUTOmatic, 1 owner, must sell immediately. View at Apt. 406, 1025 Linden Ave. between 6 and 8 p.m.

LEAVING, MUST SELL, GOOD '59 Pontiac wagon, V8, automatic, tested. Reasonable to quick cash. 479-3520.

'63 OLDSMOBILE SUPER 88 4-door automatic, power steering, power brakes, immaculate. $1395. 592-4662.

IMMACULATE
'62 Parisienne, 2-dr. H.T. V-8 automatic, well kept. Radio. New paint. Good tires. $865. 479-2931.

1967 COUGAR GT, 4-SPEED, stereo, 4-barrel carburetor, excellent condition. 384-5793.

1962 RENAULT 4 SPEED, LOVELY condition. $400. 384-0881.

100 CARS FOR SALE

M M M M M M M M M M
M M M M M M M M M M

MORRISON
SALE
MORRISON
SALE
PRICES SLASHED
! ! ! ! ! ! ! ! ! ! ! ! ! ! !

1968 CHEVROLET Bel Air V-8, automatic transmission, 307. Reg. $3195.
SALE $2614

1968 CHEVROLET Impala 4-Dr. Hardtop. Fully power equipped. Reg. $3295. SALE $2777

1962 PONTIAC 6. Reg. $795.
SALE $699

1963 RAMBLER AMERICAN. Reg. $895.
SALE $666

1967 FALCON Sedan. Radio. Reg. $1995. SALE $1777

1967 DODGE Polara Sedan. V-8, automatic transmission. Reg. $2195.
SALE $1835

HEALTHY TRADES
EASY TERMS OF COURSE

1967 CHEVY II, 100 Sedan. 6 cylinder. Reg. $1995.
SALE $1734

1967 CADILLAC Sedan Deville. Air-conditioned. Reg. $6995. SALE $5999

1966 PONTIAC Strato 2-Dr. V-8, automatic transmission. Reg. $1695.
SALE $1393

1966 DODGE Polara. V-8, automatic transmission. Reg. $1695. SALE $1393

1966 CHEVELLE Sedan. 6-cylinder. Reg. $1795.
SALE $1588

1966 ENVOY. Reg. $1595.
SALE $1299

PRICES SLASHED
SO WE CAN
CLEAR STOCK!

1966 CHEVY II Sedan. 6-cyl., radio. Reg. $1795.
SALE $1515

1966 MALIBU 2-Dr. Hardtop. V-8, automatic transmission, radio. Reg. $2495. SALE $2188

1966 OLDSMOBILE Delta equipped. Reg. $2795. 88 Sedan. Fully power
SALE $2588

1964 CORVAIR, 3-speed, radio. Reg. $995.
SALE $888

1964 FORD Sdn. 6, radio. Reg. $1095. SALE $880

1966 CADILLAC Convertible. Fully power equipped. Reg. $4995. Sale $4588

1965 OLDSMOBILE 98. Fully power equipped. Reg. $2995. SALE $2777

1965 CHEVROLET Biscayne Sedan. V-8, automatic transmission, radio. Reg. $1695. SALE $1414

1964 CONSUL Cortina
SALE $988

1967 CHEVROLET Biscayne. V-8, automatic transmission. Reg. $2195.
SALE $1877

MORRISON
PRICE SLASH
SAVES YOU MONEY

1965 VALIANT V200 Sedan. V-8, automatic transmission, radio. Reg. $1795. SALE $1580

1965 PLYMOUTH Fury II Station Wagon. Fully power equipped, radio. Reg. $1995. SALE $1674

1965 CHEVROLET Panel Truck. Reg. $1395.
SALE $1088

1964 CHEVROLET ½-Ton truck. Reg. $1695.
SALE $1488

1964 OLDSMOBILE JStar 2-Dr. hardtop, fully power equipped, radio. Reg. $1895. SALE $1666

MORRISON
CHEVROLET-
OLDSMOBILE
LTD.

3050 DOUGLAS STREET
(Opp. Mayfair)
385-5777

M M M M M M M M M M
M M M M M M M M M M

DAVID
MOTORS LTD.

"The Action Corner"
for
"Datsun and Volvo"

THESE PREMIUM
PRE-OWNED CARS
OFFERED NOW

67 MUSTANG 289 V-8, radio, vinyl roof, mint condition $2595
66 INTERNATIONAL Travelall 1200 series $1995

6-MONTH WARRANTY
IN WRITING

67 MUSTANG fastback GTA 390 reverse chrome wheels. Absolutely like new. $3195
65 VAUXHALL 101 super sedan very clean excellent condition $1175
64 VOLVO "122" sedan, with radio. Real hard to find model. Fully guaranteed. $1695
64 DATSUN sedan. 33,000 original miles $1095
64 MORRIS 1000, a one-owner car, like new $795
59 CHEV 4-door hardtop Bel Air. Standard stick, radio. Real clean $415

DAVID
MOTORS LTD.

DATSUN-VOLVO

1101 YATES AT COOK
PHONE 386-6168

—Growing With Victoria—

'69 FORD COBRA JET, 428 RAM air, many extras, $500 and take over payments. 383-4545 after 5.

VOLKSWAGEN BUS, NEW 1962 engine, $575 or best offer. 642-5681.

'62 RAMBLER, GOOD CONDITION. Moving, must sell. 388-7684.

100 CARS FOR SALE

HORWOOD BROS.

'67 VOLKSWAGEN $1595
'68 AUSTIN 1100 $1695
'68 CHRYSLER $2195
'65 CHEVROLET 2-Door Hardtop $1995
'63 VOLKSWAGEN $895
'65 SPRITE $1395
'62 VALIANT $595
'66 VOLVO 122S $2095
'65 AUSTIN 1800 $1295
'64 VALIANT $1195
'59 MGA $725
'62 RAMBLER Station Wagon $695
'65 CHEVROLET Station Wagon $1795

Many More to Choose From
SEE US
at
810 JOHNSON STREET
385-1451

Performance Stock Clear-Out!
INTRODUCING
FIREBIRD TRANS-AM
ONE ONLY

Ram Air "400" Motor
—4-Speed with Hurst Linkage
—Positraction
—Disc Brakes
—7" Wide Rims
—Polyglas Wide Ovals
—Spoilers Front and Rear

Stop In and See
MIKE LAWSON
or
BARRY FOSS
at

EMPRESS
PONTIAC - BUICK
LTD.
2867 Douglas Street
382-7121

W W W W W W W W W W

WILLE MOTORS

1965 BUICK Wildcat — 2-door hardtop, bucket seats, console, V-8, automatic, power steering and brakes, radio, rear speaker, 90-day full warranty $2,395
1962 PONTIAC PARISIENNE — 4-door hardtop, V-8, automatic, power steering and brakes, radio, new tires. Exceptionally clean $995

PLUS MANY OTHER FINE CARS

3240 Douglas St. — 382-2313
Between Tolmie and Cloverdale
W W W W W W W W W W

BAVARIAN AUTO LTD.
Formerly Lou's Automotive
Corner of Government and Herald
Phone 386-1515

67 LOTIS CORTINA, radio, driving lights $2395
65 VOLVO automatic $1695
65 VOLKSWAGEN customized, lots of extras $1395
65 B.M.W. model 1800, 4-door $1995
57 NSU 110, radio $1395

Gov't and Herald 386-1515

LOOKING FOR
A USED VOLKSWAGEN?
We have 12, from 1959 to 1968. All in good condition. Will take trades. Can finance with no down payment. Phone Art Harrison, 477-4924 or 388-5466.

1969 MARK III
Lincoln Continental, fully equipped. Private sale. Victoria Press, Box 688.

SEIZED AUTOMOBILES
Call Mr. Green, 386-8514
ROYAL AUTO SALES
1805 Blanshard Street by the Arena

'58 PONTIAC BONNEVILLE 70,000 original miles, one owner car, power equipped. 479-6741 ask for Bill.

MOVING, MUST SELL '59 OLDS. 88 hardtop, A-1 condition. $425 or your offer. Come see and drive it. 388-9391.

'58 CHRYSLER V-8 AUTOMATIC power brakes, steering, government tested. $75 or best offer. 333 Niagara.

1966 VW 1300, EXCELLENT CONdition. Radio, gas heater, 2 new tires. Reply Victoria Press, Box 115.

'61 CHEV BEL AIR, REBUILT engine, automatic. $850 or nearest offer. 478-5227.

1955 ZEPHYR, NEW TIRES. Tested. Reliable transportation. $150. 656-3509.

'64 DODGE 2 DOOR
361 cu. in. automatic. Reasonably priced. 477-3093.

'65 VOLKSWAGEN DE LUXE, custom radio, excellent condition. $1095. 477-4924.

1963 COMET CONVERTIBLE, chrome reverse rims. Must sell. Best offer. 478-3099.

'58 CHEV. BODY FREE. CAN be seen at 3814 Rowland Ave. Apply within.

TAKE OVER PAYMENTS ON good repossessed cars. Jim, 384-9585 or 386-8514.

'65 CORVAIR CORSA, BUCKET seat, 4 speed. Will take trade. $1295. 477-4921.

'52 PLYMOUTH 2-DOOR HARDtop. Tested. Re-conditioned motor. New clutch. $125. 384-1627.

1955 CHEV SEDAN DELIVERY, V8 overdrive. Mechanically sound. $200 or offer. 383-5411.

1961 VAUXHALL VANGUARD, 4 cylinder automatic, 37,000 miles. Tested. $495. 592-1941.

1967 METEOR RIDEAU SEDAN, power steering and brakes, low mileage. $2,395. Owner. 479-1701.

HILLMAN CONVERTIBLE, 4 ON the floor, exceptionally good condition. 1 owner. $795. 592-6351.

1950 DODGE 50 PASSENGER school bus. Good running condition. Only $550. 479-5039.

1957 MG MAGNETTE, GOOD condition, throughout. 386-3889 after 5:30 p.m.

1967 VOLKSWAGEN 1200, GOOD condition. 383-4838.

'62 MERCURY CONVERTIBLE. Offers. '55 Merc. Offers. 382-4105.

'55 CHEV 2-DOOR HARDTOP, $100 or offers. 656-1375.

1959 FORD, TESTED. BEST OFfer. 478-4938.

1960 ANGLIA, $300 OR OFFERS. 652-1704.

'64 OLDS STARFIRE CONVERtible. 384-3367.

1956 PLYMOUTH, $50. 382-1249.

'66 HILLMAN STATION WAGON, tested. $295. 479-4477.

'56 DODGE, RADIO, REBUILT engine. $250. 384-5049.

1959 VOLKSWAGEN SEDAN, $395. 479-3951.

'64 AUSTIN 1100, EXCELLENT condition. 384-7753, 4 p.m.-8 p.m.

'57 HILLMAN
383-6352.

'59 SINGER GAZELLE CONvertible. $250. 382-2907.

100 CARS FOR SALE

NO MONEY DOWN

Trade your T.V., Freezer, Cycle, Gun, Boat, etc.

Payments per mo.
1963 FORD 6 Auto. Real Nice! $36
1963 COMET, 48,000 miles. Immac $34
1962 VALIANT Stn. Wgn. 6 Auto. Perfect $34
1961 LINCOLN Continental. Must be seen! $44
1961 CHEVY 2-Dr. A swell family car $28
1960 FORD 6. Very dependable! $18
1960 FALCON wagon, handy and economical! $16
1960 BONNEVILLE Stn. Wgn. A classic! $41
1959 CADILLAC H.T. Prestige here! $38
1959 CHRYSLER. Swivel seats, etc. $32
1958 CHEV. 2-Dr. H.T. $16
1957 CHEV. Cheaters, long shackles $18
1957 CADILLAC H.T. All power $22
1957 BUICK 2-Dr. H.T. Orig. paint, etc. $18
1956 FORD V-8 Auto $16
1955 CHRYSLER. Spotlessly kept $20
1954 OLDS. P.S., P.B., 1 Owner! $20

SPECIALS!

1963 FAIRLANE 6 Std. $250
1963 CORTINA. Ideal 2nd car $450
1960 AUSTIN Wolsely. Briar dash, etc. $250
1958 CHEV 2-Dr. H.T. $295
1959 RAMBLER Classic $250
1958 FORD 6 Std. rebuilt motor (wrecking) $75
1955 DODGE V-8 auto $150
1953 FORD V-8 Std. $75
1951 CADILLAC. Ex-Parliamentry $250

Lots More to Choose From!
TYEE MOTORS
OF VICTORIA
386-8034 950 Yates

1967 SUNBEAM
MINX

Driven only 14,000 miles, in as-new condition. Balance of 50,000-mile, 5-year warranty. Don't miss this beauty.
SPECIAL $1595

BRIAN HOLLEY MOTORS
3319 Douglas St. 384-3221

'69 SUPERBEE, '68 FORD ¾-TON Pickup, '67 Austin 1100 wagon, '66 Chev, 3-door, as new; '65 Datsun, '64 Austin, A-60; '64 Envoy; '64 Plymouth Fury; '64 Galaxie, 2 door HT; '63 Volvo, 2-door;; 1968 Isusu, as new. Les Blow's (British Motors), 2940 Douglas St. Phone 384-7843.

CORVETTE
'68 Coupe, 427 cu. in., 400 h.p., tri-power, 4 sp. posi., power disc brakes, AM-FM radio, electric windows, power assist steering, etc., loaded. Balance of 5-year warranty. Over $8,000 new, priced to sell at $6,350. 658-8131 anytime.

SACRIFICE
1960 Chevy 4-door 6-cylinder standard. Recently gov't tested. Very good condition throughout. Must be seen to be appreciated. Must sell. Only $325 or first reasonable offer. Phone Tom, 386-7320.

'56 PLYMOUTH, RUNNING order, 2 new tires, $35 or best offer. Front bumper mounted spare wheel rack for a Ford Pickup. 385-6264.

'68 PLYMOUTH 2-DR. H.T. CONsole, p.s., 318 cu. in. Low, low Mileage. $2795. One responsible owner. 592-0938 after 5 p.m.

1962 CHEV. 4-DOOR SEDAN, standard shift, big 6, radio, $695.
Vic Van Motors
479-1321

CORTINA GT, SEPTEMBER 1966, white, underseal, only 28,000 miles, excellent condition, $1,350 or nearest offer. 477-3277.

'67 COUGAR, V-8 AUTOMATIC, power steering, power brakes, white vinyl roof. Bucket seats, radio. Only 19,500 miles $2,650. 384-0473.

'62 BLUE RAMBLER CLASSIC de luxe. Radio, gov't tested. New tires with whitewalls. $500 or best offer. 384-0473.

'59 METEOR, CONVERTIBLE, V8 automatic, power steering and brakes. Very nice condition. 385-3798, 389 Lampson St.

'63 PARISIENNE CONVERT. Very clean. P.S. P.B. Auto. trans. Power windows. Good rubber. $1,285. 382-2622, 592-1663.

1965 MERCEDES 220 S.E.
ONE OWNER—LEAVING FOR EUROPE
MANY EXTRAS — 385-2310

1962 FAIRLANE 500, AUTOMATIC 6. 8,000 miles on new engine, good rubber and 3 spares, $550 cash. 384-7591.

1965 METEOR RIDEAU SEDAN 352, V-8, automatic, tested. Only $1,295. Trade, terms available. 479-5039.

HUNTER'S SPECIAL, '52 DODGE Suburban with '57 engine. New brakes and clutch. Good radio and tires. Tested. $225. 382-3948.

1955 CHEV 2-DR. SD., 283 CU. IN. Auto. New tires, duals, chrome wheels. $425 or offer. 5-7 p.m. 386-1088.

'63 VOLKSWAGEN, IMMACULATE condition, brand new engine. $900. 477-6911, local 473, 9-5 Monday to Friday.

1956 MERCURY 2-DOOR HARDTOP. 292, V-8 automatic, new paint, good mechanical condition. Tested. Can be seen at 774 Snowdrop.

MUST SELL MY IMMACULATE '63 Buick demonstrator, large discount. Call Larry at Empress Motors, or 383-1924.

1961 CADILLAC CONVERTIBLE. Red. Good running order. $1200 or best offer. 385-5227.

'63 ACADIAN BEAUMONT CONvertible. Really sporty. $1200. 382-4545 after 5 p.m.

1959 STATION WAGON, V-8, power steering, asking $395. 383-3623 days only. 1701 Government St.

'62 FAIRLAINE 2 DOOR, V-8, automatic, radio. After 5 p.m., 384-7397.

1963 CORTINA 4-DOOR, PRETTY turquoise. Very cheap to operate. $450 firm. Judy, 382-7696.

1968 PLYMOUTH GTX WITH headers. See at 2824 Stanley Street after 6.

'61 FALCON WAGON — GOOD shape, new tires, radio, economical. 656-3049 after 6 p.m.

'63 FORD FAIRLANE 6 STD radio, new tires. Passed test. 30,000 mi. 592-9649.

'58 HILLMAN MINX, GOOD CONdition, $275 or offers. Phone 592-9609.

LADY'S CAR, 1959 HILLMAN, excellent mechanical condition. New clutch, $400. 382-1830 or 592-2382.

1962 ACADIAN BEAUMONT hardtop, 6 cylinder, automatic, $800 or best offer. 384-9901 after 6 p.m.

1956 METROPOLITAN OFFERS.
478-3720

1962 MERCEDES BENZ 220SE. $1,895. 477-5416.

'53 CHEV
656-8190 after 6

1950 AUSTIN, GOOD RUNNING order, passed test. $225. 477-4062.

1963 FORD WAGON, $40 MONTHLY. ART'S CARS. 383-8302.

1963 STUDEBAKER V-8, ONLY $25 MONTHLY. ART'S CARS. 383-8302.

1963 DODGE V-8 AUTOMATIC, $895. ART'S CARS. 383-8302.

MUST SELL 1967 COUGAR, EXcellent condition. Offers. 592-4822.

1967 SUNBEAM, ONLY $1095. ART'S CARS. 383-8302.

1965 CHEVY II WAGON, $55 MONTHLY. ART'S CARS. 383-8302.

1959 CHEV. AUTOMATIC, $265. ART'S CARS. 383-8302.

1965 OLDS STARFIRE HARDTOP, $2145. ART'S CARS. 383-8302.

1965 COMET AUTOMATIC, $51 MONTHLY. ART'S CARS. 383-8302.

1964 EPIC, ONLY $795. ART'S CARS. 383-8302.

1963 VOLKSWAGEN STATION WAGON, $795. ART'S CARS. 383-8302.

1960 FALCON, ONLY $395. ART'S CARS. 383-8302.

'57 CHEV SEDAN, V-8, AUTOmatic. 479-3600.

'67 MUSTANG FASTBACK. OFfers. Phone 386-1506.

1963 ANGLIA, 41,000 MILES.
382-6780

1959 CHEV IMPALA. OFFERS. 384-6559 or 384-9291.

'55 CHEV 6 AUTO. REBUILT motor, tested, radio. $195. 479-2931.

The Daily Crossword Puzzle

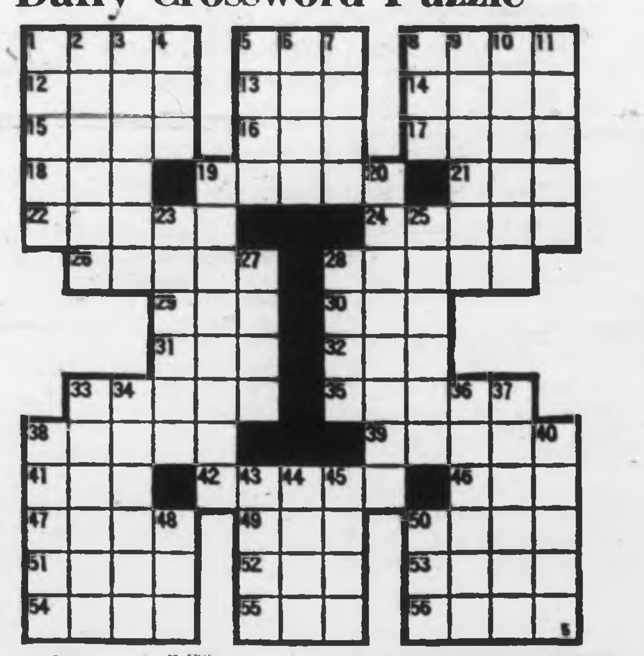

ACROSS
1 Agricultural area
5 Through
8 Measure of wood
12 Region
13 Island (Fr.)
14 Smell
15 Granular snow
16 Fairy fort
17 Gambling cubes
18 Mariner's direction
19 Puff up
21 Approves (coll.)
22 Enclosures
24 Threads of a mystery
26 Chairs
28 Brag
29 Educational group (ab.)
30 Social insect
31 German (ab.)
32 Decay
33 Fragrant oleoresin
35 Mergansers
38 Fixed look
39 Feminine appellation
41 Light touch
42 Uncouth
46 Swiss river
47 Zoo primates
49 Fastening device
50 Operatic solo
51 Small hollow
52 Request
53 Units of reluctance
54 Italian city
55 Masculine nickname
56 Gaelic

DOWN
1 Feminine nickname
2 Spheres of action
3 Venerate
4 Girl's name
5 Medicinal pellet
6 Pseudonym of Charles Lamb
7 Pause
8 Food fish
9 Hateful
10 NASA gadget
11 Attire
19 Held in high regard
20 Utilitarian
23 Peril
25 Opposed to former
27 Hindu robe
28 Stripes
33 Storehouses
34 Dormant
36 One who has on, as a hat
37 Gastropod mollusks
38 Tool for turning soil
40 Expunge
43 Gem
44 Get up
45 Writing fluids
48 Sainte (ab.)
50 Exist

Answer to Previous Puzzle

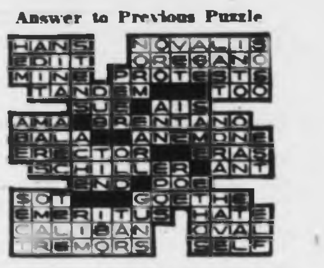

100 CARS FOR SALE

V V V V V V V V V V V V V V V V V V V V V V V V V V V V V V V V V V V V V V V V V V V V V V V V V V V V V V

"BE SURE . . .
BUY VOLKSWAGEN"

SPEEDWAY MOTORS
LTD.
971 Yates St. 385-2415

Under the sign of the
Revolving Volkswagen

1965 AUSTIN Cambridge station wagon. A very nice one owner unit. Seat belts, Tu-tone, blue and grey, and radio.
This week only $1195

JUST IN —
1964 RAMBLER 220. Finished in a beautiful Ermine white. It has very low mileage (16,908). It should be perfect for a young lady attending school.
Best Buy $1095

1961 FALCON. A very nice automobile with a fresh coat of paint that does credit to our painter Ken Whitney. It's also been tuned up and new seat covers have been installed. HURRY.
All this for $695

1969 VOLKSWAGEN Notchback Sedan. This car is fully equipped with back-up lights, 2-speed wipers, washers, rear window defogger, seat belts and custom radio. It's fuel injected and has only 3948 miles on the clock. Finished in a lustrous Peru Green. SAVE $200.
This Week Only $2633

1960 CHEVROLET Brookwood Station Wagon. Here is a car that must be seen to be appreciated. Big six motor, standard transmission, belts and radio. It's a dandy and is priced well below market value.
Unbeatable Price $795

Just in and it's . . .
A HOT ONE—
Check this one out if you want to impress your girl friend. It's a 1967 METEOR S-33 2-Door Hardtop. This fine automobile has a big marauder 410 mill, bucket seats, console, radio with twin rear seat speakers and is priced to move.
Act Fast $2795

DROP IN and SEE the BOYS at YOUR FRIENDLY VOLKSWAGEN DEALER

The Largest Selection of NEW and USED VOLKSWAGENS On The Island

SPEEDWAY
VOLKSWAGEN
OPEN 'TIL 9

971 Yates St. 385-2415

VW VW VW VW VW VW
VW VW VW VW VW VW

J. C. MOTORS LTD.
CARS GOV'T SAFETY CERTIFIED
68 V.W. De Luxe, radio $1795
67 COMET Wagon, 6, AT $2195
67 FIREBIRD V-8, AT $2795
67 PLYMOUTH H.T., V-8, AT $2395
67 FORD Fairlane, V-8, auto $2435
66 PONTIAC Wagon, V-8, AT $2395
66 COMET 2-door, 6 $1595
66 PONTIAC auto, 6, radio $1595
66 MERC Parklane auto $2295
65 METEOR convert. V-8, AT $1795
65 FORD V-8, stand $1295
65 PONTIAC H.T., V-8 stick $1995
64 GALAXIE V-8, radio AT $1295
64 FORD convert. XL AT $1695
63 CHEV. standard, 6, radio $995
837 Yates Street 384-0921

BURNSIDE TEXACO
61 V.W. deluxe $375
1957 Chev. V-8 radio at $545
110 BURNSIDE EAST. 384-5812

'61 OLDS F-85, 4-DOOR WAGON S.H. Best offer. 382-3528.

100 CARS FOR SALE

PETER POLLEN
F F
O O
R R
D D
PETER POLLEN

PETER POLLEN
GUARANTEES
A BETTER BUY

Large selection of quality, fully reconditioned automobiles at "down to earth" prices.

1968 FORD Custom 500 4-door sedan, V-8, automatic, radio. Exceptionally clean one-owner local car.
$2695

1968 PLYMOUTH V.I.P. sedan. Full power equipment including power windows and seat. Top of the line luxury car.
$3695

1967 PLYMOUTH Fury sedan. V-8, automatic, radio. Another 1-owner local car.
$2095

1967 CHEVROLET 6, automatic. Finished in light gold with matching interior. An exceptional value in a fine family car.
$1795

1967 VOLKSWAGEN 2-door fastback, custom radio. This roomy car combines sharp appearance with traditional Volkswagen economy.
$1795

1967 ANGLIA 2-door. This 1-owner, low-mileage car is just like new.
$1195

1963 CHEVROLET Bel Air 4-door sedan, 6, standard transmission. Big car rooming and comfort with outstanding economy.
$895

1963 FORD Galaxie 4-door sedan. V-8, automatic, power steering, power brakes. A beauty.
$1195

1962 FORD Galaxie sedan, V-8, automatic, radio. A real beauty with like-new interior. Mechanically excellent.
$995

1962 OLDS 4-door hardtop, V-8, automatic, power steering, power brakes, radio. New paint.
$995

BUDGET YOUR
PURCHASE THROUGH
LOW COST
FORD MOTOR CREDIT

PETER POLLEN
FORD
Victoria's Sales Leader
1060 Yates St. 384-1144

Open until 9 p.m.

'55 CHEV. 2-DOOR HARDTOP, chrome wheels. Hurst shift. $400 cash, firm. 592-0370.

1934 FORD COUPE, GOOD CONDItion. Trade or best offer. 382-3817.

HONDA 175, 1967, EXCELLENT condition. $400. 388-6646.

100 CARS FOR SALE

P P P P P P P P P P P
P P P P P P P P P P P

PLIMLEY
Since 1893

75 CARS TO CHOOSE FROM

68 DODGE Polara wagon, V-8, automatic, power steering, radio.
Market Value $3195
YOUR PRICE $2895

67 CORONET 440, hardtop, V-8, automatic, radio, power steering.
Market Value $2995
YOUR PRICE $2695

67 PONTIAC 4-door, V-8, automatic, radio.
Market Value $2295
YOUR PRICE $2095

ALL CARS
SAFETY INSPECTED
1-Year Written Warranty
One-Stop Financing
PLIMLEY PLAN ! !
No Down Payments
Tailored Terms
Fast, Efficient,
Coureteous Service

69 ENVOY, automatic $1895
69 MINI 1000 automatic. $1995
67 AUSTIN 1100 $1295
66 AUSTIN 1100 $1295
65 ENVOY $888
65 AUSTIN 1100 $995
64 VALIANT V200, AT $1395
64 VOLKS 1300, HR $1095
64 RAMBLER wagon $1495
63 CHEVY II wagon $1095
63 FALCON $695
62 RAMBLER $595
61 AUSTIN A99, AT $888
61 FALCON wagon $695
59 JAGUAR MK IX $1395

PLIMLEY
1010 Yates 382-9121

P P P P P P P P P P P
P P P P P P P P P P P

BRIAN HOLLEY MOTORS
YOUR
IMPORT DEALER
WITH
WORTHWHILE SAVINGS
ON
AMERICAN CARS
Example:

1965 PONTIAC Sedan.
An immaculate family car. V-8, automatic, radio. Not a nicer one in town.
SPECIAL $1695

HIGHEST TRADE-INS
TAILORED TERMS

BRIAN HOLLEY MOTORS
FRANCHISED DEALER
FOR
FIAT — TRIUMPH
ROVER — LOTUS
VOLVO

3319 Douglas Street
750 Broughton
384-3221 384-1161

ARGYLE MOTORS
2929 Douglas St.
MAZDA Trade-Ins
NEAR NEW
LOW MILEAGE
A TRUE BARGAIN
AND
NO ONE CAME TO
LOOK
'68 VOLKSWAGEN
1500 sedan
Low Mileage
Custom Radio
Custom Hitch
$1595
386-3284

HUNTER'S SPECIAL
'52 Dodge Suburban with '57 engine. New brakes and clutch. Good radio and tires. Tested. $225. 382-3948.

1966 FORD FAIRLANE, 2-DOOR hardtop, V-8 automatic transmission. Call Saturday and Sunday, 'til 9 p.m. 386-1033.

1966 PLYMOUTH FURY II, V-8, automatic, power steering, radio. Perfect condition, warranty and tested. $1595. 479-4816.

NICE CLEAN '56 CHEV. 6 standard. 477-1601.

100 CARS FOR SALE

DOUGLAS MOTORS

Victoria's Largest Used Car Dealer

Low overhead, low prices

1969 OLDSMOBILE Cutlass 2-dr H.T. Fully equipped. Cost new $5,500. Now $3995

1969 DATSUN 1300, only 4,000 miles. On sale at $1895

1967 MUSTANG 289, auto., bucket seats, radio. On sale at $2595

1964 PONTIAC convert., V-8, auto., power steering, power brakes, radio, excellent condition. Now $1595

1963 CHEVROLET Nov SS, 2-dr. H.T., bucket seats, 6, auto., radio, etc. Now $1395

1960 Dodge 2-dr. H.T., V-8, auto.

Hard to get 1966 Sunbeam automatic, 4-dr. sedan, radio, etc. In perfect condition. Come and make us an offer.

TRUCKS

1968 GMC Truck and camper $2595

1968 TRANSIVAN, V-8, auto., heavy duty equipped, low mileage. On sale at $2395

Back to school students' specials

1954 AUSTIN, completely new engine, all new parts, excellent condition $295

1958 ZODIAC in good condition. Now $295

Many good transportation Specials

40 cars and trucks to choose.

2524 Douglas opposite Kings Rd. Just up from Bay St.

Open till 9 p.m.

385-5443 or 385-0031

You Can't Drive OVERHEAD Why Pay for It?

COME SEE! COME SAVE! QUALITY CARS — AT — LOW, LOW PRICES

EXAMPLES

67 FALCON, 6 cyl., automatic, radio $1895

66 PONTIAC Sedan, V-8, automatic, radio $1695

MADSEN MOTORS

RENAULT SALES and SERVICE
2681 Sooke Road
478-5622

'61 WOLSLEY DEPENDABLE second car, leather seats, walnut dash, good running condition. 479-4264.

1966 VOLKSWAGEN 1600 FASTback. Red, white wall tires; radio. $2,050. 479-2690 or 658-8421.

'65 CHEVELLE CONVERTIBLE, good condition, V-8, automatic. 477-4818 after 5.

'61 FORD FAIRLANE, LOW mileage, 4 good tires, good condition, $500. 479-7206.

1965 FALCON, AUTOMATIC, 4-door, 28,000 miles, excellent condition. $1595. Phone after 4 p.m., 382-1926.

'58 METEOR STATION WAGON, good condition, $100 or nearest offer. No. 8-921 Pandora, after 6 p.m.

'59 VAUXHALL WITH SNOW tires, $200. Call Ray, 652-1578, 9 a.m.-4:30 p.m.

1964 ACADIAN SEDAN, LOW mileage. 592-9635.

101 FOREIGN IMPORT AND SPORT CARS

1969 FIAT 850 Spider Convertible. One of the most attractive sports cars on the road. Finished in Sierra Gold with Ebony interior. Custom radio, head rest. Driven only 7,500 miles. New Price $2550. SPECIAL $2095

BRIAN HOLLEY MOTORS
3319 Douglas St. 384-3221

MERCEDES 230 SL, EXCELlent condition. $3500. 1966 Morris 1100, 14,000 original miles. $1325 or best offer. 477-8038.

1965 MERCEDES 220 S.E. ONE OWNER — LEAVING FOR EUROPE MANY EXTRAS — 385-2310

CHERRY RED '62 TRIUMPH TR4, top condition. Complete with new top, tonneau, radio, stebro exhaust and overdrive. 592-3157.

1966 ALFA ROMEO 1600 SPIDER convertible. Immaculate condition. Many extras. Only $2,400. 386-1811 evenings. 386-7574 days.

'66 AUSTIN HEALEY SPRITE, immaculate condition, dual carbs, radio, etc. $1395 or closest offer. 477-4943.

1964 DATSUN SPORTS CONVERTIble. New top and tires. Call Stan 384-9394 days.

1963 XKE JAGUAR ROADSTER. Removable hardtop. Best offer. 386-9892.

1968 TR4A, LIKE NEW. WHITE, black top and tonneau. Radio, Michelins. $2,100. 656-3730.

'68 MGB-GT, OVERDRIVE, RADIO, special tires, 11,000 miles. $2,800. May take small trade. 479-6041.

64 MGB REBUILT ENGINE, transmission, rear end. New battery, muffler, tires, clutch. 382-5728.

MUST SELL '58 TRIUMPH MARK III Spitfire. Excellent condition. 382-4624 between 5-8.

M.G.T.C. 1949 CLASSIC CAR. Nearly completely restored. Excellent condition. $1700. 477-4923.

'66 SPRITE REBUILT, MANY EXtras. Offers over $1,000. 384-0060.

'66 MGB EXCELLENT CONDItion. 388-9780 or 656-2933.

TRIUMPH GT6 PLUS 1969, LOW mileage, red, best offer. 479-6343.

'61 MGA, EXCELLENT, $595. 385-0178 or 479-2290.

HONDA 650 SPORTS, EXCELLENT condition. 477-2904.

105 TIRES

FIRESTONE TIRE SALE

— Premium "500's"
— SS De Luxe Champions
— Safety Champions

All sizes. Black wall or white wall. You get second tire for HALF PRICE When you buy the first tire at regular list price.

D & D TIRE
1620 Blanshard St. 382-7287

WESTERN OK TIRE STORE
2968 Douglas Street
(1 blk. north of Mayfair)
385-2131
In-Store Tire "SPECIALS"
"OK TIRE RETREADS" "New Tire Warranty" SPECIAL 775 x 14 $13.95 each
NEW TIRE SPECIAL 800 x 15 $27.95 N.W. Reg. $31.95
Other sizes at similar savings Budget Terms

4 DUNLOP "8" WHITEWALL tires and tubes. $45. 477-1290 after 5:30 p.m.

4 WHITEWALLS 7.75x14, $5 EACH. 385-1848.

106 TRUCKS

ENSIGN

CHRYSLER-PLYMOUTH

FARGO TRUCK CENTRE

1061 Yates at Cook

'69 FARGO D-100 Sport Truck. Long box, automatic transmission, comfort cab.
SALE PRICE $2952
Or
Lease to Purchase
$70 Per Mth.

'69 FARGO A-100 Transivan. Bucket seats, automatic transmission.
SALE PRICE $2952
Or
Lease to Purchase
$70 Per Mth.

'68 DODGE D-100 ½-ton pick-up. Long box. Balance of New Warranty.
SALE PRICE $2195
No down payment;
36 payments of $74

'66 FARGO D-100 Pick-up. Long box. 4-speed. Radio.
SALE PRICE $1695
No down payment;
36 payments of $58

'63 FORD Econoline Van. Bucket seats.
SALE PRICE $895
No down payment;
30 payments of $40

Call

TED DRURY — ED JOHNSON

At

ENSIGN

CHRYSLER-PLYMOUTH

1061 Yates at Cook

EMPRESS PONTIAC - BUICK LTD.

Here's two of our wide selection of ½-ton pick-ups

T123 1969 GMC ½-ton wideside pick-up. 127" w.b., 250 cu. in. 6-cylinder engine, heavy duty clutch, custom seat, heavy duty springs and shock absorbers. Two-tone paint and 8.25x15 8-ply tires. $3136

GMC MARK OF EXCELLENCE

T124 1969 GMC ½-ton wideside pick-up. 350 cu. in. V-8 engine, 3-speed automatic transmission, heavy duty springs, shock absorbers and stabilizer. Sierra custom option. 8.25x15 8-ply tires. $3760

Open Until 9 evenings

DROP IN TODAY and Talk With BARRY FOSS or ALAN CATT

at . . .

EMPRESS PONTIAC - BUICK LTD.

Douglas at Topaz

382-7121

ONLY 4 LEFT ! !

1969 DODGE Tradesman Vans

Now at Wholesale Prices! Fully equipped, 225 C.I.D. slant 6 engines. Standard or automatic transmissions.

Example:
Stock No. 1029
Last Price $3157
SAVE $ 492
NOW $2665

100 Per Cent Financing
Trades Welcome

Call
MARSHALL MURRAY or BERT SMITH

NATIONAL CHRYSLER - DODGE
"The Island's Dodge Truck Centre"
819 Yates St. 384-8174

1964 MERCURY V-8 AUTOMATIC suitable for camper. $1495. 1963 Chev 292 6, pickup $1195. VICTORIA JEEP. Hillside at Rock Bay.

1962 FORD 7½ TANDEM GRAVEL, 8x8 and logs, 5 and 4 transmissions. For more information phone [illegible] anytime.

1956 VOLKSWAGEN WINDOW van, excellent mechanically, government tested. 479-4008.

'68 FORD ¾-TON PICKUP WITH canopy, offers. After 5:30 p.m. Apt. 407, 430 Michigan.

1964 GMC ¾-TON, 8 FT. BOX. $950. 477-4603.

1962 ENVOY VAN, TESTED. $325. 479-6070.

1968 FORD ¾-TON WITH CANOPY. 388-0932.

'65 GMC ¾, 10' CAMPER, SELL as unit or separate. 478-4309.

1950 INTERNATIONAL ¾-TON truck. $225. 384-6083 or 385-5551.

1964 INT. 1800 TANDEM DUMP, near new tires, new motor, 5 and 4 trans.
GEORGE ENG TRUCK SALES
940 Hillside Ave. 385-3154

MUST SELL, 1967 FORD ¾-TON, long wide box, 6 cylinder, 4-speed, heavy duty 8-ply tires, $1,875. 384-8864.

107 PARTS, ACCESSORIES

OUR NEW LOCATION
2150 Blanshard Street
Your Car's "Heart" is the
BATTERY
For a strong, sure start every time
GET an ACME
LOWEST PRICES
IN TOWN
Delivered and installed
FRANCIS BATTERY & TIRES LTD.
Retreading Specialists

WRECKING
1969 DATSUN 1600 CC. 1968 Firebird 6 cylinder, 255-h.p.; 1964 Comet, Corvair, R-4; '63 Olds. Many others: new 283 and 348 short blocks. Sooke River Salvage. 642-5711.

4 WIRE WHEELS AND HUBS — completely rebuilt carb; transmission and overdrive unit and miscellaneous parts for TR3. 477-1290 after 5:30 p.m.

RINGS, BEARINGS, GASKETS, EXchange, brakeshoes, drum turning, pin fitting, valve seat machining.
CORDS PISTON RINGS
at 834 Johnson Street. 383-0011.

2 FORD MAGS, 2 CHEV 8½ MAGS. 1959 M.G. complete or parts, new trans.; 265 cu. in. Chev. 5-7 p.m. 386-1088.

1961 M.G. MAGNETTE, NEW tires. Engine and interior good. Price $175. 592-1357.

CAR STEREO INSTALLED, ONLY 28 cents a day. Corona, 2340 Douglas.

ISLAND MUFFLER SALES SERVICE MFG. LTD.
Burnside at Douglas — 385-7083

VOLKSWAGEN CHASSIS, SHORtened. Offers. 478-4196 after 5:30 p.m.

GORDIE'S AUTO SUPPLY
Spray under coating, $2.25 per can.
851 Yates Street. 383-4513

AUSTIN 850 FOR PARTS. SELLing as complete package only. $95. 477-6682.

CAR TAPE DECK, $75. 383-8630.

1953 PONTIAC PARTS FOR SALE. 478-4507.

LANGFORD AUTO WRECKERS
1074 GOLDSTREAM 478-2481

'57 CHEVY 6 PARTS OR WHOLE. 479-6934.

'56 DODGE GOOD FOR PARTS $40. 386-7471.

'57 VAUXHALL PARTS OR whole. 384-2938 after 2 p.m.

108 AUTO REPAIRS, SERVICE AND TOWING

JUNK CARS AND BODIES HAULED
Williams 382-9395

CARS TOWED AWAY AND junked, $20. 478-5726.

109 AUTO BODY WORK AND PAINTING

TRANSWILL AUTOMATIC TRANSmission specialists. 384-2451. Rebuilt auto transmissions from $69.95; tune-ups from $11.95.

FAST TOP-QUALITY RADIATOR repairs, body work and painting at Morrison Chevrolet Oldsmobile Ltd., 3050 Douglas at Finlayson. 385-5777.

DOWMAN'S SERVICE
724 Johnson St. 383-1411
Tune Up and Valve Grinds a specialty

112 CARS AND TRUCKS WANTED

DOUGLAS MOTORS
2524 Douglas Street

We will pay cash for cars. Cars taken on consignment.
385-5443 or 385-0031

Good, Clean CARS AND TRUCKS WANTED
Cash in 5 Minutes
— PLIMLEY —
1010 Yates St.

WE BUY CARS FOR CASH
SPEEDWAY MOTORS
971 YATES STREET

KASH FOR YOUR CAR
Phone KEN anytime.
SUBURBAN MOTORS
386-6131

$$ WE PAY MORE $$
FOR SPORT CARS AND IMPORTS
CONTACT PAT DELANEY
BRIAN HOLLEY MOTORS
3319 Douglas St. 384-3221

SELLING? CASH OR CONSIGN
SEE ART'S CAR SALES BURNSIDE AT HARRIET 383-5312

QUADRA MOTORS
Pays Cash for Your Car or Truck
2644 QUADRA ST. 386-8438

$90 FOR BEST CHEV OR Pontiac. 479-2378.

113 TRAILERS, MOBILE HOMES, TRAILER PARKS

BOB'S TRAILER SALES

We are overstocked with good, clean, used travel trailers.

They must go to make room for our double wides to arrive soon. Write your own deal.

ARISTOCRATS, LANDMARKS, 16 ft.; Lo Liners, 16 ft. Land Commander.

See why ARISTOCRAT leads.

10' and 8' ARISTOCRAT campers. Check the style and quality. Years ahead styling.

KNIGHT ESTAVILLA and LAMPLIGHTER mobile homes.

See our 12'x60' 2-bedroom with tipout living room extension. Colonial decor, set up $10,450.

Park space available all mobile homes.

386-3623 478-4979

VACATION BOUND?

You're assured of comfort and enjoyment when you make the trip in a SCAMPER OR SHASTA

JUST ARRIVED

The 27-foot Shasta Deluxe
See and compare our stock of good used trailers in various sizes, priced from $1,295 to $3,395.

PURVIS-FLACK TRAILER SALES LIMITED
1915 Quadra
Across from the Curling Rink
Your Action Centre for travel trailers and truck campers
Easy Terms Trades Welcome

FOR RENT — COLLAPSIBLE TENT trailers, sleep 6. $25 per week. 478-2279.

BOX TRAILERS 4X6, 4X8
A-1, 714 Dundas. 383-5233

BRAND NEW DE LUXE TENT trailer. Sleeps 4. 383-5686.

113 TRAILERS, TRAILER PARKS, MOBILE HOMES

S. J. PEDEN LTD.

VANGUARD TRUCK CANOPY TOPS FROM $280

TRAILERS

VANGUARD 14-ft. 10-in trailer, drop floor design, 3-br., hot plate, 75-lb. ice chest, electric brakes. Sleeps 4 or 6.
ONLY $1980

CAMPERS

66 HUSKY CAMPER, sleeps 4, complete with 3-burner range with oven, heater and 4 jacks.
ONLY $1150

BUILDING?

Complete line of parts stocked for the do-it-yourself builder.

S. J. PEDEN LTD.
2855 Quesnel St. 386-3464

Open Wednesday to Friday Evenings

Behind
Empress Pontiac Buick Ltd.

— KUSTOM KOACH —
Travel Trailers
"Giant"
Factory Direct
Clearance Sale
86 Units Must Go

	REGULAR	SALE
14' Toilet opt.	$1,895	$1,550
16' Toilet std.	$2,295	$1,850
17½' S.C. sleeps 6	$3,495	$2,550
18½' S.C. shower	$4,195	$3,395
20' S.C. (tam. axle)	$4,850	$3,895
22' S.C. (tan axle)	$5,295	$4,295

— All units are brand new and carry full warranty.
— Terms F.O.B. Aldergrove, financing is available.

MODERNISTIC PRODUCTS LTD.
2629 Fraser Hgwy., Aldergrove, B.C.
Phone 856-8900 or 856-8528

TO CLEAR

1969 8' DE LUXE CAMPER
1 Only — $1595

See This and Many Other Specials at

Your Travelaire Dealer

COASTLINE TRAILER CENTRE (VIC.)

642 Burnside Road
388-6021

See us now
Reasonable Prices

Complete new stock now in
GORDON'S MOBILE SALES
Island Highway (3 miles south of Ladysmith, Westdowne Rd.)
Phone 245-3946
Park space now available
Adults only

GLENKEY MOBILE HOMES LTD.

Park Space Available With Every Home!

Hillside and Douglas
385-2491 or 479-2792

SEAGULL and CAVEMAN CAMPERS
Div. of Dominion Motors
JUST ARRIVED
New 8½x11' CAVEMANS
Drop in and see CAVEMAN . . . the strongest, safest and the most advanced styled camper in the field.
RENTALS AVAILABLE FOR MIDDLE OF AUGUST
1181 Douglas St. 385-5012

FENNELL'S TRAILER SUPPLIES
PARTS — PROPANE — REPAIRS

GALAXIE CAMPERS
6459 Pat Bay Hwy 652-2511
Mon.-Thurs. 10-8
Fri. and Sat., 9-6
Sunday 12 Noon-5

WINNEBAGO MOTOR HOMES
SECURITY AND BOUNTY CAMPERS
ALOHA TRAILERS

MORRIS TRAILERS and CAMPERS
Douglas at Burnside 385-2332
NOW OPEN
till 8 p.m. week days

TOTEM TRAILER SALES

8 Miles N. on Hwy. 1
478-1041

'66 FORD ¾-TON V8, 4-SPEED transmission, 9'6" camper, 3-burner propane stove, ice box and side dinette. $3695. Phone 385-3798 after 5 p.m. on weekdays and anytime on weekend.

AWNINGS!
Made to your specifications for your trailer or mobile home.

VICTORIA TENT & AWNING LTD.
811 Fisgard St. 382-5215

9½ ft. CABOVER CAMPER $590
VICTORIA JEEP
Hillside at Rock Bay

1969 HARDTOP CENTURY TENT trailer, 6 sleeper, 3 double beds. Sale price $899. Van-I-Products Limited, 485 Burnside East. 382-7342.

'65 FORD HEAVY DUTY P.U. V8, 4-speed. Low miles, excellent condition with a new Low Boy camper. $2795. Ph. Duncan 748-9394.

12'X64' SAFEWAY MANOR, FURnished mobile home on site. Landscaped with patio. $12,500 cash. No. 39-2780 Spencer. 478-4424.

1966, 15' VANGUARD, EXCELLENT condition, fully equipped, furnace, chemical toilet and extras. Phone Lake Cowichan, 749-3515.

COMER CAMPER BUS, COMpletely equipped, sleeps 5, excellent condition. Owner moved. $1,995. 383-1327.

16' ARISTOCRAT TRAVEL Trailer with electric brakes. Sleeps 6. Exceptional condition. Eazlift hitch included. $1500. 2856 Dewdney.

SKAMPER HARDTOP TENT trailer, gas electric fridge, stove, sink, 115-12 volt, double dinette. Sleeps 8. $2,195. 383-4887.

HUNTING OR FISHING CAMPER, sleeps 4, partial cabover, fibreglass [illegible]. Excellent condition. Offers. 478-5773.

DOGWOOD TRAILER SALES
PARTS — PROPANE — RENTALS
TRAILERS — 478-6841 — CAMPERS
Highway No. 1 and Millstream Road

1966 FORD ¾-TON V-8, 4-SPEED, camper special, radio, split rims, 7 tires. 8'6" camper, sleeps 5, intercom and jacks. $4,100. 478-1173.

CENTURY TENT TRAILER, hardtop, sleeps 6, mattresses, etc. $[illegible]. Also large dining tent. $45. 384-6559.

1962 16' TEE PEE TRAILER, sleeps 6. $1,400 or nearest offer. View at 556 Lampson St.

1968 FORD ¾-TON WITH 8 FT. cab-over camper or sell separately. [illegible] after 6 p.m.

FOR RENT, 15' TRAVEL TRAILER equipped with ice box, stove, sleeps 6. $40 a week. 479-3187.

1968 SHASTA, 13 FT. EXCELLENT condition. $1,050. 477-6266.

TENT TRAILER FOR SALE. $250. Must be sold by weekend. 385-1920.

PROFESSIONALLY BUILT trailer, 16'. $1,095. 382-5865.

TENT TRAILER, SLEEPS 4, extras. 479-7064.

COLLAPSIBLE TENT-HOUSE trailer. $400. 479-3677.

DATSUN CAMPER AND TRUCK, brand new. Must sell. 477-4562.

SOOKE MOBILE HOME PARK
7021 Grant Road. $[illegible]. 642-5173.

PLEFAB CAMPER 10' LONG FIT 64" end gate. 478-6971.

117 COTTAGES, CAMPSITES, SUMMER RESORTS

SHAWNIGAN LAKE
Available now, suitable for large family, fully furnished summer home. $125 per week.
383-5319.

MODERN 1-BEDROOM, FURNISHed cottage on Cowichan River. By day, week or month. 743-2382.

119 TOURIST ACCOMMODATION

ROCCABELLA, 777 BLANSHARD. Single room, $4 with breakfast. Also weekly rates. 385-9030.

FURNISHED ACCOMMODATION, near Beacon Hill Park and sea. 383-4347.

120 ROOM AND BOARD

LARGE MASTER BEDROOM WITH bathroom en suite in a large, gracious family home. Suitable for 3 girls sharing. Full room and board, laundry done. Home privileges. 383-3753.

QUIET GIRL STUDENT REQUIRES room and board for winter term, near University. Write Miss L. Gowan, 421-7th Avenue, Kimberley, B.C. or phone 656-1573.

PRIVATE, GROUND FLOOR ROOM in beautiful home, for elderly lady who needs kindness and care. 383-9651.

GENTLEMAN PENSIONER (quiet) requires room and board with private family. 386-3166.

ROOM AND BOARD FOR WORKing men. Close-in. Home privileges. 388-4550.

ROOM AND BOARD, SINGLE OR couples. Near bus. 385-2753.

ABERDEEN HOTEL HAS VAcancy. 384-3742.

GOOD ROOM AND BOARD, working man. 383-3993.

121 ROOMS TO RENT

FURNISHED ROOM FOR RENT near Jubilee. Female only. Sept. 1st. Phone 592-7588 after 3 p.m.

CLEAN, SMALL ROOM CLOSE TO town, ideal for a young girl. Share kitchen, $45. 386-7728 or 592-7062.

LARGE HOUSEKEEPING ROOM. Male pensioner preferred. $50 per month. 536 Cecilia Rd.

LOW PRICED HOUSEKEEPING rooms. Oxford Hotel, 777 Fort Street. 384-5751.

FURNISHED ROOM, ELDERLY gent. $40 a month. 11 Cook Street. 388-6186.

BEDROOM-SITTING ROOM, $50, share bath. 382-5989.

ROOM, KITCHEN PRIVILEGES. Elderly lady preferred. 592-9838.

BEAUTIFUL SLEEPING ROOM. $30 month. 382-3474. 2739-5th Street.

NICE ROOM, 1340 BAY ST., 383-0797, 386-6124.

ROOMS TO RENT $40 A MONTH. For men only. 382-0486.

123 CONVALESCENT, REST HOMES, PRIVATE HOSPITALS

MEMBER OF B.C. REST HOME Association have lovely large furnished room on main floor, for elderly lady or gentleman. Home atmosphere, tray service, good care and supervision. 385-4029.

MEMBER OF B.C. REST HOME Assoc. Fairfield district, main floor. Private, semi-private rooms for ladies and men. Bell and tray service. 24-hr. care. 386-8181. May Haven Rest Home.

LOVING CARE FOR MOTHER OR Father in a small private rest home in Fairfield, close to parks. Call Mrs. Mack, 383-9315.

BELGROVE HOUSE, BRENTWOOD Bay. Private room available. De luxe accommodation and care. Mrs. P. L. Irving, R.N., 652-1552.

MEMBER OF B.C. REST HOME Association, new owner, private room and bath for active woman. 386-6613.

SEMI-PRIVATE ROOM FOR lady, ground floor, Fairfield district, McKenzie St. 384-1750.

125 HOUSEKEEPING ROOMS TO RENT

SCOTT APARTMENTS
Extra large LHK rooms for middle-aged or elderly tenants. Hot and cold water, gas ranges, cablevision all rooms. 2659 Douglas. 382-1221.

THE RITZ
By day, week or month.
710 Fort St. 383-1021

FURNISHED HOUSEKEEPING room. All found. Lots of parking. 385-6741.

$59. 2-ROOM SUITE. VACANT. Quiet man only. Ground floor, all found. 592-2038.

WALK TO TOWN, UNFURNISHED. Mature and quiet only need apply. $60. 383-8101.

QUIET, FRIENDLY HOUSE FOR ladies. Newly furnished room available, central. 479-4353 after 5 p.m.

APPEALING FURNISHED, NOW $55. Kitchen, laundry facilities, 3065 Washington Avenue. 386-3995.

COLOUR TV, ALL FOUND. Weekly or monthly rates. 386-9309.

HOUSEKEEPING ROOM, ALSO sleeping room. 384-4077.

128 APARTMENTS TO RENT FURNISHED

AVAILABLE IMMEDIATELY, SUITABLE FOR FOUR PERSONS. James Bay, like new, nicely furnished Duplex. $200 monthly. 383-5310.

MODERN 1-BEDROOM, ATTRACtively furnished, suitable for professional lady or quiet couple. View at Apt. 405, 1025 Linden Ave. between 6 and 8 p.m.

NICELY FURNISHED MODERN 1-bedroom suite, close to St. Joseph's Hospital and government buildings. Suit couple, laundry facilities, $98. 388-4901.

FURNISHED APARTMENT YOU supply the apartment we rent the furniture. 3 rooms for $25 per month. Standard Furniture, 737 Yates Street. [illegible]

$85. 1 BLOCK TO SEA AND Beacon Hill Park. 2-room basement suite, share bath. Quiet adults or mature parent and 1 child. 385-6703 or 395-7370.

LUXURIOUS FULLY FURNISHED 2 bedroom (sleep 4), in Princess Patricia. Available 15th September to 15th April. 388-4708.

1 BEDROOM BASEMENT APARTment, own entrance. Call 477-1798 after 8 p.m. or before 3:30. Married couples only.

BASEMENT APARTMENT BEDsitting room with fireplace, kitchenette and bathroom. $70 a month. 384-4910.

FURNISHED AND UNFURNished, 1-bedroom suites for rent from $135. No pets. 388-9471. Concord Realty Ltd.

JUBILEE AREA. APARTMENTS for 2 and 3 girls over 21. Private, complete with TV. 592-1420.

1-BEDROOM APARTMENT. $100 per month, modern, near Naden. 383-9857.

1-BEDROOM SUITE FAIRFIELD area. 414 Durban. $80 per month including utilities. 385-1834, 8-12 p.m.

1-BEDROOM SUITE FOR RENT. 1512 Fernwood. Apply 385-7664, 12 a.m. to 1 p.m. and 6 to 8 p.m.

CLEAN UPSTAIRS SUITE, $72.50. Share bathroom. 385-3862.

SMALL FURNISHED SUITE FOR rent. $50. 385-4614.

FAIRFIELD, CLEAN, QUIET suite. Adults only. 384-5329.

NEAR NADEN — 2 BEDROOM, basement $75. 479-6924.

FORT AND COOK, QUIET PEOple, no steps. $85. 384-0120.

3-ROOM APT. PARTLY FURNished $65 per month. 385-8137.

1-BEDROOM SUITE MEN ONLY. 1349 Grant. 382-9868.

129 APARTMENTS TO RENT UNFURNISHED

CHRISTIE POINT APARTMENTS, PORTAGE INLET WATERFRONT. 2-bedroom, adults only, ground floor suite with patio, excellent location, for September 1. $130. 2951 Craigowan Rd. 383-4644.
NO PETS.

OAKLANDS MANOR
Hillside and Cedar Hill Rd.
New Block. Near Shopping Centre. Elevator. Balconies. Cable TV. Large 1-bedroom suites from $125. [illegible]

GORGE VALE APARTMENTS
1190 COLVILLE ROAD 383-1239
Two-bedroom suite — Wall-to-wall carpeting, balcony, controlled entrance, cablevision. $135. Adults.

2-BEDROOM SUITE, VACANT [illegible], free laundry. Adults. $110. 383-7346.

CASA MARIA
1601 JUBILEE AVE.

Luxurious 1 and 2 bedroom suites
NOW RENTING
Rents from $124.00 per month.
SPECIAL FEATURES:
—Cablevision
—Controlled entrance
—Parking
—Elevator
—Resident caretaker
—Balconies
—Washers and dryers
—Drapes
—Soundproofing
—Wall-to-wall carpeting
—On bus route
Resident manager at building

CARNABY TERRACE
1520 BELCHER ST.

2-BEDROOM SUITES AVAILABLE NOW FROM
$153 MONTH
—Controlled entrance
—Cablevision
—Elevator
—Resident caretaker
—Double plumbing in large suites
—On bus route
—Balconies
—Washers and dryers
—Wall-to-wall carpeting
Resident manager at building

DINGLEY DELL APTS.
Gorge waterfront.
Modern 1-BR suite available now.
$115 mth.
Resident Manager. 384-3989.

CONTACT BOORMAN INVESTMENT CO. LTD., 386-9212 anytime or resident manager at buildings.

THE CORONA
1430 STADACONA
and
THE CHATELAINE
1435 ELFORD

De luxe 1 bedroom suites in new apartment near park, shopping, 5-minute bus service. Located on quiet, treed street away from traffic noise.

FEATURES
—Excellent sound proofing
—Free washers and dryers
—Free parking
—Free cablevision
—Enterphone controlled entrance
—Automatic elevator
—Harding wall-to-wall carpeting
—Cushion floor in kitchens and baths
—Resident manager
—Large balconies
—Mail delivery to suite
—Drapes
—Moffat fridges and stoves

1-BEDROOM SUITES from $125

These large, attractive suites may be viewed by contacting the resident manager, 383-6809, or by calling the rental agents:

P. R. BROWN & SONS LTD.
762 Fort Street 385-3435

BRAND NEW— JUST OPENING

OAKRIDGE HOUSE
2646 COOK STREET

High on the hill, no steps. Close to bus and stores.

Outstanding views
Spacious Suites

FEATURING:
—Excellent sound-proofing
—Laundry facilities
—Free cablevision
—Coloured stove and fridge
—Controlled entrance
—Elevator
—Wall-to-wall carpets
—Large balconies

One bedroom suites from $125
Two bedroom suites from $160

These attractive suites can be viewed by contacting—

BROWN BROS. AGENCIES LTD.
1125 Blanshard Street
385-8771 anytime.

LSLSLSLSLSLSLSLSLSLSLS
THE SIMCOES
"Victoria's Prestige Address"

1 or 2-BEDROOM SUITES featuring VICTORIA'S LARGEST HEATED SWIMMING POOL AND SAUNA
The
LORD and LADY SIMCOE
440-450 Simcoe Street
385-3111
LSLSLSLSLSLSLSLSLSLSLS

MARIFIELD PARK
562-6 Simcoe St.

Large, beautifully decorated apartments with sunken baths. 12 x 15 bedrooms and plush wall-to-wall carpets.
1 Bedrm. from $125
Adults only — No pets
Resident Mgr. 383-7628
Goward Developments Ltd.

OAK BAY TOWERS, 1400 NEWport Ave. Spacious modern two-bedroom seaview suite. Elevator, cablevision, laundry on same floor. $205 per month. Immediate

1 BEDROOM SUITE, $150
383-9393 OR MEARS WHYTE AND Gower Ltd., 385-7707.

QUADRA VILLA
Quadra at Topaz
For September 1st. Large de luxe suites, children welcome. Two 2-bedrooms, $149, and two 3-bedrooms, $152. Resident Manager, Suite 2834. 384-8078.

MEARES APARTMENT
1165 Meares Street. Close In
1-bedroom apartment, clean, warm, bright and close to bus and town. Cablevision, drapes etc. Ideal for older person desiring friendly comfortable surroundings. Immediate possession.

COLUMBIA APARTMENTS, 850 Admirals Road. Spacious, modern 2-bedroom suite with balcony. Available September 1. Light, heat, hot water, cablevision, fridge, stove, curtains, all found. $145 month. 382-5611, 388-7651.

HEDINGLEY APTS.
2150 Haultain, near Eastdowne. Available September 1. Modern 2 bedroom suite, approximately 1200 sq. ft., off-street parking, rent $140. For appointment to view 592-1938.

GREEN ACRE COURT
1224 Balmoral Rd.
Available now 1-bdrm suite $[illegible]. 1 suite Sept. 1st. Free C.T.V., elevator, W.W. carpet, walking distance to town. Resident Mgr. 386-9872.

TARA COURT
3350 SHELBOURNE STREET
SPACIOUS NEW 2-BEDROOM SUITE, $149. ADULTS. 477-8446, 477-[illegible]

1-BEDROOM DE LUXE, 3RD floor, $[illegible]. Bus. 1506 Belcher — Oak Bay Ave.
THE BALGROVE
Mrs. Eta Wyie 382-7495

VANCOUVER ST. (BEHIND CAthedral). Lovely spacious 2-bedroom suites $135-$140. Royal Trust Co. 384-4211.

SPACIOUS 3-BEDROOM APARTment plus adjoining in-law suite. Basement also. Nice water view. $270. 382-8894, 477-5061.

LARGE 2 BEDROOM APARTMENT in Esquimalt, available September 1st. 383-1945 after 4 p.m.

1-BEDROOM APARTMENT. Vacant. Adults. No pets. Free cablevision, laundry, parking. $[illegible]. 385-7125.

$120. 2-BEDROOM SUITE, CLOSE to Naden. Katrine Apartments. 639 Constance Ave. 384-8126.

LARGE 2 BEDROOM SUITE, SAN [illegible] Ave. Available September 1. [illegible]

LOVELY NEW 2-BEDROOM SIDE-by-side. Heated, cablevision, drapes, laundry, view. $135. 656-2143.

DE LUXE 2-BEDROOM SUITE. Reduced rent. Mature couple. 1327 Fort. 382-1436.

TUDOR APTS. 261 COOK. MODERN 2-bedroom apartment. $130 per month. 385-2862.

3-ROOM ESQUIMALT ADULTS. $85. 383-6075.

THE PRINCESS PATRICIA

701 and 703 Esquimalt Rd. View the Blue Pacific and Inner Harbour from our Spacious Suites

— GE Appliances
— Cablevision
— Lounge
— Sauna
— Controlled Entrance
— Intercom
— Sound proofing
— Resident manager
— Child 2 and under welcome.

AVAILABLE NOW
IMMEDIATE OCCUPANCY

1 Bedroom suites from $128

Inquiries — 9 a.m. - 8 p.m.
Phone 382-2223

NOW RENTING!
WOODRIDGE MANOR
2230 CADBORO BAY RD.
(Opposite Christie Way)

BRAND NEW APARTMENT BUILDING IN OAK BAY

Attractively located on convenient bus route, and near all amenities.

LUXURIOUS CARPETED SUITES

FEATURING
Coloured Appliances
Free Cablevision
Controlled Entrance
Silent Elevator
Storage Lockers
Resident Manager 101

One-bedroom suites from $125

BROWN BROS. AGENCIES LTD.
1125 BLANSHARD ST.
385-8771

DON QUADRA APARTMENTS

LOCATED AT 3244 QUADRA ST.

Beautiful Panoramic Views
Luxurious Large Carpeted Suites

FEATURING:
—Electric range and fridge
—Storage Lockers
—Free Cablevision
—Elevator
—Controlled Entrance
—Resident Manager in Suite

Let our manager show you through these spacious suites.

One bedroom suites from $135.00
Two bedroom suites from $160.00

BROWN BROS. AGENCIES LTD.
1125 Blanshard St.
385-8771 anytime

NOW RENTING
GLEN CARIN

477 SUPERIOR STREET

Brand new apartment building close to Parliament buildings and walking distance to town.

FEATURING:
—excellent sound proofing
—free laundry facilities
—free cablevision
—coloured appliances
—controlled entrance
—elevator
—wall to wall carpets
—large balconies
—covered parking available
—resident manager

One bedrm. suites from $125.00
Two bedrm. suites from $165.00

BROWN BROS. AGENCIES LTD.
1125 BLANSHARD STREET
385-8771

OPENING SEPT. 1
RICHARDSON VILLA
1041 RICHARDSON ST.

Deluxe bachelor and one bedroom suites now renting. Featuring wall to wall carpets, drapes, cablevision, balconies, electric heat and controlled entrance.

BACHELOR SUITES FROM $102.00
ONE BEDROOM SUITES FROM $120.00

RENTAL AGENTS
P. R. BROWN & SONS LTD.
762 Fort Street 385-3435

REGENT TOWERS
415 Michigan — 383-6216

One-Bedroom Suites
$131.75 to $134.00

Two-Bedroom Suite
$170.25

North West Trust
386-3534

18 NEW SUITES
CHALET APARTMENTS
1465 FORT ST.

Quiet, spacious suites. Carpeting, cablevision, coloured appliances. Laundry facilities. Free parking. Easy access off Pemberton Rd.
Bachelor suites $105
1-bedroom suites from $119
Please contact resident manager, Mrs. Burrows, Suite B, 386-9697.

"CASA MONTEGO"
1035 PENDERGAST
This luxurious block in Spanish design on a quiet street near park and shops.
1 Bedroom $130
Bachelor $100
Resident Manager 384-1044
G & O Holdings 388-7331

CHATEAU ROCKLAND
1025 LINDEN, JUST OFF ROCKLAND
New building. Quiet location. Available for immediate occupancy, a few one-bedrooms available.
Mrs. Johnston, 386-3692

CAVALIER APARTMENTS
1100 CAMOSUN STREET
1-BEDROOM, AVAILABLE SEPtember 1. Drapes, cablevision, washers, etc. 384-2519 until noon.

UPPER, CLEAN AND CHARMING 1-bedroom suite off Lampson Street. Very nice view. Fridge, stove, heat, water, cable. Adults. $95. 382-5240 or 386-1088.

NEAR THE BEACH. BEAUTIFUL view, 2-room apartment, fridge and stove, share bath with 1 lady, $70 includes heat and light. Lady only. Available Sept. 1st. 385-5420.

BEACON TOWERS
1-bedroom suite, 8th floor, harbor and city view, opposite Beacon Hill Park. All conveniences. Available September 1st. $135. Phone 385-1287.

"ROCKCLIFF MANOR"
1157 HILLSIDE AVE."
2-bedroom de luxe suite, $130. Resident Manager, 384-3291 or Western Homes Ltd. 382-2157.

NEAR NADEN, 1-BEDROOM suite. Available August 15th and September 1st. No pets. Apply at No. [illegible] Admirals Road. 386-[illegible] or 656-1779.

QUIET SECLUSION PRIVATE house. 1 second floor large 2-bedroom suite overlooks golf course to sea. Adults only. References. $170 per month. 592-1184.

LARGE MODERN 1-BEDROOM suite, fridge, stove, cablevision, adults, garage. $117. 382-6333 or 656-2238.

FAIRFIELD
Large, 1 bedroom, self-contained suite, $120. 1 bachelor suite, $85. 1240 May St. 383-7430.

1-BEDROOM SUITE, FRIDGE AND stove. September 1. 382-2216.

3 ROOMS, SELF CONTAINED. $85. Elderly couple preferred. 592-9869.

BEACON HILL PARK VIEW 1 bedroom. $115. 382-6236.

LARGE BACHELOR SUITE $110. 1176 Fort St. 385-1878.

3-BEDROOM SUITE, ADULTS only. 92 Dallas Rd.

NOW RENTING

THE FONTAINEBLEAU
3159 Shelbourne St.

THE RICHELIEU
3187 Shelbourne St.

Spacious 1 and 2 bedroom suites available in these deluxe new apartments opposite shopping centre.
FEATURING:
— Controlled Entrance
— Elevator
— Wall to wall carpeting
— Free Parking
— On busline
— Large balconies
— Excellent sound proofing
— Drapes
— Coloured appliances

1 BEDROOM SUITES FROM $125.00
2 BEDROOM SUITES FROM $157.00

To view these attractive suites, please call the resident manager at 592-9390 or by calling the rental agents.

P. P. BROWN & SONS LTD.
762 Fort Street 385-3435

OPENING SOON IN OAK BAY

THE MITCHELL OAKS
2065 OAK BAY AVENUE

Spacious 1- and 2-bedroom suites now renting in de luxe apartment convenient to shopping centre and transportation.

Featuring:
—CONTROLLED ENTRANCE
—WALL-TO-WALL CARPETS
—CABLEVISION
—FREE PARKING
—EXTRA LARGE BALCONIES
—EXCELLENT SOUND PROOFING
—DRAPES
—COLORED APPLIANCES
—RESIDENT MANAGER

1-BEDROOM SUITES FROM $132.00
2-BEDROOM SUITES FROM $165.00

To view these attractive suites, please contact resident manager or call

P. R. BROWN & SONS LTD.
762 Fort Street 385-3435

JUST OPENED
SIERRA VILLA

You'll love the features designed for you in the new
SIERRA VILLA
Walking distance to town, Beacon Hill Park and the waterfront at
547 NIAGARA ST.
Suites renting fast
1 bedrm. from $125
2 bedrm. from $160
Bachelor Ste. from $103
Please call Manager 388-6932
G & O HOLDINGS
388-7331 382-3306

Diamond Development Ltd.
DUNSMUIR HOUSE
831 Dunsmuir
Waiting list only.
HARRISON HOUSE
1340 Harrison
Opening September 1.
388-6100

GOODACRE TOWERS

350 and 360 Douglas St.

DIRECTLY OPPOSITE GOODACRE LAKE IN BEAUTIFUL BEACON HILL PARK
CUSTOMARY HIGHRISE AMENITIES. FOR FURTHER RENTAL INFORMATION, PHONE 385-8111.

SMALL 1-BED SITTING ROOM. Available September 1. Adults only. 385-7210.

130 APARTMENTS WANTED

3-ROOM SUITE IN JAMES BAY with utilities included. $70 or ? September 1st. 382-5019.

131 DUPLEXES TO RENT

BRAND NEW, AVAILABLE AUG. 29, 3 bedrooms, oil heat, stove, washer, fridge, and drapes. Near Fairburn Elementary and University. Children welcome. $173 per month or less depending on terms of lease. 477-6377, after 6.

$155.00 — 2659 Currie Road — upper floor — 2 bedroom suite completely redecorated, near Oak Bay Marina and shopping. Ideal for gracious and comfortable living.
Pemberton, Holmes Ltd.
384-8126

3-4 BEDROOM MODERN, ELECtrically heated side by side duplex, wall-to-wall carpeting, 2 full baths, sundeck, enormous yard, carport, on bus route. In Saanichton. $175 per month. 652-2425.

FOR RENT
SIDNEY SEPT. 1st
DE LUXE W-W 3 BEDROOM UNIT, UTILITIES $150 P.M.
JOHN MOLYARD AGENCIES LTD.
386-6175 ANYTIME

NEWLY DECORATED VERY large 1-bedroom upper duplex, stove, fridge and heat included. Available Aug. 15. $115. 1410 Harrison St., phone 383-1305.

DRIVE BY 3364 SHELBOURNE. New, 3 Br., near schools and stores. Rent $185. Phone 388-4712, 479-2454. Homefinders Ltd.

1-BEDROOM ULTRA MODERN lower duplex. Stove, fridge, separate utility room, water included. $129. 384-4489.

SMALL 2-BEDROOM DUPLEX Burnside - Tillicum area, $100 a month, 1 child. 477-6517. Available August 15.

2 BEDROOMS, STOVE AND fridge included. No small children. Esquimalt. 477-4466.

2-BEDROOM, ULTRA MODERN duplex. Counter top stove, fridge and water included. $147. 384-4489.

COSY SIDE-BY-SIDE 1-BEDROOM, close in, suit quiet mature couple. $95. 477-2833.

UPPER DUPLEX, GOOD CONDItion, 2 bedroom, close to town. $75. Evenings 385-0914.

2 BEDROOMS, ESQUIMALT ROAD. $110 plus all utilities and heat. References required. 383-5310.

132 HOUSES TO RENT FURNISHED

$225 — PROSPECT LAKEFRONT. Well furnished modern 2-bedroom home. Available August 18th to September 30th to responsible people. 479-6679.

PARTIALLY FURNISHED 3 OR 4 bedroom home, with fireplace and rec room, Gordon Head. Available September 1 to June 30, lease $250. $50 cleaning deposit. 477-4092.

BACHELOR WILL SHARE SEMI-furnished home 1 - 2 bedrooms available. $150 mth. includes utilities, parking. Burnside. Victoria Press. Box 111.

133 HOUSES TO RENT UNFURNISHED

FOR RENT, SEPTEMBER 1, 1969. 3958 Holland Ave., very nice modern, one-bedroom bungalow in quiet park-like surroundings, 4 miles to city centre, on Burnside-Wilkinson bus, elderly couple preferred, no dogs. Rent $100. Call at 3971 Holland Avenue. Phone 479-2730.

FOR RENT
ELK LAKE AREA
SEPT. 15th
LARGE 4 BEDROOM HOME
$175 P.M.
JOHN MOLYARD AGENCIES LTD.
386-6175 or 652-1383

$150.00 — 341 Simcoe Street — redecorated large 3 bedroom home in James Bay area. Available now.
Pemberton, Holmes Ltd.
384-8126

3 BEDROOM RANCH STYLE house, large living and dining room. Wired for dryer. Large garden. Gordon Head district. References required. Victoria Press Box 103.

3 BEDROOM COLONIAL ON SPAcious grounds. Oak Bay. Custom drapes and carpets included. $260. 384-7697.

4 BEDROOM, OIL HEAT, FULL basement. Langford area. $120 per month. Available September 1. 384-0613.

IMMEDIATE NEAR NEW 3-bedroom, full basement home. Maryland, Sidney. $195 per month. 656-2567.

2 BEDROOMS, 2 FINISHED rooms in basement, large lot in town. $140 per month, less for lease. 383-4707.

3-BEDROOM HOUSE TO RENT. 1135 Oxford. Apply 385-7654, 12 a.m. to 1 p.m. and 6 to 8 p.m.

MALAHAT—3-bdrm. home, $125; 2 bedrm. house, $100. Beautiful area. Lease.
MONTREAL TRUST
1057 Fort 386-2111

PARTIALLY FURNISHED 3 OR 4 bedroom home, with fireplace and rec. room, Gordon Head. Available September 1 to June 30, lease $250. $50 cleaning deposit. 477-4092.

SAANICHTON WATERFRONT. 8008 Turgoose Terr. 4-bedroom. September 1st. 652-3383.

134 HOUSE, WANTED TO RENT

LET US RENT YOUR HOUSE. WE have clients waiting for two and three-bedroom homes. We offer good management, careful tenants and reasonable rates.
PEMBERTON HOLMES LTD.
384-8126

EXECUTIVE COUPLE WITH 2 children, ages 5 and 2, wish unfurnished 3 or 4-bedroom house by August 15 or September 1. Preferably close to school and off main road. References. 592-7158.

1 OR 2-BEDROOM FURNISHED OR unfurnished—within 10 miles of city, preferably secluded. References available. 112-745-6674 or Victoria Press, Box 114.

VICTORIA TIMES CARTOONIST looking for 3-4 bedroom house. Preferably waterfront or country. Small family, no children. Phone 478-5201.

IF YOU CANNOT SELL YOUR home we have reliable clients waiting to rent. Phone Mr. Keen, Boorman Investment Co. Ltd. 386-9212.

UVIC GRAD STUDENT AND wife desire 1-2-bedroom house or duplex, stove, fridge, for Aug. 31. Rent to $140. 383-3688.

3-BEDROOM HOUSE IN SAANICH district, secluded, garage and basement. Approximately $170. 3 adults. 656-4332.

URGENT — RESPONSIBLE couple with 2 children require 3-bedroom home. September 1st. 592-9146.

LOW RENTAL HOUSES — SUITES URGENTLY NEEDED
HOUSING REGISTRY 386-2704

3 BDRM. HOME, NEEDED BY Sept. 15 or earlier. Near University. 384-2890.

URGENTLY NEEDED BY SEPtember 1st, 3 or 4-bedroom house, country preferred. 382-5553.

2 OR 3-BEDROOM HOUSE wanted immediately in the city. 384-8902 after 6.

3-BEDROOM HOUSE, SEPT. 1, $170 up. 385-1697.

BY SEPTEMBER 1, 3-BEDROOM house, basement. City. 383-4887.

137 HALLS, WAREHOUSES, STORES AND OFFICES TO RENT OR WANTED

BUILDING — CENTRAL — DOWNtown, 5 to 7,000 sq. ft. Lease. Night Club, Dance Hall, storage, warehousing, etc.

SMALL STORE — Douglas and Cormorant, $85. Immediately available.

MONTREAL TRUST BUILDING Office space, 600 to 1,250 sq. ft.

Office space available, 890 sq. ft. Self-contained. Area Fort and Cook. Ground floor. $175 monthly.

MONTREAL TRUST
1057 Fort 386-2111

727 JOHNSON STREET
ON THE GROUND FLOOR ARCADE
About 440 sq. ft. air conditioned space suitable as retail shop or office. $160 p.m.
ON SECOND FLOOR
About 360 sq. ft. air conditioned office with elevator service etc., etc. $130 p.m.
LANSDOWNE AGENCIES
592-7111

520—1,260 SQ. FT.
PRIME OFFICE SPACE
AIR CONDITIONED
CANADA PERMANENT TRUST COMPANY
386-1361

HALL APPROXIMATELY 2,000 SQ. ft. for meetings, bingos, dancing, etc. 1 large bright room, 300 sq. ft. night classes or sewing club, etc. 1 block from Bay. 384-3814.

APPROXIMATELY 500 SQ. FT. office or storage space on Quadra. Heat and light supplied. $100 per month. 384-3814.

350 SQ. FT. MOD. OFFICE, Cadillac Ave. Heat and light. $85. 479-6924 or 386-7545.

1,000 SQ. FT. 1228 GOVERNMENT Street. $250 per month. Phone Mr. McIntosh, 386-8441.

MODERN STORE FOR RENT, near the Bay, suitable for anything. Phone 479-5187.

LARGE OR SMALL HALL FOR rent. Elks Club. 384-4413.

OFFICE SPACE TO RENT. Phone 388-7331.

141 MORTGAGE LOANS AND INSURANCE

NEED MONEY?
CALL
INVESCO

—To consolidate
—To buy a new car
—To refinance for extra cash
—Private loans
—Institutional loans
—First mortgages
—2nd mortgages

An equity loan on Your home or property NOW whether paid for or not, anywhere in British Columbia.

BORROW
$2000 from $15.00 p.m.
$5000 from $37.50 p.m.
$10,000 from $75.00 p.m.

Any amount anywhere.
A loan to suit you!

Call in confidence and no obligation

382-9111

INVESCO REALTY
1st in the field of finance

1800 Blanshard St.
(Second Floor)

MONEY IMMEDIATELY AVAILABLE

FIRST AND SECOND MORTGAGES AND EQUITY LOANS

Borrow on the equity in your home, whether your home is paid for or not. For any worthwhile purpose. Take 10 to 25 years to repay. All information held in strictest confidence. Be free to discuss your problem with us in the comfort of your own home. You are under no obligation when you call.

REFINANCING OF FIRST MORTGAGES A SPECIALTY

24 HOUR SERVICE

WE PURCHASE EXISTING MORTGAGES AND AGREEMENTS FOR CASH

CALL THE MONEY NUMBER TODAY
385-9741

Mortgage Department
John Lukas, Res. 592-1948
J. A. Henderson Realty Ltd.
1010 Blanshard Street

CASH FOR YOU

If you have sold your home and are carrying a balance on agreement for sale, or second mortgage, and would like all your cash now, we will buy your agreements or second mortgage for cash.
Just phone 385-8741
J. Donald Smith Ltd.
846 Fort

EQUITY MONEY AVAILABLE

If you have a home in which you have some equity and would require some money, phone 385-8741. We have money for you in 48 hours of approval. J. Donald Smith Ltd., 846 Fort St.

141 MORTGAGE LOANS AND INSURANCE

NEED MONEY FAST?
$1500 - $15,000
Or any amount, any reason.
Reduce payments by more than 50 per cent.
Sickness and Accident Insurance Available.
Repay according to your qualified budget, no more regardless of credit rating.
Phone for Confidential loan:
EMBASSY INVESTMENTS LTD.
727 Johnson Street
385-5702
24-hour service

NEED MONEY??

May we suggest a low interest, low payment loan using the increased equity in your home or property as security. Money immediately available for any worthwhile purpose with payments and terms to suit your budget. For fast confidential service CALL TODAY.

F. N. CARELDU LTD.
383-7174
Service is our Business

EXCELLENT INVESTMENT

$3,000 buys this $3,650 2nd mortgage, with only 4 years remaining on the term. Monthly payments are $40 including interest at 9¾ per cent.
CALL STAN EAKIN 388-4294
Bastion Square Properties of Victoria Ltd.

MONEY AVAILABLE
for
FIRST AND SECOND RESIDENTIAL
MORTGAGE LOANS
MORTGAGES AND AGREEMENTS PURCHASED
P. R. BROWN & SONS LTD.
762 Fort St. 385-3435

MORTGAGE LOANS

First mortgages available up to any amount at current interest rates. Quick decisions.
BROWN BROS AGENCIES LTD.
1128 Blanshard St. 385-8771

MONEY TO LOAN ON MORTGAGES, quick decisions, also agreements and mortgages purchased for cash. See us for top prices.
A. BERNARD & CO. LTD.
656 Fort Street 384-9335

142 WANTED TO BORROW

SMALLER FIRST MORTGAGES AVAILABLE AT DISCOUNT

$2,893 BUYS
$3,200 FIRST MORTGAGE payable $40 per month including interest at 9 per cent with a 5-year term.

$3,039 BUYS
$3,250 FIRST MORTGAGE payable $50 per month including interest at 9 per cent with a 3-year term.

$3,220 BUYS
$3,500 FIRST MORTGAGE payable $72 per month including interest at 8½ per cent with a 5-year term.

$4,067 BUYS
$4,635 FIRST MORTGAGE payable $69 per month including interest at 8½ per cent with 5-year term.

$4,252 BUYS
$4,985 FIRST MORTGAGE payable $69 per month including interest at 8 per cent with 5-year term.

NUMEROUS OTHER EXCELLENT FIRST AND SECOND MORTGAGES IN VARIOUS AMOUNTS ALSO AVAILABLE. FOR FURTHER INFORMATION PLEASE CONTACT L. THOMAS AT DOUGLAS HAWKES LTD., 990 BLANSHARD ST., 384-7128 or (RES. 479-6392).

SECOND MORTGAGE

Owner willing to pay 15 per cent interest on $5,000 well secured second mortgage. 5-year term.

J. DONALD SMITH LTD.
848 FORT STREET
385-6741

INVESTMENTS
1st Mortgages
12-14 percent 1st mtges. available in greater Victoria. Sound secure investments to Trust Company standards.
2nd mtges.
14-18 per cent 2nd mtges. available in greater Victoria area, also qualified to strict company standards.
Call 382-9111 Invesco Realty
1800 Blanshard St.
No obligation and in confidence.

SECOND MORTGAGE INVESTMENTS

$3,850 at $50 per month, 3 yr. term, to yield 16 per cent.
$3,500 at $75 per month, 3 yr. terms, to yield 16 per cent.
Excellent covenants, appraised properties. Call Mr. R. deMontigny 382-9111.
INVESCO REALTY LTD.

CARS — TIRES — CHAINS
and all related accessories for your car are sold daily through classified. Have you tried it? Phone 386-2121 today.

FIRST MORTGAGE INVESTMENTS

1st mortgages $7,500 up, yielding 10.5 to 14 per cent in Victoria and Lower Island. Excellent covenants, good equities. Call Mr. R. deMontigny 382-9111.
INVESCO REALTY LTD.

$9,500 FIRST MORTGAGE. Good Covenant. Property Value $13,000. Please call Edith Gutemar, J. H. Whittime & Co. Ltd., 706 Fort St., 388-4271, or Evenings 385-8842.

MORTGAGE INVESTMENTS

Excellent selection of 1st mortgages and second mortgages at current rates of interest. Your enquiry invited. CALL N. HYDE, BLOCK BROS. REALTY 386-3231.

DUTCHMAN STEADILY EMPLOYED WANTS TO BORROW $1,000. 15 PER CENT $40 PER MONTH. Victoria Press Box 104.

NEED $3,000 TO BEGIN IMAGINative retail art outlet. Am seeking 2 or 3 investors. For details phone 477-2149.

$300 30 PER CENT DEFERRED repayment loan urgently required by fourth year university student, family man. Homeowner. 386-6766.

143 REVENUE PROPERTIES WANTED

WE PAY CASH

Yes, we have cash for your older duplex, revenue property or house if the price is right. Why bother with numerous appointments to show your property when one phone call may be all that's necessary to get all your cash?

PHONE 385-6741
J. DONALD SMITH LTD.
848 FORT STREET

143 REVENUE PROPERTIES WANTED

BRAND NEW DUPLEX

The finest full basement duplex on the market today. The kitchens are equipped with stoves and fridges and lovely oak cabinets. Five good-sized rooms with wall-to-wall carpeting and oak floors. Good financing at 9 per cent. Full price $43,900. Call Howie Craig, LEADER REALTY LTD. 479-4312. 3955 Quadra St.

144 REVENUE PROPERTY

UP AND DOWN DUPLEX
OAK BAY BORDER

1,300 sq. ft. up, 3 bedrooms, large cabinet kitchen, 4-piece bath, living room 15x26. 1,200 sq. ft. down. Living room 15x26, fireplace, large cabinet kitchen plus utility off kitchen. 2 beds plus 3rd in basement. Large treed lot. Quiet street. Close to all services. $4,500 down will handle.

J. DONALD SMITH LTD.
848 FORT STREET
385-6741

BEACON HILL — CLOSE IN

FAIRFIELD — SIDE BY SIDE DUPLEX, LEGAL but older large (4½ rm. (2 bdrms and bath) and other side has 3 rms and bath.
1. INCLUDES MAIN FURNITURE
2. 2 Elec. kitchens (2 fridges, 2 ranges)
3. FULL HIGH BASEMENT, NEW OOMATIC HEAT
4. LOT APPROX. 51x130 with back lane
5. Cherry, apple, pear trees
6. APPROX. 80 yds to the PARK — 80 yds to shops
7. Presently earning $300.00 per month (gross)
8. Full price $22,000 — ½ cash to eight per cent AGT. OF SALE
Call Wess Dickie — res. 477-4662
DICKIE AGENCIES LTD.
919 FORT ST. — 382-4312

CATHEDRAL PRECINCT

THIS OLDER BUILDING ENJOYS THE ENVIABLE LOCATION CLOSE TO PARK, DOWNTOWN, BUS AND ALL AMENITIES. IT HAS 40 HOUSEKEEPING ROOMS. HAVEN TO MOSTLY OLDER AND RELIABLE TENANTS. THE OWNER IS NOW RETIRING FROM ACTIVE BUSINESS AND HAS INSTRUCTED US TO SELL. TERMS CAN BE ARRANGED TO SUITABLE PARTY. OFFERED AT $110,000.

FULL PARTICULARS AND INSPECTION ARRANGED BY APPOINTMENT BY
FRANK BUTLER (479-7377)
PEMBERTON, HOLMES LTD.

Victoria, B.C.
Island Centre
NEW 38 Suites NEW
13 Months Young
1-2-3 Bedrooms
25 Year First Mtge. 7¼ per cent
Ideal for living in owner operation
Terms, Trades accepted. See this before you decide.
GEORGE RANDALL LTD.
737 Pandora Ave.
384-8109
Mr. Randall
24-Hr. Service

DUPLEX
SIXTY DOLLARS
PER MONTH

That's all it costs you to live in this compact duplex — the tenant pays the balance. Two bedrooms — living room — family size kitchen — separate garage all for your own use — plus a 500 square foot suite. Close to down town. Full price $20,500 with excellent flexible terms. Call today.
385-7761
TOMMY WILSON, 385-7761
D. F. Hanley Agencies Ltd.

3 SUITES
GORGE WATERFRONT

Very attractive modern revenue property. For the owner spacious living rm., with picture windows and fireplace, full dining rm. overlooking well kept lawn and the water, cab. kit. with breakfast area, two bedrms. and spacious sundeck. For revenue one excellent 2-bedrm. suite and one 1-bedroom suite, renting for $210 per mth. This property is in immaculate condition. A beautiful home plus revenue for only $39,000.
C. H. HOLLAND REAL ESTATE
620 View, 385-0924 or 592-6619

CHOICE REVENUE

TRIPLEX — Older bldg., newly stuccoed — needs decorating. Rev. $200 monthly. MUST SELL $17,500 — low down payment.

SIX SUITES — Old bldg. Excellent condition. Tremendous revenue. Choice location. $57,500 (terms).

Call LOU BLOOMFIELD, 386-2955 or 592-6418, for full details. Mayfair Realty Ltd.

NEW S/S DUPLEX
REVENUE AND HOME

TOP RESIDENTIAL AREA. 6 rooms each side up and down. Many extras. Easy financing of approx. $24,000, at 8¾ per cent to asking price of $40,900. Less than 6 months old. Trade your smaller, older home for this 3-bdr. modern revenue potential. Ask SYDNEY CLENDINNENG for details of our "HOME TRADE PLAN" BLOCK BROS. REALTY LTD. Phone 386-3231 or 477-3448.

21 SUITES
FAIRFIELD

Now under construction for September occupancy located in the prime rental area of Victoria. Excellent sound-proofing. Quality construction. Be the first owner of this fine apartment. Full price $360,000 at 9¾ per cent financing. Please call Stu Purches, 477-5290 or 477-5151.
STUART DEVELOPMENTS LTD.

6 SUITES

Seldom on the present day market will you find a compact, self-contained, approximately 15-year-old apartment building to equal this value. Each suite has separate entrance, electric heat and one bedroom. Ample parking. Proposed rents $900 per month. Full price $58,500—terms to be arranged.
Doug Bowen
384-8198
George Randall Ltd.

FAIRFIELD
REVENUE — $28,500

This stucco revenue property shows excellent returns with a gross of $4,200. Full basement, OOM heating, fruit trees — close to Beacon Hill Park and ocean. Shopping and excellent transportation. Call 384-8911, GLADYCE McLURE
Broadview Properties Ltd.

4 SUITE APARTMENT
MODERN BLOCK
CLOSE IN

This 4-suite block, in walking distance to town. 4 1-bedroom suites. Hot water heat. Carpets. A good investment, fully rented at the low full price of $18,000. This will not last. call Jack James, 382-2107, eves. 383-6649. Western Homes Ltd.

SIDE BY SIDE DUPLEX
NEW 9 PER CENT MTGE.

This is brand new and purchaser can have immediate possession. 2 bedrooms and dining room each side. Partially developed basement. Drive to 2259 Glasgow Ave. Approx. $11,000 handles. Full price $41,000.
Call TED CHARTRES
385-2456. Res. 385-5516
Bryan & Price Associates Ltd.

BRIGHT, NEW, SIDE BY SIDE duplex, 2 bedrooms each side, wall-to-wall carpets, full basements with roughed in plumbing and ample space for 2 more bedrooms and rumpus room. Corner of Lyall and Grafton Streets. Clear title, financing available. $38,500. Yates Construction Ltd., 386-7947.

LOVELY 4-SUITE APARTMENT IN excellent condition in Fairfield. Large lot, beautifully landscaped, never a vacancy. To view please call Rose Chrone, 383-6626 or 382-4312, Dickie Agencies.

GOOD 8-SUITE CONVERSION IN the Gorge. All suites furnished, no vacancies. Excellent return. Asking $38,500. Phone 386-2231. Mrs. Laurin. Pacific Island Pacific Realty Ltd.

144 REVENUE PROPERTY

FAIRFIELD-COOK
IDEAL INVESTMENT
Conversion Apartment
only $29,500

This well kept older property consists of 2 suites plus bachelor unit situated on a large apartment zoned site near to Beacon Hill Park and shopping centre. Very good holding property yet allowing you a good return on your invested capital. For details and your opportunity to view
Call "Cliff Anderson"
477-3984 or Office 384-8126
Pemberton Holmes Ltd.
1002 Gov't St.

DUPLEX
$17,950.00

Ten-yr-old up and down duplex. Has 3 bedrooms each unit. Separate utilities. Rented up $125, down $85. In process of being renovated. Located off Island Highway near Langford. Excellent opportunity for handyman. Absentee owner says sell. Offers invited.
Call C. Wash
384-8108
George Randall Ltd.

GORGE WATERFRONT
APARTMENTS
$70,000

Nice retirement revenue. Five suites, two double bedrooms, two single bedrooms, one bachelor. $30,000 down, balance at $446.00 per month. Present total gross $565.00 per month. 386-3231 Mr. FENN 477-6187 Block Bros. Realty Ltd.

CHOICE FAMILY HOME
OR LEGAL DUPLEX

Oak Bay, eight rooms, 33' living room, wall to wall carpeting. Triple plumbing, OOM heating. Excellent condition inside and out, including the attractive level lot. Only $29,500 or terms available.
Maraoni Realty 386-3941

BARBERS — BARBERS

Be on your own. 30 min. from city centre. You will have a good clean 3-bedroom home with basement on nice lot, plus excellent barber business in separate building on same lot. Asking $24,900.
385-1448 CLIFF SALMOND 477-3626
GARDNER AGENCIES LTD.
899 FORT STREET

ESQUIMALT
"An Excellent Rentor"
Charming, very old 2-bedroom no-basement bungalow. Spotless. Full price with substantial down payment $9,950. Call Mr. deMontigny 382-9111.
INVESCO REALTY LTD.

DUPLEX

Just completed. Good tax shelter with capital appreciation. Good N.H.A. Mortgage. Unique planning. A prestige building. 1027 Wurtele Place, off Lampson St., Esquimalt. High view over Gorge Vale and City. Dave Foster Construction, 592-3446.

LARGE DOWNTOWN COMMERCIAL building. Good holding property. Several stores, some suites. For further information please contact Harold Lunde, City Savings and Trust Co., 1306 Douglas. 383-4141 or 386-2695.

APARTMENT ZONED SIDE BY side duplex near town. Victoria Press Box 101.

145 BUSINESS OPPORTUNITIES

QUADRA - McKENZIE
2.52 ACRES
DUPLEX ZONED
SEWER

Beautifully treed and sloped. 175 ft. frontage on Quadra. B-1 Zone. Minimum lot 6000 sq. ft. Price including good 20-year-old 6-room stucco house with drive-in garage $60,000. Clear title.
JOHN PLATT
386-7521 or 383-2700
BOORMAN INVESTMENT CO. LTD.

OAK BAY
OAK BAY AVENUE
EXCLUSIVE

Crisp new listing on this choice rental situation. All under lease, bring in $13,500 per annum. Eleven rentals here. All of these commercial rentals in the Village should stay full at all times. No phone information here, but please call Mr. Molyard for an appointment to view. Asking price $150,000. John Molyard Agencies Ltd., 1964 Oak Bay Avenue.

EXCELLENT INCOME

Minimum investment, part-time or full-time. Investment secured by inventory.

Your own business servicing. Company established accounts

Canada's funniest best selling
CHARLEY'S CHUCKLE CARDS
By the Famous
CHARLIE WEAVER

No selling necessary. For details write Charley's Chuckle Cards of Canada Ltd., 3680 East Hastings Street, Vancouver 6, B.C.

SPECIALISTS FOR:
BUYERS SELLERS
Land Development
Mortgages
NHA Homes
Apartments

For advice or participation or financing in all types of developments call Don Butler or Peter Margetts of
Olympic Homes Ltd.
Phone 386-8385 anytime

PORT RENFREW.

Grocery store on large lot near wharf provides shopping accommodation for local residents and many fishing boats. Living quarters provides two bedrooms, large kitchen, living room and 4-pce. bathroom. Good turnover. Large mortgage with low interest rate is available. Stock extra. Approx. $20,000. Building, equipment and fixtures.
$27,000
R. H. Jeffrey 477-1891
A. Bernard & Co. Ltd.
655 Fort Street 384-9335

GOOD GROCERY
BUSINESS

To settle an estate this business is for sale together with land and living accommodation. Located on main thoroughfare in Greater Victoria. Close to apartment Hotel-type area, for couple. Excellent returns and increasing volume.
Phone now Frank Butler
Pemberton Holmes Ltd.
384-8124 OR 479-7377

RARE
OPPORTUNITY

Equipped gas station
Licensed restaurant
6 motel rooms
All offers or trade
Price $65,000
Call N. Hyde
Block Bros. Realty Ltd.
386-3231

TERRIFIC BUSINESS
OPPORTUNITY

$30,000 worth of land and buildings plus business potential for $20,000 down. Excellent location makes this venture a sure gain. Full price $50,000. $30,000 down, good covenant. Dial Cliff Stretch, 592-3969 or 388-4271—J. H. Whittome & Co. Ltd., 706 Fort St.

SMALL BUSINESS. CHICKEN take off, easy to operate by 1 or 2 persons. Good potential, under right management. Will consider all offers. Victoria Press Box 111.

BLOCK BROS.
1800 Blanshard St.
386-3231
"WE TRADE HOMES"
Open 9-9 weekdays, 9-5 Sat.

BROADMEADE
OPEN HOUSE
969 KENTWOOD
MON. to FRIDAY
6:30 - 9:00 P.M.

Take time out to see a home that is different. Private courtyard, patio off master bedroom suite, spacious living room, exterior finish blended in wooded surrounding. This home is designed with the family in mind. 3 bedrooms, living room, sundeck off separate dining room, spacious de luxe kitchen, utility room, 1½ bathrooms on the main floor, 2-car garage and basement has roughed-in bathroom. Price $44,900. Call N. HYDE, 386-7132 or 386-3231.

OPEN 7 TO 9 P.M.
MON. TO FRI.
995 CAROLWOOD DR.

1,950 sq. ft. of luxurious living area featuring large sunken L.R., lovely panelled den, step saver kitchen, bright family room, 3 B.R.'s (master 4-pce. en suite), 2½ bathrooms, dble. garage. The only home like it in Victoria. Priced at $47,000. BUZZ MAIN PRIZE. 386-3231 or 658-8268. DIRECTIONS: Royal Oak Ave. to Broadmead Estates. See B.C. arrows.

S/S DUPLEX
NEW LISTING
$27,900

VENDOR TRANSFERRED MUST SELL, modern duplex, each side 14x14 L.R. fireplace, 2 Bedrms., elect. kitchen, E.A. full basement, W.W. one side, fr. one side. Fridge and stove incl. quiet area. Good revenue. CALL JIM MINNIS, 386-9956 or 386-3231.

HIGH GORGE
$22,500

2-bedroom, stucco bungalow, water view and waterfront, inlaw ste. in basement, a good deal on today's market. Quickly call IRENE DALZIEL, 384-9832 or 386-3231, BLOCK BROS. REALTY.

GONZALES-FOUL BAY RD. AREA

Near sea, modern, 3-bedroom home, convenient for schools, transport, shops. Small garden, beautifully maintained property. Full basement with extra room and drive-in garage. Further details if you call DEREK RAYNER at 477-6294 or 386-3231.

BEAUTIFUL COLWOOD
TREED PROPERTY

Only 3 years old and two blocks from schools is this immaculately kept 4-bedroom home with large living room and dining area with raised fireplace and wall-to-wall carpets. A unique kitchen with bar. Full basement with rec. room and laundry room. ASKING PRICE $26,700. To view call RUSS FITZSIMMONS, 386-3231 or 477-2412.

GARDENER'S PARADISE
GORDON HEAD

Two-bedroom, well kept home ideal for retired or young couple. Large living room with F.P. and electric kitchen. Good size lot. Immaculate with shrubs, flowers and fruit trees. Yours for $5,000 down with a full price of $21,000. Please call D. W. SIMONS, 386-3231 or 652-1731.

$11,900
AND A BARGAIN

West Burnside near Portage Inlet. This home needs decorating and the grounds need attention. BUT it's a chance to own a 3 B.R. no basement bungalow at a price which much more than allows for the work needed. A substantial 7¾ per cent mortgage can be assumed. FRANK OLIVER, 386-3231 or 383-6904.

PORTAGE INLET
190 FT. WATERFRONT

This 6 B.R. executive home was built for family living and entertaining. Gracious entrance hall, 18x27 L.R., 15x18 separate D.R., big kitchen with nook, 3 bathrooms. Full basement with huge rec. room. Separate dble. garage. Boat dock. Lovely views over placid waters. Asking $63,000. We want offers on this unique property. BUZZ MAIN PRIZE. 386-3231 or 658-8268.

TILLICUM
2 BEDROOMS
$20,900

Fifteen yr. old full basement stucco bungalow with extra bedroom in basement. Good sized lot. Drive-in garage. See it quickly with BEN GREIG, 386-3231.

CITY LOT WITH HOUSE
$25,000

Valuable city lot near court house with older home. Zoned light commercial. House is rented—excellent holding property. Call MARJ. NAPPER 386-3231 or 542-9534.

SEA GLIMPSES
MOUNTAIN VISTA
$27,300

Immaculate 5-yr-old 4 B.R. home on approx. ¾ acre. Should qualify V.L.A. Fully cultivated, fenced garden with greenhouse, fruit trees—much more. 20 ft. sundeck over double carport, large living and dining rooms. Delightful modern bright kitchen. Heatilator F.P. plus electric heat and heavy insulation throughout. Please call me to arrange a preview. KEN HARVEY 386-3231 or 656-2397

CADBORO BAY
$39,900

Excellent three-bedroom family home in desirable area. Spacious living room, attractive dining room, nook and kitchen afford attractive view of Cadboro Bay and Mount Baker. Bright rec. room with fireplace and private patio admirably satisfy relocation amenities. Terms.
386-3231 MR. FENN 477-6187

OAK BAY DUPLEX
OR GRACIOUS HOME
1790 BEACH DRIVE

A beautifully kept and modernized older mansion, with 12-room plus, including spacious area for entertaining or family use, located in the heart of Oak Bay, close to schools and beach. The ground floor has 1,640 square feet of space including 3 bedrooms and 2 full bathrooms. Upstairs are 3 bedrooms, a large living room, kitchen, sunroom and bathroom. The house stands on a large well landscaped and treed lot with secluded garden. It is available on good terms to the full asking price of $49,500. This is an ideal home for a large family or for professional owners. Please do not disturb the present owners, but for an appointment to view contact J. H. FORD, 384-1963.

RETIRED?
STARTERS?

This well kept 2-B.R. full basement home only 24 years young in the Vic. West area won't last long. Close to all conveniences. Excellent value at $18,900. JIM GIST, 652-9536.

HIGH QUADRA

Lovely 3-bedroom with large floor plan. Separate dining room. Legal suite in basement. All on large 62x200 lot. Fruit trees. Excellent financing. $26,900. J. GIST or T. DOW, 386-3231.

QUALITY CONSTRUCTION

Longview Dr., Gordon Hd. 3 B.R. split level beauty, raised hearth F.P., D.R. and dream kitchen. Wall to wall carpets. Large rooms with 1324 sq. ft. on main floor. Fully developed basmt. with rec. room and bar, 4th B.R., 2-pce. bath. Large lot. $32,500 terms. EARL McLACHLAN 386-3231 or 382-4872.

ROYAL OAK AREA
1.61 ACRES

Room for the children, a horse, poultry and a couple of dogs? Comfortable home with 3 bedrooms, large living room, large kitchen, sunroom, basement. Presently VLA. Call DEREK RAYNER, 386-3231 or 477-6294.

150 HOUSES FOR SALE

BLOCK BROS.
1800 Blanshard St.
386-3231
"WE TRADE HOMES"
Open 9-9 weekdays, 9-5 Sat.

CENTRAL SAANICH
SEAVIEW, $25,900

You can't judge a book by its cover. Neither will a glance at the outside indicate by beautiful condition and the large amount of living space here for a family. A total of 1,886 sq. ft. includes a 20x18 rec. rm., 3 bedrooms (master bedroom 22x15 with en suite plumbing). Completely remodelled kitchen, handy utility area on same level as the kitchen. CALL 386-3231 and ASK FOR BETTY SILVER.

SPACIOUS FAMILY HOME
BIG LOT—APT. ZONED
$39,000

Five bedrooms, separate dining room. Big Sundeck on bus route, close to school and store. Call MARG. OR DON MacCLEMENT 386-3231 or 652-2210.

D. F. H.
D. F. HANLEY
AGENCIES
3183 DOUGLAS STREET
385-7761
24-HOUR SERVICE
"ASK US ABOUT 'AIMS' OUR NO COST CONTINENT WIDE RELOCATION PLAN"
—D.F.H.—

OPEN HOUSE
2820 MUSGRAVE
(CR. OF DORSET RD.)
WED. 2 - 4:30 and 7 - 9

Approx. 2,000 sq. ft. of family living close to all schools. Gracious entrance hall. Spacious living room and dining room. Large cabinet kitchen. Family room with fireplace. 4 bedrooms (Loads of built-ins) 1 full bathroom plus 2 2-pce. Full cement basement to develop. 2-car garage. Well maintained corner lot. Must be seen inside to appreciate the spacious rooms. Asking $44,900 with terms.
ALICE MOORE
592-4529 385-7761
—D.F.H.—

WEEKEND TOUR

Do you qualify for the Government $5,000 second mortgage? Do you qualify for the $1,000 home Acquisition Grant? Do you qualify for neither but would like a new home? I can help you!!! I have 10 sparkling new homes that are completely finished and ready for occupancy NOW!!! One of these homes is waiting for you. My job is to help you find it. Give me a call anytime!!!
WAYNE STRANDLUND
385-7761
Res.: 383-7477
—D.F.H.—

GORGE AREA
$20,500 FIRM

Two bedrooms on the main with two bedrooms down. Large bright kitchen with stove and fridge included and more cupboards than you could fill. Living room with fireplace and refinished hardwood floors. The lot will make any green thumb itch, with an abundance of shrubs, plants, and trees.
This home is exceptionally clean and ready for occupancy now.
Call BILL KNOWLES at 656-3779 for more details.
—D.F.H.—

ROCKLAND 'ER BUST

TOP REVENUE— Top apartment potential. Easy terms cause we gotta sell. Stake yer claim quick!!!
25 HOURS
WAYNE STRANDLUND
Off. 385-7761 Res. 383-7477
—D.F.H.—

WANT A HOME?
THINK YOU CAN'T
GET ONE

I'll bet you're wrong. Where there's a will there's a way. If you've got the will, I'll find a way. That's my profession. Give me a call!!!
25 HOURS
WAYNE STRANDLUND
Off. 385-7761 Res. 383-7477
—D.F.H.—

DO ANY OF THESE
FEATURES INTEREST
YOU?

A lovely comfortable home tucked into a nice lot with trees in a good area, handy to everything. A spacious living room with fireplace, 2 good-sized bright bedrooms, a main floor utility room is off the kitchen and eating area. And more to tell when you call! The asking price is $19,500 and low down payment can handle. You say ALL of these features interest you? Better call now! You're not alone.
STEVE MOONEY
385-7761 (24 Hrs.)
—D.F.H.—

MT. TOLMIE AREA
THIS WON'T LAST LONG!
DRIVE BY AND YOU'LL
SEE WHY
IMMACULATE
2-BEDROOM HOME
3408 ST. MATTHEW ST.

Just a gem inside and out, situated in the desirable Mt. Tolmie area. Close to shops, schools and transportation. Two generous size bedrooms, kitchen with eating area, dining room, living room and large utility off kitchen which could be third bedroom. Please do not disturb vendors, quick appointments may be arranged by phoning
BRYON JEEVES, 385-7761
Asking price only $19,900
—D.F.H.—

Douglas Hawkes Ltd.
990 Blanshard St.

NO. 1 — 3 ACRES, ROYAL OAK, 3-BEDROOM STUCCO HOME. NICE SECLUDED SPOT. SCHOOL AND SHOPS NEAR. CLEAR TITLE ONLY 12 YRS. OLD. F.P. $32,500.

NO. 2 — SOUTH OAK BAY. FOR THE PROFESSIONAL EXECUTIVE MAN. 9 PLUS RMS. 132 X 154. LANDSCAPED GROUNDS. BRICK AND STUCCO CONST. HOT WATER HEAT. REALLY A LOVELY RES. CLEAR TITLE. F.P. $46,000.

NO. 3 — IN CITY CENTRE. 123X119 APP. 12,296 SQ. FT. ZONED M1. APARTMENT, OFFICE BLDG. OR IND. CLEAR TITLE AND EARLY POSSESSION. OWNER WOULD CONSIDER MTG. PAPER IN PART PAYMENT. MAKE YOUR OFFER ON THIS ONE.

NO. 4 — WATERFRONT SOOKE HARBOR. 4.75 ACRES WITH WELL-BUILT GARAGE AND WORKSHOP ALONG WITH CONCRETE FOUNDATION FOR 1,500 SQ. FT. HOME. ALSO CLEAR TITLE. ASKING $35,000 OR NEAR OFFER.

TO VIEW ANY OF THE ABOVE PLEASE CALL
GORDON THOMAS
384-7128 — RES. 384-5116
— ANYTIME —

URGENT MUST SELL. PRIVATE 2-bedroom suite, new modern home. Finished basement. Marvland Sidney. For info. Call 383-7261.

OLDER HOME NEEDS SOME repair. $11,900. Adjoining lots available. 656-8263.

150 HOUSES FOR SALE

P E M B E R T O N
H O L M E S
1002 GOV'T
384-8126
"SINCE 1887"
M L S REALTOR

THE SOUND OF THE SEA

At your door. This exquisite waterfront property is located in a sheltered bay near the scenic SAXE POINT PARK. Of unusual design and custom built under the direction of a well known architect, this home is suitable for a retired couple or a small family. The floor plan provides for 3-4 bedrooms two of which are on the upper floor with access by an open staircase from a huge family room. 2 bathrooms, a cozy salon with thick wall to wall carpeting. Outside, sheltered patios provide space for entertainment and sunbathing. The home is secluded from the road and access is from a winding private driveway. Offered at
$55,000 ON TERMS
FOR FULL INFORMATION CALL 384-8126 MR. GREENE 385-0795

3962-3964 LARCHWOOD

A brand new DUPLEX built with the needs of families with children in view and easy maintenance. Accommodation each side is two bedrooms which with little cost can be expanded to four 2 bathrooms and a large combination kitchen with dining area. The bright living room features an attractive floor to ceiling fireplace with raised hearth. Beat inflation, buy a duplex and let your tenant pay the mortgage. Offered at
$45,500
TERMS OR TRADES CONSIDERED
Just call
384-8126 MR. GREENE 385-0795

LUXURIOUS 10-12 ROOM
HOME

NEAR MOUNT JOY. OUTSTANDING VIEWS

OVER GREATER VICTORIA TO MOUNT BAKER AND OLYMPIC RANGE.

FULL SIZE HARDWOOD BILLIARD ROOM.
$54,000
DESMOND HOLMES 384-8126

JUST RIGHT FOR
GROWING FAMILY

If you are a buyer waiting for a home for GOOD buy be sure to see this 3 or 4-bedroom home, with additional space for expansion in the high light basement. Only 3 years old, exceptionally well built and in an area of reasonable taxes. Consider the savings on the large 7¾ per cent mortgage. A good family home with a glimpse of Portage Inlet. Price $27,500.
For further information and appointments to view please call—
MRS. McLEAN
or TED PARTRIDGE
384-6867 592-3451
or 384-8126

LANSDOWNE AREA

A SOUGHT-AFTER RESIDENTIAL LOCATION

The home sits pleasingly clear of other properties providing a feeling of "not being shut-in" with extensive views over the City and beyond. It is a bright, light family home with wide windowed living room, separate dining room, three bedrooms and very effective kitchen with adjacent washer-dryer laundry area. The main floor (hardwood floors) is nearly 1500 sq. ft. Downstairs offers about another 800 sq. ft. finished, with snug rec. room, fireplace, built-in bar with sink etc., an extra carpeted bedroom and 3 pce. and shower plus lots of workshop space and the like. There are many features of special interest here to the family seeking spacious living, including an extremely useful 7¾ per cent mortgage which can be assumed.

Practically priced at
$39,500
TO VIEW BY APPOINTMENT
PLEASE PHONE
MR. SIMPSON, RES. 385-7369
Exclusive — courtesy to agents

CHOICE ROCKLAND
TREED SECLUSION!

Most attractive contemporary home just two years old. Featuring large living room with free-standing white quartz fireplace, dining room, extra large kitchen with many cupboards, three bedrooms and two bathrooms. Downstairs a large panelled rec room with fireplace, roughed in bathroom and room for two or three more bedrooms. Separate double carport, completely fenced, treed and secluded. Cannot be seen from the avenue. A sound investment in a choice location. Properly priced at
$44,900
Early possession. Phone GEORGE BLACKBURN, 384-8126 anytime.

GONZALES AREA

Here is a pleasant family home on Richardson near Pemberton Park, schools and bus. There are three bedrooms, L shaped living and dining room, large kitchen with dining area. Full high basement with rec room, utility room and roughed in bathroom. Fenced lot in quiet neighbourhood.
$27,900
GEORGE BLACKBURN, 384-8126 anytime.

CLOSE IN!!

A very solid, well maintained home with living room, separate dining room, large kitchen, large bedroom and bathroom on main floor. Two big bedrooms upstairs. Full basement, oil-o-matic heat, 100 amp electric service, copper plumbing. Full Price
$16,000
with $3,000 down in good covenant. GEORGE BLACKBURN, 384-8126 anytime.

BRAND NEW!

Three bedrooms, full basement, quality built. Only $22,900 with $3,000 down.
GEORGE BLACKBURN, 384-8126 anytime.

HANDYMAN'S SPECIAL

SAVE $1,500 to $2,000 by FINISHING ATTRACTIVE 3 BEDROOM BUNGALOW IN VIEW ROYAL. 55 PER CENT COMPLETED. LARGE LOT WITH VIEW OF PORTAGE INLET.
Price $21,500. CONTACT DESMOND HOLMES 384-8126 or W. H. SOUTHWARD.

UPLANDS
NOW REDUCED
$47,500

Owners have moved and we are pleased to be able to offer quick possession on this fine quality built Tudor styled home, featuring:
—Easy to care for well treed and maintained site offering seclusion at rear.
—14x21 Living room has bay window and attractive fireplace.
—13x12 Separate dining room.
—13.8x12 Master bedroom has separate entry to main bathroom and has adjoining sunroom, writing room, etc.
—Good size Guest bedroom and Den complete this floor.
—Second floor presently undeveloped.
—Large bedroom and 3-piece bathroom in basement. Large fruit room, workshop, hot water heating, are other extra plus features.
For other details call
CLIFF ANDERSON
384-8126 or Res. 479-2596

CANADA PERMANENT
TRUST

SERVICE COAST TO COAST

VACANT!

Near Quadra and Hillside — 3-bedroom home, full basement, fruit trees. Close to everything. Offers Wanted. Owner in Calgary and anxious to sell. Call JOHN DENICK, 386-1361 or 382-1671.

BY OWNER

—3-bedroom split level home
—5 months old, W-W carpet
—Within 1 mile circle
—Sweeping views of city
—Completely landscaped
—Floor to ceiling stone fireplace
—Paved driveway to sundeck, carport
—Full price $25,900
Please phone 386-6568 to view.

MOTHER AND FATHER

See this attractive no-step 2-bedroom home. Only 10 years old with larger kitchen and living room, hardwood floors, artistically decorated. Room for expansion if family grows. In good district. Low down payment. Very generous terms of 9 per cent. Full price $17,500. To view please call Rose Chrone, 383-6626 or 382-4312, Dickie Agencies.

150 HOUSES FOR SALE

MWG—MWG—MWG—MWG

MEARS
WHYTE
GOWER
LTD.

MWG—MWG—MWG—MWG

2188 Oak Bay Ave.

OAK BAY
2 BEDROOMS PLUS DEN
$25,500

This gleaming white stucco six-room home is close to all facilities i.e. schools, park, bus, shops, etc. Large living room with matching granite fireplace. SEPARATE FAMILY-SIZE DINING ROOM with built-in features: den, 12x11, overlooking the back garden. Cheerful, large, bright kitchen with most attractive cabinets. Corkon floor covering. Extra, partially-finished bedroom in full cement basement. Drive-in garage. Well-landscaped, easy-to-care-for garden. Generous terms and the price is $25,500. SEE THIS GEM NOW — to view, please call S. W. SPAVEN, 385-7707 anytime.

$19,500
DOGWOOD HOUSE

Unquestionably OAK BAY'S best buy today! Beautifully-kept, two-bedroom, stucco bungalow—full basement—on a quiet cul-de-sac screened by dogwoods from the road. A captivating cottage from large living room crowned by a massive granite fireplace to the completely up-to-date kitchen and dining room. Who will phone first? Do not lose your opportunity—this home is all I have written, only even better. Please call LYNETTE DELAHUNT, 385-7707, quickly.

SOUTH OAK BAY
3 BRS. PLUS DEN
$25,500

Lovely family home with large, bright rooms throughout. The 14x19 living room features an unusual floor-to-ceiling cobble brick fireplace and attractive bay window. Sparkling hardwood floors throughout to the separate 11x13 dining room and wide hallway. The kitchen is a delight — new Senwood cabinets and double S-S sink — family room adjoining, two bedrooms on the main floor, recreation room and one bedroom in the full, high basement. Four-pce. vanity bathroom. See this with MARGUERITE SCHILL, 385-7707 anytime.

N P
O R
R I
Y & C
B E
ASSOCIATES LTD.
1314 Quadra St.

OPEN HOUSE
1325 VINING STREET
5 P.M. TO 7 P.M. TUES., WED., THURS.
$2,500 HANDLES

Older type family home in good clean condition. Developed basement. Big lot — Vacant now, so we can give you immediate possession, if required. Price $18,500. Don Bacon in attendance.

LANGFORD LAKE
WATERFRONT
WITH REVENUE

Delightful secluded property with over 100 feet good clean waterfront. Excellent for swimming, boating, fishing. Attractive owner's 2-bedroom apartment plus revenue from two extra self-contained units. Price $33,000. DON BACON 385-2458.

GORDON HEAD

Smart 3 (or 5) bedroom family home only 2 yrs. old. Built by a craftsman who takes his time and does a job well. Two extra bedrooms (or one large rec. room) in high level basement. Extra plumbing. Large lot. $18,000. Seven per cent

150 HOUSES FOR SALE

J. H. WHITTOME & CO. LTD.
706 Fort St. 388-4271
Est. 1890
Victoria, Duncan, Chemainus

* * * *

OPEN HOUSE
COLONIAL SPLENDOR
3425 BEACH DRIVE
THURS. EVENING
7-9 P.M.

You are invited to view one of the most beautiful homes in Victoria across from the Yacht Club. 3300 sq. ft. of luxury living — spiral staircase, elegant living room, gracious dining room, large family room, teakwood den, 5 large bedrooms, sun room, 4 attractive bathrooms, three-car garage and professionally landscaped grounds.
In attendance, Mr. Stretch and Mrs. Stapells,
388-4271 and 592-3969

* * * *

MODERN COLONIAL
10 MILE POINT

For the executive with family, here is a most attractive home set on a full acre lot, on sewer. Main floor has 25-foot living room with sliding doors to huge patio, separate dining room, large Crestwood kitchen with built-in dishwasher, adjoining family room with sliding door to patio, separate den, and powder room. Upstairs are 4 spacious bedrooms (master, 25 feet) and 2 full bathrooms. Double carport, heavy shake roof, circular driveway are added features. For appointment to view call
$64,900
WILFRED DAVIS
388-4271 658-5276

* * * *

TERRIFIC BUSINESS OPPORTUNITY

$135,000 worth of land and buildings plus business potential for $20,000 cash down. Excellent location makes this venture a sure gain. Full price $130,000, $20,000 dn. to good covenant. Dial Cliff Stretch 388-4271 or 592-3969 J. H. Whittome and Co. Ltd. 706 Fort St.

* * * *

3876 CEDAR HILL CROSS ROAD
½ ACRE—V.L.A.
ACROSS FROM SCHOOL
This property is like a honeymoon hide-away, loveliest 3-room cottage, completely renovated with wall-wall carpeting in living room and bedroom. Electrical heating and modernized kitchen and bathroom. In the garage building are two additional rooms, nicely finished that can act as additional bedrooms or an office. Lovely trees, shrubs and flowers. This has terrific potential for future subdivision, only $18,900 with about $4,000 down. No reasonable offer refused. September 1st occupancy.
WILLS OF WHITTOMES, J. H. Whittome Co. Ltd.
706 Fort 388-4271

* * * *

$16,800

TWO BEDROOM HOME, LIVING ROOM (F.P.), DINING ROOM, KITCHEN AND BASEMENT (WITH A RUMPUS OR BEDROOM) CLOSE IN, BURNSIDE WEST AREA. $6,700 DOWN WILL BUY THIS DANDY HOME
MURIEL THOMPSON
388-4271

* * * *

FAIRFIELD, $21,000
$4,000 DOWN
3 B.R., 14 x 18 L.R. WITH WALL TO WALL CARPETING. LOVELY HOME IN A LOVELY AREA COMPLETELY REDECORATED. ATTRACTIVELY PRICED.
JOHN BUNYAN
Bus. 388-4271 Res. 477-4513

* * * *

4 BEDROOMS
SOUTH OAK BAY

Who can resist the charm of a Tudor home? This beautiful architect-designed home is only 4 years old, very well located on a quiet street close to schools, bus and shops. Cozy and pretty living rm. separate dining room, both with quality broadloom over oak floors. Well designed kitchen with mahogany cabinets and a separate spacious breakfast area with sliding glass doors to a large private sundeck. 1½ vanity baths. You'll love the exquisite back garden, fully fenced to insure your privacy. Absolutely immaculate inside and out and most suited for the adult family who do not require a basement but plenty of storage space in the dry concrete crawl space. Asking $37,500 with a 7 per cent mortgage and low taxes. Exclusive to
(Mrs.) GERRY HUTTON
388-4271 or 386-3927

* * * *

COUNTRY HOME
IN METCHOSIN

3 bedroom full basement home offering large living room with fireplace, dining room, electric kitchen and 2 finished bedrooms, roughed-in rec. room, walk-in cooler and freezer in the high basement. 15 acres of choice property divided into 4 lots. Barn, fuelhouse and farm equipment. Large parking area and garage. Close to beach and school.
Do you want to trade?
EDITH GUTEMAR
388-4271 or 385-8842

* * * *

LAKE HILL

Charming 2-bedroom full basement home with a beautiful garden. Large dining room opens to a sundeck and adjoins an attractive kitchen. Basement with rec. room and extra bedroom. Greenhouse, small guest cottage and sep. garage. This property is in tip top shape inside and out. Asking price $22,900.
Do you want to trade?
EDITH GUTEMAR
388-4271 or 385-8842

* * * *

ESQUIMALT
HIGH AND QUIET
PANORAMIC VIEWS
Outstanding Terms
New Exclusive

It would be hard to beat the setting and location of this lovely home. Situated on a quiet cul-de-sac featuring lovely living room with fireplace, dining room, large electric kitchen with dining area, three good bedrooms and large vanity bathroom. Good full basement with 2-pc. bathroom and roughed in rec. room. Just 6 years old and in top condition on an excellent lot, this home is a must see. The outstanding financing is an added bonus. Call quickly to view this one at $29,900.
BRUCE COLEGRAVE
388-4271 382-9902

* * * *

WHITTOME'S BUY, SELL AND TRADE HOMES

150 HOUSES FOR SALE

J. H. WHITTOME & CO. LTD.
706 Fort St. 388-4271
Est. 1890
Victoria, Duncan, Chemainus

* * * *

LANGFORD
1.1 ACRES
2 HOUSES
Two houses, 2 bedrooms, living room, electric kitchen and part basement each. 80' road frontage and 600' deep property. Ideal for rental investment or a family who needs 2 dwellings. Asking price $23,000.
Do you want to trade?
EDITH GUTEMAR
388-4271 or 385-8842

* * * *

WHITTOME'S BUY, SELL AND TRADE HOMES

GARDNER AGENCIES Ltd.
899 Fort Street
385-1448
Real Estate — Insurance

* * * *

TWO HANDYMAN'S SPECIALS
COLWOOD
2 BR older home is in need of alterations. Low down payment. Asking $11,900.
1355 VINING
3 BR older home, is ideal rental. You can move into this one, for only $1,500 down and $125 p.m.
For further information call
385-1448 RICK KINNIS 479-1836

* * *

JUST OFF TRANS-CANADA HIGHWAY 15 MINUTE DRIVE FROM CITY CENTRE
HIGH ON A HILL
Here is a real good buy for someone, a 4-yr-old bungalow. 14x23 living room with raised hearth fireplace. 2 bedrooms, lge. family kitchen with utility room and Dutch doors open to sundeck. Part basement, oil pkge. heating. Situated on approx. 1¾ acres of property. This would be ideal for VLA. Open to reasonable offers. Net taxes only $41.00. Full price $20,500.
385-1448 HAROLD WARE 382-1461

* * * *

FAIRFIELD
14 yr. old 4 room bungalow in spotless condition. Living room with fireplace and oak floors. 2 bedrooms, full basement and oil heat. Walk to Beacon Hill Park. Clear title. Owner would consider $5,000 cash and balance at $140 a month and reasonable interest rate on balance. Full price only $21,000.
385-1448 HAROLD WARE 382-1461

* * *

6¾ PER CENT MTGE.
1692 CARNEGIE CRES.
IMMEDIATE POSSESSION
Excellent location, 3 bedrooms, 1½ bathrooms on main floor. Built in range and oven in kitchen. Full daylight basement has roughed in rumpus room with fireplace, space for 2 more bedrooms, roughed in extra bathroom. Only 5 yrs. old, asking $29,000.
385-1448 CLIFF SALMOND 477-3636

* * *

MAPLEWOOD
$5,000 down payment will purchase this beautiful 10-yr-old home at 1288 Primrose Cres. Immaculate condition throughout. 3 bedroom, lge. living room with fireplace, dining room and big kitchen witheating area. Completely finished basement with huge rumpus room, drive-in garage. Located on beautifully landscaped lot in choice area. Full price $27,500. Complete details from:
MAURICE BARLTROP
385-1448 384-4534

* * *

A. BERNARD & CO. LTD.
FORT AND BROAD STREETS
DAY OR NIGHT
384-9335

JUBILEE DISTRICT
10 YEARS OLD
STUCCO BUNGALOW
Trim as a pin, retirement or starter home. 2 bedrooms, living room with fireplace, dining room, cabinet kitchen with snack bar, utility room. Wired and plumbed for washer and dryer. Separate garage. Easy to care for front and back garden.
$19,800
EXCLUSIVE
Dean Smith 384-9335, res. 477-2181

LANGFORD
REVENUE
2 houses on lot 75'x171'. One with 5 large rooms plus utility, no basement; and a 3-room cabin. Close to bus, school and shopping. Taxes only $76.48 net. Cablevision.
$16,499
Helen Vaupel 384-9335, res. 382-5339

$18,900
WEST BURNSIDE
CHARMING 4½-ROOM, STUCCO, NO-STEP BUNGALOW. Built approx 10 years. An immaculate retirement home situated on a large well kept, fenced lot which possibly can be subdivided in the near future. Property fronts on 2 streets. Substantial down payment required. To view contact Mr. Seeber, 384-9335, 385-2875 res.

MARIGOLD AREA
SPIC AND SPAN 4½-ROOM, NO BASEMENT COTTAGE. Considerable renovating has been done in this inexpensive low up-keep retirement home situated on a level 66x132 foot lot. Electric range and fridge stay with house. Net taxes only $15. ASKING $12,900 (⅓ CASH). Mr. Seeber, 384-9335, 385-2875 (res.)

LAKE FRONTAGE
1½ acres on Florence Lake with 2-bedroom bungalow. Lovely living room with fireplace, picture windows and wall-to-wall carpeting. Cabinet electric kitchen with dining area. Washer and Dryer included. O.O.M. heating. Carport and patio. Semi-secluded and nicely landscaped. Clear title and low taxes. Attractive terms. Asking
$33,900
Helen Vaupel, 384-9335, 382-5339 res.

GEORGE RANDALL LTD.
737 PANDORA AVE.

BUILT FOR PLEASURE
No basement to clutter, and no fireplace to mess.
A large green lot with a glimpse of the sea.
Close to boat launching, and a little bit away from it all.
Three bedrooms, 1300 Sq. Ft. and brand new.
Have Ralph Ainsworth show you through 3080 Landsend Rd. and present your offer.

See — see

5020 CORDOVA BAY RD.
Spanish Design, Sweeping View
Has to be seen to be appreciated. Was on display fully Furnished. Owner has new idea of Price, Terms or Trade.
Either for 1st or 2nd time put this on your must see list—You may be the lucky one.
Courtesy to your agent.

GEORGE RANDALL LTD.
384-8169
737 Pandora Ave.

BY VISTA HOMES LTD
De luxe duplex near completion on beautiful location. $48,500. 592-7403 after 6 p.m.

ESQUIMALT 3-BEDROOM HOUSE, all new, tools, plumbing, wiring, bus at door, near schools and store. [illegible]

150 HOUSES FOR SALE

JOHN DEAN PARK
Only a few minutes from the secluded depths of the Mount Newton woodland, this four-bedroom house with full basement offers peace and quiet. The half acre on which it is located has abundant shade trees and some dogwoods.
$23,500 Terms

NORTH SAANICH WATERFRONT
70' waterfrontage with sweeping view of Bazan Bay.
$16,500 Terms

SIDNEY WATER VIEW
N.H.A. Lot in select area of Sidney.
$7,500 Terms

SIDNEY
Large modern 3-bedroom home complete with rumpus room and 4th bedroom in the basement. Raised hearth fireplace, good sized dining area. 4-piece bathroom with sliding doors on the shower. Large garage. Lot size is 75x252. SALE OF THIS HOUSE URGENTLY NEEDED. OPEN TO OFFERS.
Full price $24,750

NORTH SAANICH
800 feet of superb waterfront property, approximately 8 acres in size.
Full price $120,000

SIDNEY
8 acres of residential property ... one of the few remaining larger parcels in Sidney.
$40,000

SIDNEY
Brand new 3-bedroom home only a few steps away from Beacon Avenue. Fireplace, wall to wall carpet, utility room.
$23,500

SIDNEY REALTY LTD.
656-2622
JOHN BRUCE, 656-2023
BILL MacLEOD, 656-2001

ETTEMA REALTY
ETTEMA REALTY
ETTEMA REALTY
1802 Cook St. 383-7115
Specializing in Satisfaction

OAK BAY
11 ROOMS
Legal up-and-down duplex with two 3-bedroom suites. The upstairs is rented for $145 p.m. The lower suite is owner-occupied and would rent for $175 p.m. Full high basement with room with outside door and toilet. It could possibly be converted into a 4-suiter.
This excellent home can also be used as a 7-bedroom home plus den. It has a good living room, a very large family dining room, and laundry room. It would also lend itself for the use of resthome.
The general condition is very good indeed. New oak floors in hall, living room and dining room. Attractive stucco exterior. Wired for dryer. Hot water heating boiler with circulation pump. The asking price is $27,900.
PETER TER VEER
383-7115 Res. 479-1588

VALLEY — VIEW
3-bedroom stucco home, 2 on the main floor and in good basement. Glanford area. Very nice clean house with separate garage. Asking $19,500. Good country view. Close to schools. On 50x130 lot with several good fruit trees. Phone
PETER TER VEER
383-7115 Res. 479-1588

2 BEDROOMS
$18,900
A charming home in the beautifully treed Maplewood and Blenkinsop are. Ideal home for 2 or 3 people. Living and dining room L-shaped. Basement with hot water heating. 58x156 lot. Phone
PETER TER VEER
383-7115 Res. 479-1588

M M M M M M M M M M
JOHN MOLYARD AGENCIES LTD.
1964 Oak Bay Ave.
386-6175 Anytime
M M M M M M M M M M

Moving to the Mainland?
BEACHGROVE
LADNER
Without a doubt an outstanding near new home with approximately 2,000 sq. ft. of finished living area. Owner leaving for Victoria. This home is indeed a buyer's delight. Priced at only $37,500, you just can't afford to miss it. Lovely large living room with marble hearth, entertainment sized dining room. The cabinet kitchen is functional from all angles including a chopping block for Mother. Three large bedrooms, master en suite. Family room with fireplace. Snuggled amongst towering trees, this is indeed a delightful situation. Oh, yes, I forgot, hardwood floors of course and an extra large attached garage. Price again only $37,500. Excellent financing. For further information Call 386-6175 anytime.
Ask for John Molyard

WESTERN HOMES LTD.

"VLA"
"MINI RANCHER"
"ROYAL OAK"
This low, sprawling rancher just hugs a lovely piece of property approx. half acre dotted with fruit trees. Terrific views over surrounding countryside. The interior is cute and immaculate. Homey LR on the L has w-to-w carpet, featured ribbon grain manogany fireplace wall. Dining area is 8'x8'. Mother will love the step-saver kitchen with glass cabinet doors and dining bar. One of the two spacious BRs has w-to-w carpet. Pem. bath with colored fixtures. Secluded patio off kitchen affords a wonderful view. Attached garage and workshop. No work required on this home—it's tip-top. Price $22,500. Mr. S. Evans, 382-2157. Eves. 479-7217.

HANDYMAN'S SPECIALS
Two houses: one two bedroom and one three bedroom. Less than 10 yrs. old that have been moved onto new sites but need setting up. Bert Needs, 382-2157, res. 592-1720.

KER & STEPHENSON LIMITED
680 Broughton

TOWNER PARK
WATERFRONT
1.96 Acres of Park-like land.
117 Feet of water-front.
Attractive 6-room bungalow.
Large sundeck.
Hot water heating.
Guest cottage.
2½ bathrooms.
Delightful seclusion.
Price $57,500.
W. E. SPEED 385-2411

ROYAL TRUST
REAL ESTATE SALES DEPT.
CITY LOCATION
Excellent buy. Seven room siding and shingle semi-bungalow. Consisting of a through hall, living room, dining room, kitchen, 1 bedroom and 2 pce. bathroom on the main floor. Three bedrooms and 3 pce. bathroom up. Part basement, copper piping, 100 amp. service and new wiring, oil packaged hot air furnace. Lot 38.3 x 106. Taxes $242.68. $11,000 mortgage available. Price only $14,900.
A. E. COLES, 386-4311 Evenings 382-3311
ROYAL TRUST
Corner Government and View Sts. Member Victoria Real Estate Board

150 HOUSES FOR SALE

EST. 1933
BOORMAN
INVESTMENT CO. LTD.

OPEN WEDNESDAY
2-5 AND 7-9
1991 CROMWELL
(Off Mayfair off Richmond)
1111 Government St.
This charming Tudor style executive home located on a quiet cul-de-sac in a most desirable area comprises:
4 SPACIOUS BEDROOMS, SEPARATE DINING ROOM, LARGE KITCHEN, 2½ BATHS, RECREATION ROOM WITH FIREPLACE, DOUBLE GARAGE.
At the reduced asking price of $36,500 it is without doubt THE BEST BUY on the market today. Come and see it or phone for preview.
386-7521 LES FISHER 477-4238

CADBORO BAY
If you're looking for a spacious home in a good area near the sea, parks, transportation and shopping then see this. Features include 25x16 LR and DR WITH GRANITE FIREPLACE. 3 LARGE BEDROOMS. High, high, basement with 4th bedroom. Roughed-in rec room and roughed in plumbing. (PERFECT FOR AN IN-LAW SUITE). The exterior is deceiving so let me show you through.
$22,500
GERRY PORTER, 386-7521 or 592-9873

RURAL OWNER WANTED
New 7-room home on quiet cul-de-sac midst new homes all with happy owners wants happy owner desperately. Offers 3 or 4 bedrooms, large living room, dining room, modern happy mother kitchen all of superior quality construction with happiness designed extras. All this for a paltry $27,500 with financing to make you smile. For further in depth discussion call Happy JOHN D. BOSDET at 386-7521 or 479-3916

TREES, SPACE AND SPARKLE
This is new, almost ready, and extra value throughout! Three bedrooms, triple plumbing, sundeck, carport, natural stone fireplace, teak feature wall, full high basement ideal for suite and on a spacious Colwood lot ideal for the boat or camper owner!
ASKING ONLY $25,900
Exclusive with PHIL SIMPSON, 386-7521.

$96 PER MONTH
If you qualify for VLA, you can live in this BRAND NEW 3-BEDROOM FULL BASEMENT HOME in Royal Oak-Beaver Lake area. WALL-TO-WALL CARPET THROUGHOUT — DOUBLE CARPORT — 1½ BATHS. Full basement for further development.
If you don't qualify for VLA, conventional financing can de arranged with down payment as low as $4,000. Trade your present home.
PRICE $27,900
GERRY PORTER, 386-7521 or 592-9873

GORDON HEAD AREA
Near new family home, within short blocks of schools, University and shopping. On sewer, 3 bdrms and small 4th, sundeck and H.W. floors. Full price only $27,900 with exceptional 6¾ per cent 1st mtge. to make it easy to s-t-r-e-t-c-h the accommodation dollar. For full information on this bargain call JOHN D. BOSDET at 386-7521 or 479-3916.

8½ PER CENT MORTGAGE
BRAND NEW
Located on a quiet cul-de-sac in the Cedar Hill-Mount Doug. area. 3 bedrooms and a very spacious design. Features include NATURAL ROCK FLOOR-TO-CEILING FIREPLACE, BEAMED LIVING ROOM CEILING, EXPENSIVE LIGHT FIXTURES. Qualifies for B.C. Government $1,000 grant.
PRICE $30,950
GERRY PORTER, 386-7521 or 592-9873

BORDERING SIDNEY — 1 acre with 2 homes approx. 500 ft from the ocean.
1—3-BR — fireplace — full basement
1—2-BR — newly renovated
New automatic oil-fired heating systems in each. All this for $36,000 with favorable terms.
C. FRED SHERWOOD
Phone 386-7521 anytime.
1111 Government St.

JOHN BISHOP
ROYAL OAK PROPERTIES
479-1667 ANYTIME

GORGE AREA
DON'T MISS THIS!
LOVELY COTTAGE (FULL BASEMENT) WITH RUGGED SHAKE ROOF, 4 BEDROOMS, FIREPLACE IN LIVING ROOM, SLIDING GLASS DOORS FROM KITCHEN TO BALCONY OVER LARGE CEMENT PATIO, RUMPUS ROOM, DIRVE-IN GARAGE, FENCED, FRUIT TREES — CLOSE TO SCHOOLS. ONLY $21,900, 7 PER CENT MORTGAGE, 479-1667 ANYTIME.
MABEL CRACK — 652-1412

3920 BRAEFOOT
Neat, cozy, clean on a "look-out" Lot 70'x142', 2 good bedrooms, Liv. room with fireplace. Separate dining room. Utility and storage. NO BASEMENT — Close to all schools on quiet street $22,500. Try your own terms.
ALLAN KLENMAN, 592-9771

BEST BURNSIDE
This 3-bedroom home has a pleasing floor plan, and outlook to Olympics. The fireplace in livingroom open rock to the dining-family area. There is a rumpus room, utility room and drive-in garage. Enjoy the large covered patio in the private back garden. NO BASEMENT. This is an area of paved roads, curbs and underground wiring. For someone with $14,900 the payments are $125 per mo. incl. TAXES. Int. 7 per cent. Other terms available. Full price, $26,900.
ALLAN KLENMAN 592-9771

1.6 ACRES SECLUSION
CORDOVA BAY AREA
Very beautiful post and beam in immaculate condition. Large living room with floor-to-ceiling fireplace. Family size dining room. Convenient kitchen with electric range. 2 bedrooms and den plus 24x24 family room and extra bedroom in high basement. Many extras. Full Price $46,000. Terms. For further information and appointment to inspect Please call
LLOYD ELLIS, 658-8222 — 479-1667
(Anytime)

NEW NEW NEW
BUY DIRECT AND SAVE
GORDON HEAD
LAKE HILL
VISTA HTS.
COLWOOD
Fine family homes. Some 8¼ per cent financing. 3 bedrooms, living room with fireplace, sundeck, carport. R-1 basement. Variety of design plus quality workmanship throughout. CALL NOW FOR DETAILS.
Kasara Construction Co. Ltd.
Call 386-6191 anytime
Ask for JACK DAVIS

FRAMED ROOF, 3 BEDROOM, full basement home. Roof on windows in. Save 20 per cent. Lot ... off Jade drive off Sooke Road

150 HOUSES FOR SALE

CLARKE & WALLACE
REALTY LTD.
620 Broughton St. 385-8794
Across from Eaton's Car Park

OPEN HOUSE
TONIGHT, 7-9
TEN MILE POINT
IMMEDIATE POSSESSION
FRESHLY DECORATED—4 BEDROOMS AND 3 BATHROOMS. Stucco and siding bungalow practical and appealing interior room arrangement. BRIGHT Cabinet elec. kitchen with Tappan range and wall oven. Master bedroom (EN SUITE) is twin bed size and the 18x19 living room is graced by a Bay Window OVERLOOKING CADBORO BAY—Large rec. room plus secluded well-kept grounds make this a desirable home in VICTORIA'S FINEST AREA. Priced at only $33,900. Leo Pigert, 385-8794.

OPEN HOUSE
TUES. 7-9
1756 ADANAC
See this lovely remodelled immaculate 2 or 3-bedroom, full basement home situated on two level lots. Family size electric cab. kitchen—Vanity Bath—Asking only $22,700. Mr. Dyer in attendance. Phone 385-8794 anytime.

LANSDOWNE SLOPE
FANTASTIC SEA AND MOUNTAIN VIEW
from this lovely 4-Bedroom home in one of the best locations in Victoria. Living room with feature fireplace wall and large picture window. L-shaped dining room. Galley type step-saving kitchen with built-in nook. Four-piece bath with master bedrm. ensuite. Professionally finished family rm. in full basement. Owner transferred. Priced to sell quickly at $33,900. To view phone Mrs. Wallace 385-8794 anytime.

OAK BAY SOUTH
QUIET LOCATION
Charming 3-bedroom bungalow. Extensive remodelling has made this cozy home one of today's best buys. Living room with feature fireplace wall, separate din. room completely modern kitchen, pretty 4-pce. bath, rec. room with bar. Nicely landscaped lot. Imagine all this for only—$25,000. To view phone Leo Pigert, 385-8794 anytime.

BY THE SEA ! !
Beautiful Cordova Bay, brand new listing, first time on the market and in this most desired area a 2-Bedroom full high basement with extra bedroom down. Situated on a lovely extra lrge lot close to the beach. Ideal for small family or retired couple. Shopping centre, schools, bus, everything convenient and only $19,950. Call Mrs. Johnston 385-8794.

J. A. HENDERSON
REALTY LTD.
385-9741 ANYTIME
WE BUY, SELL AND TRADE

ESQUIMALT
No-step, 2-bedroom bungalow. Comfortable living room with fireplace. Large lot with fruit trees. Situated on a quiet street. Asking $17,500.
WILLIAM ROGERS
385-9741 652-1891

TILLICUM
$11,900
Cozy 2-bedroom bungalow. Living room with fireplace. Large kitchen. Ideal starter or retirement home.
WILLIAM ROGERS
385-9741 652-1891

FAIRFIELD
$17,500
3 bedrooms, large kitchen, full basement. Heavy wiring, copper plumbing, automatic oil heat. Offers invited, asking $17,500.
WILLIAM ROGERS
385-9741 652-1891

CENTRAL SAANICH
3 BRAND NEW HOMES. Inspect these quality built homes NOW. Unobstructed valley and mountain VIEWS. 3 bedrooms, 2 full bathrooms. "L" shaped living-dinning rooms with FIREPLACE. Huge sundeck, full high basement with lots of room for additional accommodation. GOOD TERMS, early possession, $28,500. Call NOW.
WILLIAM ROGERS
385-9741 652-1891

OPEN HOUSE
OPEN HOUSE
TONIGHT, 7-9 P.M.
4127 SAN CAPRI CRESC.
(Out Tyndall, right at San Pedro and right at San Capri)
PRIME OF GORDON HEAD
BRAND NEW
HUCKER BUILT
CONTEMPORARY
BRICK FACING
3 BEDROOMS
1½ BATHROOMS
FULL BASEMENT
DOUBLE CARPORT
LARGE SUNDECK
$31,900 — EASY TERMS
TO QUALIFIED BUYER
If you are looking for a home in this price range, IN YOUR OWN INTEREST see this one.
Call
ROBERT YOUNG
383-4124 Anytime

RICHMOND — ST. CHARLES
CHOICE LOCATION
QUIET STREET
GLEAMING WHITE
TWO-BEDROOM BEAUTY
FULL BASEMENT
MANICURED LOT —
EXCELLENT STARTER
OR RETIREMENT
$22,500—TERMS
Call
ROBERT YOUNG
383-4124 anytime
McAdams Investments Ltd.

OPEN HOUSE
OPEN HOUSE
NEW
$39,000
Tues. to Fri. 7-9
Sat. 1-4 p.m.
4518 Tanglewood crescent Broadmead. 2 or 4 Bedrooms. 3 Bathrooms. Large family room, sundeck, plus much more. Be sure and see this home it would instill pride of ownership in any man and is a steal at this price.
BILL NESBITT
In Attendance 383-4124
McADAMS INVESTMENTS LTD.

HI-QUADRA EXCLUSIVE
This attractive, and well-built home will appeal especially to garden lovers. In spotless condition and with wall-to-wall carpet in Living-room, Dining-room and both bedrooms. 4-pce. bathroom with pedestal basin, convenient kitchen with nook. Full high basement with extra bedroom and playroom. Heating by economical oil-hot water. Attached garage, also sundeck off dining room. Well-kept garden with bearing fruit trees, small fruits, ornamental shrubs, etc., etc. A pleasure to show at the asking price of $27,750.
R. Bayne, Douglas Realty Ltd., 385-9784 anytime.

COOK — BAY ST. AREA
3 bedroom older house, large living and dining room, full basement. Newly painted outside. Needs a little paint inside. A good buy at $17,900. For further information please contact Harold Lunde, City Savings and Trust Co., 1306 Douglas, 383-4141 or 386-3695.

150 HOUSES FOR SALE

BP * * * * * * * * * * BP
BROADVIEW PROPERTIES LTD.
1039 Johnson Street
384-8001
BP * * * * * * * * * * BP

UNIVERSITY AREA!
$34,750!
Situated in one of Victoria's finest districts this IMMACULATE HOME has 1,334 sq. ft. of exceptional construction — living room with fireplace centred in FEATURE MAHOGANY WALL — dining room with sliding glass doors to a patio — gorgeous kitchen with BUILT-IN APPLIANCES — 3 large bedrooms — 1½ BATHROOMS — close to schools and University. Call 384-8001.
GLADYCE McLURE

CABELDU
(Established 1930)
1212 BROAD STREET
383-7174

OPEN HOUSE ! !
WED., AUG. 13th 7-9 p.m.
966 Woodhall
(Lakehill Area)
Priced to Sell
$31,500
(Terms to be negotiated)
4 bedrooms, rec room
dining room, basement

RITHET AGENCIES LIMITED
714 Fort Street — 382-4251

FAMILY HOME
We have here a large older home that needs a handyman to make a real home for the larger family. 4 bedrooms, living room with fireplace, dining room and large family kitchen, 3-pce. bath, part basement with OOM furnace. A delighful lot with garden and fruit trees. It takes $7,000 cash to handle on the full price of $17,900.
To view please call:
LORNA SWAYZE
Off. 382-4251 Res. 478-5109

GORGE SPECIALS
1—2 BEDROOM — stucco low step retirement or starter — deep lot suit garden lover — well kept a pleasure to show.
LIST PRICE $16,500
2—2 BEDROOM — stucco — compact home with 2 extra basement bedrooms — suit young family.
LIST PRICE $18,900
3—4 BEDROOMS — a mature family home with charm, view of water handy to shopping — nice patio.
LIST PRICE $23,900
Call Ted Bowden 385-6290
City Brokerage 386-3547

C. G. HEISTERMAN & CO. LTD.
1121 Blanshard St.
383-4161

LANSDOWNE - RICHMOND
$31,000
A most immaculate, 3-bedroom home on a quiet street, close to all facilities. Living room and dining room and halls have gleaming oak floors. Very secluded patio and back garden. Large recreation room. To view this lovely home please call MRS. EDITH BRITT, res. 592-2360.

"GARDNER'S EYE"
is needed to see the effect of a "green thumb" and a white picket fence. The lot is flat and uninteresting BUT the 2-bedroom stucco bungalow only 7 years old is "neat as a pin". Just redecorated and held vacant just for you. The bargain price is $17,500. It's new enough to be well financed if you need it!! ROSS HARVEY, 385-3166
DON HARVEY LTD., 385-0167

FOR SALE
Small B.C. Forest, 80'x196.' 50-80 ft. high. Arbutus, maples, and spruce trees offer seclusion and peace. This lovely forest glade surrounds a modern 3-bedroomed home—with living room, dining room, excellent kitchen with dinette, with patio doors leading to sundeck for summer breakfasting. 5 min. to University, 15 min. to downtown. Close to beach and park. Open fireplace. Full basement R. I. for 2nd bath. All this for only $32,900 or NR offer. Excellent financing. As low as $6,900 down. CHUCK LOVEDAY, 385-2471 Johnston & Co. Ltd.

EXCEPTIONAL
REAL ESTATE VALUE!
RETIREMENT
OR STARTER!
NEW 3-BEDROOM HOMES
DIRECT FROM BUILDER
FROM $18,500
24 HOURS — 383-5634
FLEXIBLE TERMS

FROM $2,950 DOWN
WITH B.C. 2ND
MORTGAGE
3 BEDROOMS EXPANDABLE TO 4 OR 5
UNDER CONSTRUCTION NOW
Palisades Place (Lake Hill) $23,950 to $25,500. Laval (End of Blair Rd.), $25,950 to $27,500. Some 8½ per cent NHA Financing. Tech Designed Homes Ltd. 383-9674.
Byron Price & Associates Ltd.

OPEN HOUSE
1925 APPLETON PLACE
6.30 p.m.—8.30 p.m. Aug 12 and 13
Turn down Vantreight off Ferndale and left on Appleton Place to view this beautiful 4 bedroom home — 3 bathrooms, rec. room fully modern. Excellent financing. Your hostess:
BETTY SHEA, 592-9213
Rithet Agencies Ltd.

TUFFREY & MILLS
LTD.
1119 BLANSHARD
INSURANCE AND
REAL ESTATE
386-7737

3-BEDROOM HOMES IN MELVILLE PARK, SIDNEY UNDER CONSTRUCTION. MAX. N.H.A. MORTGAGE. LOW DOWN PAYMENT.
BRAUN & DUCLOS CONSTRUCTION LTD.
656-3029—656-3460

URGENT
Convenient and modern 3 bedrooms, no basement. Appraised at $18,... From owner. $16,400. Offers considered. 384-8158.

BY OWNER
Home of character, ⅓ acre lawns, rockeries and fruit trees. 2 bedrooms, h.w. floors. A LOVELY HOME OF DISTINCTION. Seclusion. Full Price $26,000. Phone 479-3536.

BY OWNER. LOVELY RETIREMENT home, 2 or 3 bedrooms, open daily for inspection, 6-8 p.m. 3122 Mars Street. All offers considered. Principals only.

COLWOOD 4-5 BEDROOMS, 2 year old Colonial, electric heat, wall-to-wall carpet throughout, 1 block to schools $34,000. 479-4345. 3338 Metchosin Rd.

2 BEDROOMS, LR AND DR, FULL basement, $15,950. Donna Pretula, 388-4401, 384-2057, Shirley Philps Homefinders Ltd.

150 HOUSES FOR SALE

SHIRLEY PHILPS'
HOMEFINDERS
LADIES' DIVISION
"FROM THE WOMAN'S POINT OF VIEW"

CADBORO BAY
UPLANDS GOLF COURSE
Three bedrooms on the main floor; cabinet electric kitchen with built-in range and eating area. Sundeck off dining room, large living room with raised hearth fireplace. Fully developed basement with one bedroom and entertainment size recreation room with bar. Beautiful landscaped grounds with patio. $44,500. Don't hesitate, call now.
DONNA PRETULA
MARION MASSON
388-4401 384-2057 384-5867
Yes! We trade homes.

GORDON HEAD
TREES — SECLUSION
This lovely 2-year-old home is just new on the market. It boasts a charming living room with fireplace; in-line dining room; large cabinet electric kitchen with eating area; 3 good sized bedrooms with a 4-piece vanity bath. The basement is very nicely developed with 2 bedrooms; a rumpus room with library; 4-piece vanity bath; and a utility area. All this, plus a beautifully landscaped lot for only $33,500.
MARION MASSON
DONNA PRETULA
388-4401 384-2057 384-5867
Yes! We trade homes.

$23,600
8½ PER CENT N.H.A. MTGE.
2081 WEILER AVE.
SIDNEY
Brand new three bedroom home — with a "plum" of a mortgage — waiting to be assumed. If your income is good, and your credit satisfactory, move in for as little as $1200 down. Drive by this delightful, full basement home, and see for yourself. Hurry — it will sell this weekend.
PAT BARBER
JACKIE WALDRON
388-4401
Yes! We trade homes.

COLWOOD
BRAND NEW
Tudor styled exterior, approximately 1200 sq. ft. cantilever fireplace, large sundeck, family size diningroom, kitchen with eating area, three good bedrooms, full basement with brick fireplace in den area. Extremely pretty treed lot. Again priced right at $26,900.
PAT BARBER
JACKIE WALDRON
388-4401
Yes! We trade homes

WHY NOT
A NEW HOUSE?
Why not indeed buy a new house, especially when a new one costs no more than an older home! Attractive home halfway between Langford and Glen Lake, full basement, 3 beds, in line living-room and dining rm., sundeck, cabinet kitchen, hardwood floors. Priced right, and priced to sell at $23,000. Take advantage of the new B.C. Gov't 2nd mtge which makes your financing so reasonable.
PAT BARBER
JACKIE WALDRON
388-4401
Yes! We trade homes.

GORGE — $18,900
Handy with a paint brush? This 2 bedroom stucco bungalow on a pretty street, close to the water has real possibilities. Full basement. Hurry — it's vacant and must be sold.
MARIAN PRICE, 388-4401
Yes! We trade homes.

CAROLWOOD
IDEAL FOR FAMILY
I am really excited about this Spanish split level. It is the utmost in design, spaciousness and easy living. Perfect for entertaining — comfortable for everyday living. Family room with acorn fireplace two steps down from the well-equipped kitchen. Sliding doors to a patio. Treed setting—big lot. Oh yes — 3 bedrooms (could have more) and 3 bathrooms. Brand new! 9 per cent mtge. Want to hear more? Phone
MARIAN PRICE, 388-4401
Yes! We trade homes.

TREED NATURAL
SETTING
CONTEMPORARY HOME
Luxuriously carpeted 4 bedroom, 3 bathroom home with so many extras. Just to name a few — marvelous rumpus with games area. Big sundeck with built-in barbeque. Den or office. Fenced yard. Pretty courtyard entrance. All this plus a seaview on a street with underground services. Close to University. Asking $53,900.
MARIAN PRICE, 388-4401
Yes! We trade homes.

QUICK POSSESSION
OWNER TRANSFERRED
$32,500
From the moment you enter this delightful 3 bedroom home you'll feel like your walking on air. Part of this magical feeling comes from the extra heavy cushioning under the W-W shag carpet in the living room, dining room, hallways and stairs. Step-saver kitchen includes built-in stove and dishwasher, large eating area, and is wired for washer-dryer, lower level contains extra bedroom, bath and rumpus room with bar. Beautifully appointed throughout. For further details and viewing call
BARBARA JENSEN
388-4401 477-6455
Yes! We trade homes.

BEAUTIFUL DREAMER
This is the home you've been looking for. Situated among newer homes, this is the newest. Up the landscaped front to the entry hall. Entertainment size living and dining rooms, enhanced with distinctive fireplace and W.W. carpet. 3 bedrooms, 2 baths up. Basement developed. Double garage. $41,500. See this fast with
FLO PELLING
388-1401 592-3271
Yes! We trade homes

LANGFORD
NEW LISTING
$19,500
Rocks and arbutus trees provide a delightful setting for this 3-bedroom, white stucco home. The 16x20 living room has a panelled F.P. feature wall. The sundeck off the family size kitchen is completely secluded. Colored bathroom fixtures. Serviced for W/D, new 50 gal. hot water heater, extra bedroom panelled and insulated, plus storage space in the part basement. Room for children to explore on the ¾ ac. lot, located off the beaten track on a quiet no through street.
ADELINE NICHOL, 388-4401
Yes! We trade homes.

PEACEFUL SETTING
GORDON HEAD — $31,500
A perfect family home on a quiet cul-de-sac, close to all levels of schooling. Attractive living room with fireplace, separate dining area. Cabinet electric kitchen with eating area. 3 bedrooms. Panelled rumpus room in full high basement. Beautifully landscaped frontyard with stone patio and fish pond. Call me now.
BARBARA JENSEN
388-4401 477-6455
Yes! We trade homes

WOULD YOU EXPECT TO FIND ONLY 5 MINUTES FROM CITY HALL A POSSIBLE V.L.A. PROPERTY WITH A 1,250 SQ. FT. STUCCO HOME AND A REGISTERED 2-BEDROOM SUITE? The area is super quiet and the garden is Big and Beautiful. Priced only $26,000. Terms to suit your needs. Same owner 12 years so it is new to the market. Dial D. ROBERTSON 385-2459. We never sleep. Byron Price & Associates Ltd.

150 HOUSES FOR SALE

NATIONAL
TRUST CO. LTD.

GORDON HEAD
NEAR THE SEA!
A spacious, well appointed gold medallion home in a quiet, treed residential area. It is only 3 years old, well maintained and features a large living room with a massive fireplace, a guest size dining room, family size kitchen with lots of cupboards, 3 bedrooms. Full high basement with a 15x34 rec. room and space for further development. 24x14 sundeck and many other features. The home is situated upon a 80x181 expertly landscaped lot.
FULL PRICE $35,000
Exclusive with
MR. HEGEN
Off. 388-5451 Res. 385-8895

FAIRFIELD
CHANDLER AVENUE
A quiet "high demand" residential area. This attractive stucco bungalow consists of a cozy living room with fireplace, bright family size kitchen, 4-pce. bath, 2 bedrooms, plus 2 more in the high basement. Separate garage, nice garden, fruit trees.
FULL PRICE $21,000
(Terms)
Exclusive with
MR. HEGEN
Off. 388-5451 Res. 385-8895

UNIVERSITY AREA
3 BEDROOMS
PLUS
IN-LAW SUITE
Near new, 3-bedroom home on quiet cul-de-sac with attractive living room, dining-room with sundeck off. Cab. elec. kitchen, 4-pce. vanity bath plus 3-pce. en-suite. Nicely finished living room, plus bedroom down—could be in-law suite. Asking $29,950 with 7¼ per cent financing.
388-5451 anytime.

DESIGNED WITH
DISTINCTION
New home of Spanish Contemporary design, ready for occupancy. Ideal for a large family, 3 or 4 bedrooms, 3 bathrooms. Ground level has ample space for further development. Both floor levels offer views of sea, mountains and natural terrain. Close to all services, yet retaining a secluded atmosphere. This attractive, spacious home is priced at $45,000. Suitable financing may be arranged. To view, please phone
WALTER CHECK
386-2961 Anytime
or 658-5687

ROCKLAND AVE.
Rarely do we have a home with so many fine features. Large treed lot, beautifully landscaped, with view of sea and mountains. Three bedrooms, three bathrooms. Large living room, guest size dining room. Den with fireplace. Bright kitchen with smart cupboards, rumpus room. Secluded patio. Double garage with level access from side street. Priced at $44,000 with 8¾ per cent mortgage. Make your appointment now to see this excellent home.
WALTER CHECK
386-2961 — ANYTIME
RES. 658-5687

SWINERTON
STEWART CLARK
LTD.
608 Broughton St. 385-2481

DRIVE BY
103 BATTLEFORD
3 OR 4 BEDROOMS
FULL BASEMENT
$15,800
Partly renovated older home comprising 18'6 x 12' LR, 1 main floor bedroom, 2 BR's upstairs plus 1 more in full basement. Large elec. kitchen with dining space and pantry. 3-pce bath, OOM heating and drive-in garage. Situated on a 50' x 112' fully fenced lot. TERMS: $3,550 DOWN — BAL. AT $125 PER MONTH. Drive by, but appointments to view interior must be made.
ED JUPP, 385-2481

OLD WORLD CHARMER
FAIRFIELD
3-4 BEDROOMS
2 BATHROOMS
Gracious older residence, tastefully decorated, in MINT CONDITION and just 3 blocks from the sea, featuring ... spacious entrance foyer with W-W carpet ... cosy living rm ... 17 x 16 family dinnig rm with fireplace ... cheery electric kitchen with combined family rm and breakfast area off ... 2 sparkling bathrms ... 3 large bedrms with GIANT CLOSETS ... Full basement with auto. oil heat ... toilet and separate garage.
FULL PRICE $25,500
DICK JAMES, 385-2481

GLANFORD
$21,500
A superior, 3-bedroom, 10-yr. old home of 1208 sq. ft. — situated on a well-kept street and close to schools, etc. This property is like new. Excellent terms. For further details and viewing, please call.
LEE FORBES 385-1431
ANYTIME
Quadra Realty Ltd.

DUPLEX — $23,700
This Duplex is in a good rental area close to shops, transportation and town. The main floor has 2 bedrooms, big living room, dining room and family size kitchen. It is presently owner-occupied. The upper suite (all big rooms and loads of storage cupboards) has living room, kitchen with dining area, enormous bedroom, private entrance, rent $100 p.m. Full high basement. Good size lot.
GRAY LORENZEN 652-1038
C. J. McLeod Realty Ltd.
382-2161

SEA FRONT
RETIREMENT
This immaculate and well preserved older bungalow with superb location close to downtown, with unrestricted views, is offered at $29,500 clear title. It has nearly 1800 sq. ft. of main floor living space comprising living room, dining room, 2 large bedrooms and den. High basement area. Beautifully kept lawns and flower garden. Cash required. Appointments to view please. Phone FRANK BUTER 479-7377. Exclusive agents Pemberton, Holmes Ltd. 384-8126.

BY OWNER, SPACIOUS 3-BEDROOM home, 2 up and 1 down, with full basement. On large lot. High West Burnside. Crestwood kitchen, hot water heating, fruit trees, greenhouse. Full price $25,000. To view call 479-4419.

150 HOUSES FOR SALE

ISLAND PACIFIC
REALTY LTD.
3200 Quadra
388-6231 Anytime

HIGH ON A HILL
In north Saanich, superb setting for a different split-level with 3 bedrooms, 2 4-pce. bathrooms, large living room and dining room with a lovely view, extra large kitchen, 0.6 of an acre, beautiful landscaped. Easy terms. $63,500.
MRS. PETERSON 388-6231

LARGE HOME
CHARMING HOME
QUALITY HOME
WITH TREES
A MAGNIFICENT FAMILY HOME CLOSE TO THE SEA AND THE UNIVERSITY
—300 sq. ft. in the living room
—A beautiful dining room with patio off
—Sunny family room with two patios off
—Kitchen with every extra (garburator, dishwasher, etc.) plus large eating area and Dutch door
—Five bedrooms, master en suite
—Three bathrooms
—Double dr.-in garage
Situated on a beautifully treed and landscaped lot. The asking price is $58,900 BUT try your offer, the terms are good.
Call 388-6231 anytime.
PETER W. BARDON

WATERFRONT
SUPERB GARDEN, LAWN AND FRUIT TREES
This year-old home, with three bedrooms, sundeck, lovely living room with fireplace and attractive, convenient kitchen and dining room. Has a full, high basement with lots of space for development. The grounds have been given a great deal of care and attention and this beautiful water's-edge property is without doubt one of the best on the market today. Asking $37,000. To view please call 388-6231 or 385-2064 anytime.
ANNE L. DUGGAN

2 BRAND NEW
3-bedroom homes. Each one has living-room with fireplace, separate dining-room, two bathrooms, master en suite, sunken basement ready for development.
One among tall trees in Colwood
$32,900
One in high location in the City
$31,900
MRS. PETERSEN — 388-6231

ROCKHEIGHTS
ATTRACTIVE THREE-BEDROOM HOME IN ESQUIMALT'S MOST SOUGHT-AFTER AREA. SUNDECK OVERLOOKS GOLF COURSE. FEATURES W-TO-W IN DINING-ROOM AND LARGE LIVING-ROOM WITH R.H. FIREPLACE, LARGE REC. ROOM, DOUBLE PLUMBING, GARAGE AND CARPORT. A BEST BUY AT $31,900 WITH TERMS TO SUIT. FOR APPOINTMENT TO VIEW CALL 388-6231 ASK FOR
ART PARSONS

ATTRACTIVE HOME
2½ YEARS OLD, NEAR
University and schools. 3 bedrooms, master ensuite, sunken living room, dining room with sliding doors to large sundeck, electric kitchen, large rumpus room. Interest rate of 6¾ per cent with long term mortgage. Full price $31,500 — try your offer.
MRS. MAE. IVINGS

PERFECT RETIREMENT HOME
OAK BAY BORDER
This very attractive, well-kept home has a large living room with fireplace, dining room, and a second bedroom which has been panelled for use as a den. It is situated on an easily kept lot near transportation and shops. Asking $21,900. To view, please call 388-6231 or 385-2064.
ANNE L. DUGGAN

"BEST BUY TODAY"
With the seclusion of a country setting and convenience of school, transportation and store, this charming 3-bedroom, no step rancher would suit either the family man or retireds. Offered at only $21,900. See picture in Wed. Shopper. Call 388-6231.
RACHEL PARSONS

FAMILY HOME
3 or 4 bedrooms, 2 bathrooms, large living-room, separate dining-room, kitchen with eating area, full basement, among new homes in Gordon Head. $19,750.
MRS. PETERSEN — 388-6231

DRIVE BY
974 COWICHAN
but please do not disturb the people. This fully renovated home features generous in-line living room and dining room with a fireplace, a fully modern kitchen with loads of cupboard space and two bedrooms. Full basement plumbed for washer and dryer. Asking $18,900 but try your offer. Call 388-6231.
PETER W. BARDON

CLOSE IN
2 bedrooms, living-room, dining-room, electric kitchen, small lot, full basement, new furnace, low taxes. $14,950.
MRS. PETERSEN — 388-6231

BROWN BROS.
AGENCIES LTD.
1125 Blanshard St.
385-8771 anytime

OPEN HOUSE
1435 RICHARDSON ST.
WED., AUGUST 13TH
2-4:30 P.M. - 7-8:30 P.M.
Charming older family home. Good living room with fireplace, large dining room, beam ceiling and built-ins, electric kitchen, 2 bedrooms main floor plus 2 large bedrooms up. Full basement — OOM heat. On large garden lot. Good terms at $24,000. Cec. Pearce in attendance. 385-8771 or 386-3808.

REALCARE ESTATES LTD.
822 CORMORANT ST.
TEL. 388-7731

MAPLEWOOD
NEW LISTING
Approx. 1,400 sq. ft., 3 bedrooms, 14x19 living room with fireplace and feature panelled wall. Dining room, separate nook and utility area off kitchen. Full high basement, sundeck, plaster walls, only 4 years old and in excellent condition. Occupancy Sept. 1st. Low interest mortgage and very reasonable terms. Priced to beat inflation at $29,500. Call Mr. Fortune for appointment to view anytime.

OAK BAY
VERY ATTRACTIVE HOME—3 BEDROOMS PLUS DEN, SEPARATE DINING ROOM, IMMACULATE CONDITION. SECLUDED GARDEN.
$31,900
For information call
TED SMYTH
477-5617 386-3598
Metropolitan Realty Ltd.

URGENT, SEA VIEW
High majestic setting with overlooking seascape from Rock Heights to Rocky Point, one third acre of rocks and shrubs. De luxe built with frills and extras and executive or electricians home appraised at $28,000, sell at $26,800 with $8,000 down. Offers considered. Owner, 384-5350.

DRIVE BY 1073 GOSPER CRES. and you will see a home that has everything a family home could contain. A real steal. AND ALSO DRIVE BY 4537-4545 Montford Cres., Gordon Head off Marine Drive. 2 lovely new homes that give space and comfort for good living. Exceptionally well priced. 8¾ per cent Mtge. Call Ken Jensen, Island Homes Ltd., 386-7345, Res. 382-9079.

LANGFORD AREA — 3-BEDROOM house, 738 Sasse Drive. Phone 478-2940 or 652-5296.

150 HOUSES FOR SALE

C
R
CROWN
W
N
REALTY

G. D. Peaker Holdings Ltd. Suite 201, 727 Johnson St. 385-8731

SIDNEY—$21,500
Nearly new, 3-bedroom, pleasant living and dining area, planned kitchen and a very special bathroom. Also full basement, black top drive, well built carport, fully landscaped and on a dead-end street. There is real value here.

IN SIDNEY
For Lesser Millionaires of the retired variety. A fully modern and immaculate 2-bedroom, post and beam home located in a quiet area amid other fine homes. Large Living Room with raised slate hearth, well planned kitchen, excellent utility, also roomy workshop and attached carport. Beautifully landscaped, with a circular black top drive at $28,000.

GEO. HOWARD
656-3924, Res. 656-2976
385-8731

ESQUIMALT—GORGE
VENDOR WILL TRADE ON THIS VLA HOME SITUATED IN BRENTWOOD. SPACIOUS, BRIGHT FAMILY HOME ON 43 OF AN ACRE CONSISTING OF 16 x 19 LIVING ROOM WITH R. H. FIREPLACE, 10 x 12 DINING ROOM WITH SLIDING GLASS DOORS TO COVERED SUNDECK. CAB. ELECT. KITCHEN, DOUBLE S.S. SINK, 4-PCE. VANITY BATH AND 2 LARGE BEDROOMS ON THE MAIN FLOOR. FULL GROUND LEVEL BASEMENT WITH FINISHED BEDROOM AND 1 R.I. PARTLY FINISHED REC ROOM, 3-PCE. BATH AND LAUNDRY ROOM PLUMBED FOR W.D. PRICE $27,500.
CALL BRUCE McILROY
385-8731

GORDON HEAD
See this exceptionally well constructed spotlessly clean, three-bedroom home, featuring double carport, spacious sundeck with sea views, large rec. room with fireplace, triple plumbing, utility room and spare bedroom downstairs plus space for 2 more (total 6 in all) custom built and less than a year old. A pleasure to show — phone Bruce McIlroy, 385-8731. $37,900. R. Palfrey.

TREED SETTING
CLOSE IN 1.538 ACRES (FUTURE SUBDIVISION POSSIBILITIES) TWO BEDROOMS, LIVING ROOM WITH FIREPLACE, ELECTRIC KITCHEN, FULL BASEMENT. $27,500
CALL BRUCE McILROY 385-8731

$3,000 DOWN
Large 3 or 4 bedroom well-built bungalow, 1580 sq. ft. L.R. with fireplace. Panelled D.R. Oak floors, all rooms good size. Redecorated and in excellent condition. High basement, extra plumbing. Copper pipes, central, near schools, park, bus and shops. Separate garage. 7½ per cent mortgage $21,900 call 385-8731, res. 3??-8338
ART PEAKER

TWO HANDYMAN'S SPECIALS
$1?,900
3 BR two storey, 1450 sq. ft. $2,000 dn. approx. $120 PIT at 9½ per cent.
$1?,900
2 br. full basement, newly decorated, nice lot, near Simpsons-Sears. $2,000 dn. approx. $120 PIT
JIM STEWART 385-8731
RES. 384-4237

CADBORO BAY
3 Bedrooms—1½ Baths
Rec. Room and Den
$22,500
This mature home has large in-line living and dining, modern kitchen and vanity bath. Full high basement with extra rooms could be in-law suite or other revenue. Near new furnace, full wiring, etc. At $22,500 WITH 6½ PER CENT MTGE. IT WON'T LAST.
Del Beckner, 385-8731

BASTION SQUARE PROPERTIES
of Victoria Ltd.
50 BASTION SQUARE
388-4294

CHARMING SPLIT LEVEL
1820 Greenridge Crescent (off Saanich Rd. or Quadra St.)
This delightful 2-bedroom home would suit a small family or retired couple who love gardening. It features:
—2 sundecks. Take full advantage of both morning and afternoon sun.
—Step-saving mahogany cabinet kitchen with lots of cupboard space.
—Good sized treed lot. Nicely laid out garden. Tool shed and greenhouse.
—Close to transportation, schools and shopping yet still secluded.
—Gross taxes only $423.
—Extra room 11x13 in basement.
LIKE OUR DESCRIPTION? THEN PHONE LEW DALYMPLE OR RON HANNAH AT 388-4294 FOR COMPLETE DETAILS.

MOVING TO DUNCAN?
Live 2 miles out, in a lovely 3-year-old wood panelled home. [illegible] 3 bedrooms and full basement. Only $1,000 down or VLA.
CALL HEATHER GAMMON OR MARION HAMILTON ANYTIME.

GORGE AREA
STARTER OR RETIREMENT
$?,?00 is the asking price for this immaculate 2-bedroom home with den or 3rd bedroom in the FC basement. For appointment to view or further details call
HEATHER GAMMON OR MARION HAMILTON
388-4294

NEW HOUSES
HUCKER BUILT
LOW DOWN PAYMENTS
Buy now and move in before school starts. These homes are all 3-bedroom with large living rooms, dining rooms and family kitchens plus full basements, sundecks and carports. Prices range from $25,400 to $33,500 and are located in different areas. If you wish to make your move before school starts please call now as it takes time to approve you for mortgages.
For Viewing Call
Bill Nesbitt 384-1724 anytime.
McAdams Investments Ltd.

OWNER TRANSFERRED, LOVELY spacious home in Gordon Head, 4 years old, 5 bedrooms, 3 up 2 down, rec. den, 2 bathrooms, [illegible] family kitchen with stove, [illegible] living—dining room, [illegible] sundeck. New [illegible]. One half-block to schools, 1 mile to U Vic. 1736 Mortimer, 477-1073.

ESQUIMALT
Charming [illegible] 2-bedroom bungalow [illegible] substantial down payment $?,250. Call Mr. R. [illegible]
INVESCO REALTY LTD.

HAGAR & SWAYNE Ltd.
610 Yates St.

BY OWNER, MODERN 3-BEDroom stucco bungalow, range and fridge included, [illegible] $1,500 down. 3rd bedroom [illegible] basement. Drive by [illegible] Burnside [illegible]

GORGE AREA, PERFECT [illegible] Renovated $16,500. 385-[illegible]

CADBORO BAY 4-BEDROOM home, finished rec room [illegible] Private. 4?6 Haro Road.

150 HOUSES FOR SALE

HARRY
FOSTER
LTD.
1732 Douglas 382-2101

ROCKLAND AREA
$34,900. "A BEAUTY" ! !
7-Rm. SEMI-BUNGALOW
3-BEDROOMS AND DEN
3 BATHROOMS
JUST LISTED! A LOVELY, LOVELY HOME in the Cleeden Fairfield Area. The charm of a mature home with an incredibly well-done modernization throughout. 1245 sq. ft. on the Main Floor . . . 560 sq. ft. Upstairs . . . 1245 sq. ft. Rec. Room. This EXCEPTIONALLY FINE PROPERTY may be handled with a reasonable down payment and balance to the Vendor to a good covenant. We will consider a smaller home in trade.
HERB HODGSON
382-2101 Res. 382-3835

CLOSE UNIVERSITY
1.1 ACRES —
FRUIT TREES
2-BEDROOM BUNGALOW
2 BEDROOMS IN BSMT.
Drive By
"1815 SAN PEDRO"
252 Ft. FRONTAGE ON SAN PEDRO, this property lends itself to subdivision in the not-too-distant future. Close to University, all schools and New Recreational Development. Good stucco bungalow (21 years) with living room, dining room, electric kitchen, 2 bedrms and 4-pce. bath on Main Floor. 2 bedrooms finished in basement. Large, separate Double Garage and Workshop. Small Greenhouse. 23 FRUIT TREES (All Varieties). Full price $38,000. Phone to see over . . .
HERB HODGSON
382-2101 Res. 382-3925

$5,000 DOWN PAYMENT BALANCE TO VENDOR
No mortgage to raise on this one! Just make the payment to the owner. This bungalow is a cutie. Lovely living room with picture window and mantle-lit fireplace. 2 good bedrooms. Sparkling electric kitchen already equipped with range and fridge. Stall shower bathroom. Basement contains laundry room and extra playroom with plumbing. Near bus, shops and school. It's vacant! Move soon! List price $22,500.
C. Vining 382-2101 or 479-3786

FAIRFIELD SPECIAL
4 BEDROOMS
ONLY $14,950
This has to be today's best buy located in Fairfield close to the sea. Naturally it is not new but has living room with fireplace, dining room, cabinet electric kitchen and 4 bedrooms (2 up, 2 down). Basement with Oil-O-Matic hot water heat. The lot is large and is a key property to future development. Large mortgage at 7 per cent. Don't miss seeing this one, but can be shown by appointment only. Phone now to:
"ARMY" ARMSTRONG
382-2101—Res. 479-2855

P. R. BROWN & SONS LTD.
762 Fort St. 385-3435 (24 Hr.)
THE PEOPLE TO SEE . . .
P.R.B. ! !

GONZALES
Seclusion, charm and space are among the many attractive features of this one floor, 3-bedroom home. Just a "stones' throw" from the beach. Price is $42,900 and possession is immediate.
CALL FRANK MARSHALL AT 385-3435
—P.R.B.—

OAK BAY SOUTH
Charming, 4-bedroom, 2-bathroom family home. New wall-to-wall in large living room, beamed ceilings in dining room. Hot water heating and many other extras in this spacious home situated on a beautifully treed lot. Price $31,500 with terms.
CALL FRANK MARSHALL AT 385-3435
—P.R.B.—

CEDAR HILL
Comfortable, 3 bedroom, full basement home situated by a golf course. Large, sunken living room overlooking the golf course. Bright, cabinet electric kitchen. Dining room with wall-to-wall. Price $24,900.
FRANK MARSHALL
385-3435
—P.R.B.—

TRIM AND TIDY. FULL HIGH BASEMENT
A fully modern home on a quiet street close to schools and bus line. This is a [illegible] home with a through hall, dining room and a utility room off the kitchen. It is heated by automatic oil hot air furnace and the new-condition electric stove, the refrigerator and washer and dryer are included in the price of
$22,900
To view please call
S. W. BRIDGES
385-3435 478-1455
—P.R.B.—

SCHOOL STARTS SOON
Possession can be this month. 3-BR home just 4 blks from Craigflower elementary school. 20 min. bus service within a block and a half. Easy to care for yard. Just 5 min. from golf course and park. Entertainment sized living room, large kitchen, no stairs and priced to sell at $2?,??? $1,??? down. Call now for further information or to view.
JACK TURNER 385-3435
—P.R.B.—

JAMES BAY ESTATE SALE
Two Houses on One Lot.
Main House—1150 sq. ft., 5 bedrooms, new furnace, sep. garage. Rented.
2nd House — 700 sq. ft., 2 bedrooms, oil range. Occupied by owner.
TOTAL PRICE $20,000
L. C. KNIGHT 385-3435
—P.R.B.—

P. R. Brown and Sons have mortgage money always available

BUY DIRECT FROM BUILDER [illegible]

BY OWNER 7 PER cent mortgage [illegible]

$?,000 DOWN [illegible]

150 HOUSES FOR SALE

"OLD and TIRED"
BUT PROFITABLE! 2 older 3-bedroom houses on one 46x140 lot just off Cook St. for the bargain price of $15,000. Each house is rented for $75. Buy in and raise the rents.
DON HARVEY LTD. 385-4?47
ROSS HARVEY 385-3166

REDUCED TO $14,500
Simpsons-Sears. 1614 OAKLANDS AVE. Cosy 2 bedrm. bungalow. Living rm. with fireplace. Sep. garage. Vacant. $14,500. Lew Mollbet, 385-7545, res. 658-5275
Island Homes Ltd.

$4,000 Down, balance as rent will buy you a neat clean home in the High Quadra area. Move in before school starts, just call 384-8126, MR. GREENE, 385-0795. Pemberton, Holmes Ltd.

3-BEDROOM AND 2-BEDROOM homes. Close in. By builder 3917 and 3910 Anton (off Whiteside). 384-2178 or 479-1254.

COLWOOD AREA 2 BEDROOM full basement, close to schools, oil fired hot water heat. 478-2856 or 478-2944.

$18,500. POST AND BEAM 2-bedroom home. Approx. 1 1-3 acres. Mrs. Shirley Wilde, res. 478-2459 or 478-5558. Goldstream Prop. Ltd.

CUSTOM-BUILT HOMES BY EXperienced craftsmen. Trade-ins considered. As low as $1,000 down. Ph. Mr. Roberts, 592-3980.

151 COUNTRY HOMES AND PROPERTIES

MAPLE BAY
3 bedroom, 11 yr. old home on almost ½ acre. This home has a beautiful setting and a wonderful seaview of Maple Bay. Close to marinas and beach. Full price $21,000 with only $5,000 down.

DUNCAN AREA
A roomy 3-bedroom bungalow on over ½ acre treed property. Built-in range. Full price $19,500 with only $3,000 down. To view contact JIM McCULLOUGH at 385-2458 or residence 743-2541.
BYRON PRICE & ASSOCIATES LTD.

6.38 ACRES
Just outside Duncan. Immaculate one-year-old bungalow. Three bedrooms, large livingroom with fireplace. Spacious kitchen. Acreage half cleared. Fronts on two roads. $15,000 mortgage (approx.) 7½ per cent. No term. $100 per month P.I. Asking $24,800.
"Ring BELL for service"
FRED BELL 388-4271
J. H. Whittome & Co. Ltd.
706 Fort St.

6 ACRE FARM
Close to Butchart Gardens presently operating as a horse boarding and training farm. Well-fenced with very good 33x75 stable. — full loft. Modern 3-BR home for perfect country living. Gross Taxes $210.
Certainly not overpriced at $46,500.
C. FRED SHERWOOD
Boorman Investment Company Ltd.
Phone 386-7521 anytime

A YOUNG HOME FOR THE YOUNG AT HEART
This 3-bedroom home has charming living room with fireplace, modern convenient kitchen, drive in garage. OOM heat. Well fenced yard for children and pets. Asking $23,500. Sidney area.
EDITH SMITH, 656-1627
Gordon Hulme Ltd. 656-1154

BRENTWOOD
Properties Ltd.
7183 W. Saanich Rd.
Your Brentwood Bay Realtor for properties and insurance
652-1141

GORDON HULME LTD.
We Serve
The Peninsula
ALSO OPEN SATURDAYS
2441 Beacon Avenue, Sidney, 656-1154

SHAWNIGAN LAKE
Three beautiful lots overlooking the lake, easy lake access. Level ground nicely treed. Stream running through each lot. Immediate possession.
From $3,500 Each
P. G. Jackson Limited
631 Fort St. 388-6656 anytime.

NORTH SAANICH
Close to Swartz Bay
A brand new quality home waiting for you on a ½ acre lot with treed background. 3 bedrms., 1½ baths., W-W carpet, sundeck, dble. carport, finished rec. room in high basement. See this beauty at $3?,??? with ERIC PORTER, ISLAND HOMES LTD., 386-7545, res. 652-2946.

SAANICH PENINSULA PROPERTIES LTD.
For All Real Estate Requirements.
Box 1235, Sidney, B.C. 656-4000.
Phone 656-2522 Sidney

5.39 ACRES NEAR OCEAN ON Salt Spring Island. On good road. Hydro etc. Price $7,500. Leverton Realty, 385-8012. Eves. 385-3576.

SIDNEY REALTY LTD.
In Central and North Saanich
Phone 656-2922 Sidney

152 WATERFRONT PROPERTIES

10 ACRES SALT SPRING ISLAND WATERFRONT
Located on beautiful Booth Canal. Desirably safe for children because of the shallowness of the water at low tide. Partially cleared only to dispose of dangerous and unwanted trees but cleared to maintain the natural beauty.
$23,900.
Please Contact G. Stevenson, 386-3231.
BLOCK BROS. REALTY LTD.

LAKEFRONT DUNCAN AREA
$2,500 PER ACRE
10 acres of lovely sloping land with 300' of lakefront. Priced for a quick sale. Total price $25,000. Ideal building, development or subdivision property. Contact JIM McCULLOUGH at 385-2458 or residence 743-2541.
BYRON PRICE & ASSOCIATES LTD.

BY OWNER
PORTAGE INLET
WATERFRONT
On desirable Shoreline Drive. Custom-built, original design family home. Over 2,000 square feet of living area. Beautiful views from every window. [illegible] living room with feature fireplace and brick wall. Four bedrooms, 2 [illegible], den, [illegible] in-law suite. Double carport and semi-circular driveway. Large lot and [illegible]. Close to elementary and junior high schools. Priced to sell at $34,[illegible]
2915 Shoreline Drive 385-[illegible]

SHAWNIGAN LAKE
125 FT. LAKEFRONTAGE
APPROX. 1½ ACRES ON ONE OF THE MOST DESIRABLE SITES ON BEAUTIFUL SHAWNIGAN LAKE. HAS LARGE ORCHARD AND THE OLD FAMILY HOME. EASY SLOPE TO WATER'S EDGE. GOOD BOAT FLOAT. PRICE [illegible] MRS. WEBB, RES. 477-[illegible] JOHNSTON & CO. LTD. 385-2471.

WATERFRONT LOT AND SUMMER cottage located 9 miles from Port Alberni on Sproat Lake. 1½ acres with 10? ft. of safe sandy beach. Ramp and boat launching. Newly painted Panabode cottage. Hydro, heat and septic tank available. Full price [illegible]. Contact W. Lawson at 7[illegible] or write R.R. Number 2, Port Alberni.

½ ACRE SOOKE BASIN SEcluded, trees, beautiful setting. 18 miles town. Handy store and bus. Small, modern, rustic cottage with all conveniences. [illegible] with terms. For appointment to view apply Victoria Press, Box 4?3.

152 WATERFRONT PROPERTIES

LAKEFRONT PARADISE SECLUSION RUSTIC BUNGALOW
WORDS CANNOT EXPRESS ALL THAT IS TO BE SAID ABOUT THIS RUSTIC BUNGALOW set among stately firs and cedars, overlooking a most beautiful, clear, deep little lake. Truly, one of those places you dream about. The Rustic Home is near new. The all quality wood finished spacious modern kitchen has an ample dining area. As you dine you look out to the lake through the lovely trees. I SAW THE FISH JUMPING. WATCHED THE MANY BEAUTIFUL BIRDS FEED, MARVELLED AT THE HUMMING BIRDS. Then I strolled into the living room, 15x20 feet of solid comfort, attractive, well-built stone fireplace, raised slate hearth. The room is so pleasant, with the same outlook as the dining area. There are two bedrooms, not large, but fine for twin beds. 4-piece modern tile bath. Two-car carport. Extra building ideal for studio. Full Price $25,900. Approved by V.L.A. Please Dial Cliff Stretch, 388-4271 or 592-3969. J. H. Whittome & Co. Ltd., 706 Fort Street.

SECLUSION OR DEVELOPMENT ACREAGE
NORTH SALT SPRING ISLAND
8.4 acres, 442 feet waterfront, with beautiful beach and oyster bed. $32,500
SOUTH SALT SPRING ISLAND
7.2 acres, 550 feet waterfront, a point of land with clear views to the east, south and west. $35,000.
QUALICUM BEACH
6.7 acres, 185 feet waterfront, sandy beach, warm water, charming easily expandable two bedroom house. One of the few large waterfront properties available in the area. $52,500.
Contact JOHN BOVEY 384-8126.
Pemberton, Holmes Ltd.
1002 Government St.

SHAWNIGAN LAKE
2.44 TREED ACRES
60' WATERFRONT
COTTAGE AND WHARF
$3,000 DOWN
First time offered for sale by original owners. CHOICE 2.44 acres of treed seclusion with excellent 60' lake frontage. Older accommodating cottage with granite stone fireplace in good size living rm. One bedrm., kitchen (range and oddment furnishing included), sep. toilet plus extra guest cottage. DANDY WHARF with enclosed boathouse, ideal swimming and water skiing area. Located at SOUTH-WEST end of lake. CLEAR TITLE. $3,000 down on full price of $15,950. EXCLUSIVE LISTING with DON MUNRO 386-7545 or 477-1705. ISLAND HOMES LTD.

ABSOLUTE SECLUSION
OVER 200' WATERFRONT
2⅓ ACRES PLUS
"A BIT OF OLD WORLD"
Drive down your own winding country road to a peaceful country setting overlooking Portage Inlet, the grounds and views are simply beautiful. The 2-bedroom home is older but very sound and comfortable. There are 2 baths, a very large dining room with beamed ceiling, fireplace in the living room and a separate garage. The potential here is absolutely tremendous with its marvellous location. NO DRIVEBYS PLEASE. ASKING $32,500. MRS. MARY HOLIZKI 382-8117 or 658-5776. NEWSTEAD REALTY LTD.

LANGFORD LAKE
Over 100 feet secluded waterfront. Revenue property comprising deluxe 2-bedroom apartment for owner plus 1-bedroom apartment and bachelor suite. Tenants pay own utilities. Price $37,[illegible] MR. BACON 385-2458.
Byron Price & Associates Ltd.

2 CHOICE WATERFRONT LOTS, 12 and 13, Ships Point — Fanny Bay.

153 WANTED TO BUY HOUSES

YOUR HOME OR PROPERTY IS REQUIRED BY BLOCK BROS. REALTY LTD — 386-3231

Oak Bay or Fairfield, 2 bedroom bungalow with or without basement. On easy to care for lot for cash or cash to mortgage. FREDDY STARKE 386-3231 or 477-5905.

Urgently needed before school commences 3 bedroom basement house within walking distance of elementary school. Cash up to $2?,??? Call MARJ. NAPPER 386-3231 or 592-9354.

Wanted 2 or 3 bedrm. home full basement, close to Mayfair — Call ANNE DALZIEL 384-8602 or 386-3231 BLOCK BROS.

WANTED
1—TATTERSALL - MAPLEWOOD, 3 rooms and dining room
2—ESQUIMALT - family home with suite or space to build one.
3—COOK - QUADRA—3 or 4 bdrm home with suite or duplex.
I have genuine clients for these properties or similar.
DON PATTERSON 385-2458
Byron Price & Associates Ltd.

THE YORKSHIRE AND CANADIAN TRUST LIMITED
737 Fort Street—388-5561
WANTED TO BUY
Young family with $3,000 down and good income requires a 2 or 3-bedroom home. Must be suitable for toddlers, one, now second on the way. Please call Mr. Higgin—388-5561.

WANTED
Older 5 or 6-bedroom home in good shape for family moving from Vancouver open to area, will pay up to $30,000. Please contact BILL NESBITT 383-4124 anytime.
McADAMS INVESTMENTS LTD.

I WILL BUY YOUR 2 OR 3-bedroom home immediately for cash if it's suitable for rental purposes. For fast action call my agent, ELLWOOD NAULT AT BLOCK BROS. REALTY anytime. 386-3231.

YOU SELL — WE BUY
Quick and confidential service. Generous price paid for the right property. Call my agent, Jack Moore, Island Homes Ltd. 386-7545.

WE BUY HOUSES TO RENT.
Is your home suitable? G.V. Rental Home buyers Ltd. Call our agents, Homefinders Ltd., 388-5212.

OAK BAY WANTED FROM owner, 1 or 2 bedroom cottage. Garage not necessary. All cash. 384-6146. Principals only.

SMALL OLDER HOUSE IN JAMES Bay or country to rent with option to buy. 382-5018.

PRIVATE 2 OR 3-BEDROOM older home. Cash. 384-4467.

154 PROPERTY FOR SALE

COLWOOD—5.61 ACRES
This choice property with a good older 4-bedroom home is ideal for future development as [illegible] mobile homes or motel. Approx. [illegible] cleared, adjacent to the Island Highway, shops and within the 5 mile circle. Full price $54,[illegible]. Call FRED HULLY 384-[illegible] or 592-[illegible].
Broadview Properties Ltd.

DUPLEX LOT, SOLE VIC WEST. $6,500. S. W. Evans, 382-2157, eves 479-7227. Western Homes Ltd.

RARE LOT, 50'x128', $1,9[illegible] OR best offer. 592-8138.

154 PROPERTY FOR SALE

42,000 SQUARE FEET
Apartment or commercial land on sewer. With good rental house. $36,900. Terms.
383-7115 Peter Ter Veer 479-1568

2-ACRE VIEW LOT
Within 5-mile circle. On beautiful, treed, subdivided mountain slope. 280' frontage. Services will be available. $9,500 with terms.
383-7115 Peter Ter Veer 479-1568

OAK BAY
Possibly 6 residential seaview lots totalling about 55,000 sq. ft. with 2 spacious duplexes renting for $650 p.m. $95,000 with terms. Phone J. Ettema at 383-7115.
Ettema Realty Ltd., 1802 Cook St.

PROSPECT LAKE
Last of the big acreage. Unlimited potential. 10 acres well treed — two (2) good accesses. Not too hilly — $17,900 — $1790 down — 7 per cent financing - You'd better hurry!!!
24 HOURS
WAYNE STRANDLUND
Off. 385-7761 Res. 383-7477
D. F. Hanley Agencies Ltd.

BUILDING LOTS VIEW ROYAL
A number of choice lots in approved subdivision within four mile circle. $2,000 down payment on any lot. Full Price from $5,700. Full details from:
MAURICE BARTROP
385-1448 384-4554
GARDNER AGENCIES LTD.
899 FORT ST.

N.H.A. BUILDING LOT
$6,600
72'x120' on sewer and water, storm drains, paved walks, in new area of North Sidney. $3,100 down (maybe less) and balance at $25 per month.
BILL KNOWLES, 656-3779
D. F. Hanley Agencies Ltd.

SEA VIEW
Beautiful lot amongst new and superior homes north of Sidney in Tsehum Harbor area. On water and sewer.
$10,000
Contact JOHN BOVEY, 384-8126
Pemberton, Holmes Ltd.
1002 Government St.

SAANICH PENINSULA
Excellent farming or development potential. Over 90 acres at less than $2,[illegible] per acre including houses and buildings. 50 acres cleared and in crop and rest wooded. Part high with potential view and part good farming low land. Within 8 miles of city.
For information, call JOHN D. BOSDET at 386-7521 or 479-3916.
Boorman Investment Co. Ltd.

OWN THE BEST SCENIC LOT IN CADBORO BAY
⅝ of an acre with unobscured view of all of Cadboro Bay. On sewer. Asking $18,000 but try your offer and terms. Call 388-6321.
PETER W. BARDON
Island Pacific Realty Ltd.

SEA VIEW - MILL BAY
Choice sea view lot, 7,500 sq. ft. at corner of Baker View Road and Old Island Hi-Way. Close beach access. On light and water.
ONLY $5,900
R. Bayne
Douglas Realty Ltd., 385-8784

SAVARY ISLAND
British Columbia's own sub-tropical island. Lot 49, waterfront, $3,500. Lot 22, $1,500 down payment and [illegible] on balance on agreement to:
GARDNER AGENCIES LTD.
899 Fort St.
385-1448

3836 EPSOM DRIVE
Beautiful duplex or VLA lot (20,367 sq. ft.) 10 minutes to town. This won't last long. Asking $10,000.
Phillis Wheldon Office — 382-4312
Home — 38?-?768
DICKIE AGENCIES LTD.

SEE SIGNS
On Old West Saanich Road, 10 acres choice land mostly cleared, some bottom land, mostly gentle slope and parklike. 7½ mile circle, city light, phone and water. Price $39,000.
Marconi Realty 386-3941

V.L.A. V.L.A. V.L.A.
Nearly ¾ of an acre, fully treed. In Central Saanich, only $7,500. Call Marion Hamilton or Heather Gammon, 388-4294.
Bastion Square Properties

LIGHT INDUSTRIAL LOT
52x96 $4,900
BUILDING LOT
50x160 $2,800
FREDDY STARKE
386-3231 or 477-5905
BLOCK BROS. REALTY

BROADMEAD LOT
On the high side of Royal Oak Ave. 110x130'. Offers on price of $8,900.
Eric Porter, 652-2808
Island Homes Ltd., 386-7545

MOBILE HOME LOT
$500 DOWN—$50 PER MONTH
Large perc tested lot, Florence Lake Rd., Langford. Bert Neeve, 382-2157, res. 592-0720. Western Homes Ltd.

MARIGOLD — LOT
Ideal country atmosphere, 66x136. Asking $6,750. Call FRED HULLY, 384-8001.
BROADVIEW PROPERTIES LTD.

PRIVATE SALE
2 acre lot, new subdivision, heavily treed beautiful forest and lake view, 10 miles from city centre, $7900. Monthly terms available with $800 down payment. 386-9739.

GORDON HEAD
70'x120' well treed lot with view on Thornhill Cresc. off Shelbourne at Winchester. Firm price $7,900. For information phone owner at 477-3[illegible].

17-LOT SUB-DIVISION WITH liveable cabin in Qualicum Beach Village. Close to shopping centre and school. Best offer over $20,000. 383-7734.

2 ACRES ALL CLEARED — Metchosin good for Mobile Home site, etc. $7,900. Call TED CHARTRES 385-2458. Res. 385-5508. Byron Price and Associates Ltd.

BEAUTIFUL SEA VIEW LOT, North Saanich, ¾ acre, completely serviced, perc. tested, private sale. 656-3[illegible].

PARTIALLY TREED RESIDENtial lot (Approx. 100x145). Corner of Amblewood and Woodside Place. $10,500. 658-8525, 382-6660.

10 ACRES, $1,000 PER ACRE OR cost of building road. Hide-away or subdivision, 8 miles to city. 384-[illegible].

APARTMENT SITE FOR SALE. [illegible] sq. ft. Location in Esquimalt. Full price $33,000. 656-2?20.

SEA VIEW LOT, ROBERTS BAY, Sidney, sewer and water, NHA approved. $5,?00. 656-2485.

SECLUDED CORDOVA BAY, water view lot, $8,000, terms 8½ per cent. 658-8?63.

SAVARY ISLAND Lot number 36, block ?, $2,000. 477-4865.

2 ACRES METCHOSIN, $?,?00. Terms. Shirley Wilde, 478-2459 or 478-5558. Goldstream Prop. Ltd.

? ACRES GLEN LAKE, $?,?00. Terms. Shirley Wilde, 478-2459 or 478-5558. Goldstream Prop. Ltd.

LOT IN GLANFORD AREA. [illegible] 658-[illegible].

BROADMEAD LOT WITH APproved plans. 477-2941.

155 PROPERTY WANTED

WANTED IMMEDIATELY
—Serviced lots
—Acreage
—Apartment sites
CASH
[illegible] Construction Co. Ltd.
386-6791 anytime

LOTS OR ACREAGE IN ANY AREA [illegible]

156 ACREAGE FOR SALE AND WANTED

WANTED: PRIVATE ACREAGE with or without house. 385-4197.

ACREAGE, HAPPY VALLEY. Victoria Press Box 694.

156 ACREAGE FOR SALE AND WANTED

SHAWNIGAN ACREAGE RENFREW ROAD
Two parcels of land excellent building property. 2½ acres for only $?,??? with $1,500 down. One acre $3,500. $1,000 down with easy monthly payments, access to lake via Worthington Rd. For further information call RUSS FITZSIMMONS, 386-3231 or 477-2412. BLOCK BROS. REALTY

APPROX. 4 MI. FROM BURNS LAKE
B.C. 20 lovely natural acres, beautiful trees, views and scenery for nature lovers. On paved Rd. Highway 35 S.W. Road to Francois Lake. Foundation for dwelling started. Low taxes. See this for value at $16,500. McCANDLESS REALTY, 830 Fort 383-6111. Mrs. Ramsdale. Owner will trade in part for small acreage near Victoria.

10 ACRES — $7,775
Munns Road, 5 minutes' drive to Fork Lake. 10 beautifully treed acres with panoramic views from high points. This land is in an area of steady development with subdivision potential.
GRAY LORENZEN
652-1659 — 382-2161
C. J. McLeod Realty Ltd.

ALBERTA BOUND
Priced reduced to $40,000 on 7.58 acres, cultivated high land. 4028 Wilkinson Road. Perc. approved. Old buildings, and oak trees. 592-3805.

ACREAGE FOR SALE?
Large or small, with or without home. Building lots etc. Call GEORGE CHAN the Specialist in Land 386-2955. Mayfair Realty Ltd.

LARGE OR SMALL ACREAGE wanted: Langford Metchosin Sooke areas. Goldstream Properties Ltd., 478-5558.

COBBLE HILL
1-20 acres. Phone W. Boyles 743-5378.

157 UP-ISLAND PROPERTIES

"MARIFIELD"
Large 7-BR home on approximately ¾ acre, 500 yards from Shawnigan Lake waterfront: ideal site for many purposes such as rest home, guest home, summer camp, religious retreat or large residence. This home is soundly constructed and in excellent working order. With minor costs, it can be converted to suit any purpose. Asking price $32,500. Trades and terms considered. For further information please call Quadra Realty Ltd., 385-1431 anytime.

QUAMICHAN LAKE
DUNCAN
14.27 acres of subdivision property with 380' of lake frontage, 380' paved road frontage. Magnificent lake and mountain views. Asking only $33,000 on terms. Call JACK BAILEY at Duncan 746-6589. Mayfair Realty Ltd., 386-2955.

158 FARMS FOR SALE AND WANTED

ELK LAKE AREA
14.25 ACRES
GREENHOUSES
$80,000 — TERMS
This very desirable property is located within the 9-mile circle with easterly exposure. 6-room home 2 bedrooms main floor and 2 bedrooms in basement. O.O.M. heat. Large living room with fireplace. 4 greenhouses showing VERY HANDSOME YEARLY RETURN. Large horizontal, oil fired, tubular boiler (heavy oil) also supplementary boiler with pump. Hay or horse barn, large tool or work shed. Separate 2-car garage. 55-60 cherry trees. Lower 6 acres fully drained, suitable for corn, strawberries, etc. The gem on this property is the ARTESIAN WELL, 900 gal. per hour and never runs dry. City water to house. See this magnificent view property today. Please call S. W. SPAVEN, 385-7707 anytime. Mears, Whyte & Gower Ltd.

8-ACRE FRUIT FARM BEAUTIFUL AREA
Saanich Peninsula, 6-mile circle. farm is superbly developed with young trees and an established market. Operation is such that an owner should net 12 to 15 thousand on annual crop. The land has a tremendous sub-division potential. Owner very ill. Quick sale a necessity! Call Gray Lorenzen, 652-1?58.
C. J. McLEOD
REALTY LTD.
382-2161

Narrow Waist

9259 SIZES 10–18
by Marian Martin

Arrow Seaming nicely narrows the waist of a jumper that goes out in the evening as a dress. Beautiful blouse has cuff collar, tie.

Printed Pattern 9259: Misses' Sizes 10, 12, 14, 16, 18. Size 14 (bust 34) jumper 2 yds. 45-in.; blouse 1⅝ yds. 39-in.

Sixty five cents (65c) in coins (no stamps, please) for each pattern — add 15 cents for each pattern for first-class mailing and special handling. Print plainly size, name, address and style number.

Send order to Marian Martin, care of The Daily Colonist, Pattern Dept., 60 Front Street West, Toronto, Ont.

Spring-Summer Pattern Catalogue. Free pattern coupon. 50c.

Instant Sewing Book — sew today, wear tomorrow. $1.

New Instant Fashion Book — answers all what-to-wear problems. Double wardrobe! Accessory, figure tips. $1.

158 FARMS FOR SALE AND WANTED

BEAUTIFUL FARM ACREAGE IN THE SMOG FREE WESTHOLME/CHEMAINUS VALLEY
100 acres 2000 feet waterfront magnificent views over Strait of Georgia. Pretty modern house radiant heat and fitted for air conditioning.
Contact JOHN BOVEY 384-8126
Pemberton, Holmes Ltd.
1002 Government St.

VANCOUVER ISLAND DAIRY FARMS
Choice of 3 farms, complete with stock, machinery and milk quotas.
900-LB. QUOTA and 140 ACRES
1,200-LB. QUOTA and 44 ACRES
1,500-LB. QUOTA and 120 ACRES
Excellent terms. Phone JACK BAILEY at Duncan 746-6589 or write Riverside Road, Cowichan Station. Mayfair Realty Ltd., 386-2955.

23 MILES FROM CITY
45+ acres, 40 cleared. Ideal for cattle. Lots of water from creek plus good fishing. De luxe, 3-bdrm. home, plus 2 bdrm. bung. in good condition. Barn, mach. sheds and mach. goes with the deal. Asking $67,500. Stan Hyland, 382-2157, eves. 383-3520. Western Homes Ltd.

ACREAGE WITH 3-BEDROOM house wanted to rent with option to buy. 385-8055.

159 GULF ISLANDS PROPERTIES

EXECUTIVE HOME AWAY FROM HOME! ON BEAUTIFUL DENMAN ISLAND TWO "MANICURED" ACRES
This is the place for the executive who wants to get away from it all for the weekends and still enjoy the same comforts of home. A place to "rid the dust of everyday living." Quiet, fresh air seclusion overlooking 320' of your own waterfront and Hornby Island. Property is all in grass and trees, beautifully terraced. Situated on this two acres is a real character home with three bedrooms, large living room with fireplace, 12x12 kitchen with lovely cabinet pantry, full basement, automatic oil heat. Completely modern 3-pce. Pembroke bathroom with vanity. This home is absolutely immaculate throughout. That's not all, this price includes fridge, stove, deep freeze, four beds, kitchen suite, rotary lawnmower, garden tools, some living room furniture, etc. A complete list will be furnished upon request. Denman Island is just a 10-minute ferry trip from Buckley Bay which is 14 miles south of Courtney. Pictures available. For further information call—
BYRON JEEVES, 385-7761
Price only $31,500
D. F. HANLEY AGENCIES

SALT SPRING ISL.
Large home located on 3½ acres of land with good second growth timber, fruit trees and garden. 3 bedrooms, living room and dining room. Fireplace in the L.R. and den. Auto oil heat. F.P. $25,900. $10,000 down. CALL BILL FIFE, BLOCK BROS. REALTY, 386-3231.

SALT SPRING LANDS LTD.
Largest Gulf Islands Realtor
Established 1928
Box 69, Ganges Phone 537-5515

NOTICE OF ORDER
ESTATE OF ETHEL KATE MADGE
Administration with Will annexed of the Estate of Ethel Kate Madge, deceased, who died intestate at Victoria, B.C., on December 3rd, 1968, was granted, on August 1st, 1969, in the Victoria Registry of the Supreme Court of British Columbia, to Official Administrator for the County of Victoria.
Official Administrator for the County of Victoria,
302 - 612 View Street,
Victoria, B.C.

NOTICE TO CREDITORS
ESTATE OF
JOHN JEFFREY CRUICKSHANK, DECEASED
NOTICE IS HEREBY GIVEN that Creditors and others having claims against the estate of the above-named deceased, who died at Victoria, British Columbia, on the 30th day of December, 1968, are hereby requested to send them, properly verified by Statutory Declaration, to the undersigned, care of 505 Yarrow Building, 645 Fort Street, Victoria, B.C., before Monday, the 15th day of September, 1969, after which date the Administrator will distribute the said estate among the Parties entitled thereto, having regard only to the claim of which he then has notice.
AND all persons indebted to the said estate are required to pay their indebtedness to said Administrator forthwith.
DATED at Victoria, B.C. this 31st day of July, A.D. 1969.
Official Administrator for County of Victoria
c/o Sullivan, Smith & Bigelow
505-645 Fort Street,
Victoria, British Columbia.

NOTICE TO CREDITORS
ESTATE OF
ANNIE MILNE CRUICKSHANK, DECEASED
NOTICE IS HEREBY GIVEN that Creditors and others having claims against the estate of the above-named deceased, who died at Victoria, British Columbia, on the 9th day of April, 1963, are hereby requested to send them, properly verified by Statutory Declaration, to the undersigned, care of 505 Yarrow Building, 645 Fort Street, Victoria, B.C., before Monday, the 15th day of September, 1969, after which date the Administrator will distribute the said estate among the Parties entitled thereto, having regard only to the claim of which he then has notice.
AND all persons indebted to the said estate are required to pay their indebtedness to said Administrator forthwith.
DATED at Victoria, B.C. this 31st day of July, A.D. 1969.
Official Administrator for County of Victoria
c/o Sullivan, Smith & Bigelow
505-645 Fort Street,
Victoria, British Columbia.

NOTICE TO CREDITORS
In the Matter of the Estate of FRANCIS BROOKE JERVIS STEPHENSON, late of 2638 Currie Street, Victoria, British Columbia, DECEASED.
NOTICE IS HEREBY GIVEN that creditors and others having claims against the Estate of the above-named deceased are hereby required to send them to the undersigned Executor at P.O. Box 1450, Victoria, B.C. before the 4th day of September, 1969, after which date the Executor will distribute the said Estate amongst the persons entitled thereto, having regard only to the claims of which it shall then have received notice.
NATIONAL TRUST COMPANY LTD.
Executor,
By Crease & Company,
its Solicitors

DEFENCE CONSTRUCTION (1951) LIMITED
PROJECT: Interior Painting and Miscellaneous Repairs John Stubbs School, Belmont Park, Colwood, B.C.
File B31-5
SEALED TENDERS, marked as to content addressed to the undersigned will be received until 3:00 p.m. E.D.T. THURSDAY, August 28, 1969.
Specifications and tender forms will be on view at Amalgamated Construction Associations at Victoria and Vancouver and DCL Vancouver Branch and Site offices and may be obtained at Prime Contractors only from DCL Plans Section, Ottawa, at the address below on deposit of $25.00 payable to Defence Construction (1951) Limited.
Security deposit as called for in the Tender Documents must accompany tenders.
N. J. SMITH, Secretary,
6th Floor, Kenson Building,
225 Metcalfe Street,
OTTAWA 4, Ontario.

NOTICE TO CREDITORS
In the matter of the estate of WILLIAM INNES late of Normandy Hospital, Vancouver, B.C., DECEASED.
NOTICE is HEREBY GIVEN that creditors and others having claims against the estate of the above-named deceased are hereby required to send them to the undersigned Executors at P.O. Box 4?0, Victoria, B.C. before the 9th of September, 1969 after which date the Executors will distribute the said estate amongst the persons entitled thereto having regard only to the claims of which they shall then have received notice.
THE CANADA TRUST COMPANY and JOHN CALDWELL COWAN
Executors by
CREASE & COMPANY, their Solicitors.

City Skaters Perform Well

SEATTLE — Skaters attending the Victoria Racquet Club summer school put on a strong performance over the weekend in the Puget Sound figure skating championships.

Linda Roe of Victoria won the Junior ladies singles. John Reilly of Victoria was first in the sub juvenile men and Jack Davis of Seattle won the senior men's title to bring three titles to the Racquet Club.

Second-place finishes were recorded by Victorians Lynn Arthurs (pre-juvenile ladies), Gary Caine (juvenile men), Grace Higgins (senior ladies) and David MacDonald (senior men).

Gaining thirds were Laura Lester (pre-juvenile ladies), Barbara Terpenning (novice ladies) and Sonia Burling (senior ladies).

Innkeepers Trip Luckies

	W	L	Pct.	GBL
Bate Construction	28	6	.824	
Molsons	21	13	.618	7
Luckies	15	19	.441	13
Langford Drywall	12	22	.353	15½
Red Lion Inn	9	26	.257	19½

Next game: Tonight—Bates vs. Luckies, 6.45 p.m., Central Park.

Jim Anderson's two-run single sparked a three-run rally in the second inning Monday which carried Red Lion Inn to a 4-1 victory over Luckies in Major Men's Softball League action at Central Park.

Luckies	000 010 0—1	5	3
Red Lions	030 001 x—4	7	0

Bob Labelle and Wayne King; Mike Rye, Mel Nelson (4) and Doug Wilson.

Victoria Win

Victoria Polo Club defeated Vancouver, 6-5, Sunday at the club's Saanich Road grounds.

Tony Yonge scored five goals and Eoin Ruthven, one, for Victoria while Charles Heatherington, with three goals, and Victorian Andy Barrie, with two, replied for Vancouver.

LEGAL NOTICE
University of Victoria
NOTICE TO CONTRACTORS
Sealed tenders will be received for the construction of Craigdarroch College Landscaping, 1969, which encompasses construction of concrete stairs, concrete paving, drainage, extension of water main, asphalt paving, and lighting at the University of Victoria.
Drawing, specifications, forms of tender and detailed instructions to bidders are available to contractors at the office of the Director of Campus Planning, Building "D," University of Victoria, on Monday, August 11th, 1969.
All tenders should be addressed to the undersigned and delivered to the Campus Planning Office not later than 4:00 p.m. on Friday, August 22nd, 1969.
J. A. WEBB,
Director of Campus Planning,
University of Victoria.

NOTICE TO CREDITORS AND OTHERS
ESTATE OF
ETHEL KATE MADGE
NOTICE is hereby given that creditors and others having claims against the estate of the above-named deceased, who died at Victoria, B.C., on December 3rd, 1968, are hereby requested to send them, properly verified by Statutory Declaration, to the undersigned at 302 Royal Trust Building, Victoria, B.C., before the 16th day of September, 1969, after which date the Administrator with Will annexed will distribute the said estate among the parties entitled thereto, having regard only to the claims of which he then has notice.
And all persons indebted to the said estate are required to pay their indebtedness to said Administrator with Will annexed forthwith.
DATED at Victoria, B.C., this 6th day of August, 1969.
Official Administrator for the County of Victoria.

NOTICE TO CREDITORS
ESTATE OF
PATRICIA JEFFREY CRUICKSHANK DECEASED
NOTICE IS HEREBY GIVEN that Creditors and others having claims against the estate of the above-named deceased, who died at Victoria, British Columbia, on the 27th day of November, 1968 are hereby requested to send them, properly verified by Statutory Declaration, to the undersigned, care of 505 Yarrow Building, 645 Fort Street, Victoria, B.C., before Monday, the 15th day of September 1969, after which date the Administrator will distribute the said estate among the parties entitled thereto, having regard only to the claim of which he then has notice.
AND all persons indebted to the said estate are required to pay their indebtedness to said Administrator forthwith.
DATED at Victoria, B.C., this 31st day of July, A.D., 1969.
Official Administrator for
County of Victoria
c/o Sullivan, Smith & Bigelow,
505-645 Fort Street,
Victoria, British Columbia.

LUNDS
926 FORT STREET
AUCTION
TODAY—7:30 P.M.
View Until Saletime
To close an estate for the OFFICIAL ADMINISTRATOR and from other sources
FINE
FURNISHINGS
Player Piano
TV Sets
Chinese Carpets
"Niagra"
Vibrating Chair
(cost over $500)
Expensive Suites
For All Rooms
China Cabinets
OFFICE FURNITURE
Desks, Filing Cabinets, Chairs
from the estate
an extensive collection of
Plate, China, Crystal
Sword Cane — Sword — Shotgun
Geo. II Silver Mug
(Later Decoration
Set of
"Ben Hogan" Golf Clubs
(Cost $400)
MAJOR APPLIANCES
LUNDS PHONE 386-3308

FOLLOW THIS VICTORIA ENTERTAINMENT GUIDE

BUTCHART GARDENS—OPEN EVERY DAY OF THE YEAR FROM 9 A.M. (NOW 9 A.M. TO 11 P.M.) ROMANTIC AFTER-DARK ILLUMINATION . . . RESTAURANT . . . SPARKLING ENTERTAINMENT EVERY DAY OR EVENING TO AUG. 31, THE HIGHLIGHT OF THE SUMMER ENTERTAINMENT SEASON IN VICTORIA. 30 acres of heavenly beauty, the Butchart Gardens are actually 6 gardens in one — fabulous Sunken, Lake Garden featuring the spectacular "Ross Fountains", English Rose, stately Italian, quaint Japanese and the great Stage Show Garden. Ever changing, always lovely, the gardens are so grand radio and TV networks and leading publications throughout the world frequently feature them.
DELICIOUS LUNCHES, AFTERNOON TEAS, served daily 11 a.m. to 5 p.m.
BUFFET SUPPERS, Monday through Friday inclusive, 5:30 to 7:30. Coffee bar service every day, 9 a.m. to 11 p.m.
ROMANTIC AFTER-DARK ILLUMINATION every evening till midnight. Bathed in the subtle glow of 1,000 hidden lights, the entire 30 acres are transformed into a fairyland of indescribable beauty. Be sure to see the Sunken Garden and the spectacular "Ross Fountains". They alone are worth going to see. Invite a friend and share your happiness. Drive out today . . . tonight!

BUTCHART GARDENS' SPARKLING ENTERTAINMENT TO SUNDAY, AUG. 31.
MONDAYS, 8:30 p.m. — BUTCHART GARDENS' "POT LUCK" REVUE. A get-together of talented entertainers. Bands . . . soloists . . . vocalists . . . folk music and comedy by Robin and Murray . . . Dixieland by the zany "Butchart Buskers" . . . vocal stylings by Marge Bridgeman and Murray McAlpine. Over an hour of lively, informal entertainment. Don't miss it! Round up your family and friends. Come as you are and join the fun at the Butchart Gardens' "Pot Luck" Revue.
TUESDAYS, 8:30 p.m.—"BIG BAND SOUNDS." 15-piece show band . . . vocalists . . . Broadway show tunes by John Dunbar and Dorothy Cook . . . folk songs by Alan and Mimi Robertson . . . Dixieland with the zany "Butchart Buskers" . . . entertainment for all ages. Earlier in the evening, delightful "Zingari" Puppet Shows, 7 and 7:35 p.m.
WEDNESDAYS, 8:30 p.m.—BUTCHART GARDENS' "POT LUCK" REVUE. See Monday program for details.
THURSDAYS, 8:30 p.m. SCOTTISH PIPE BAND, STAGE SHOW, TATTOO, AND VARIETY NIGHT. Majestic! Colorful! You'll thrill to the Pipes and Drums of the famous Canadian Scottish Regiment Band (Princess Mary's) as they march into and parade in the great Stage Show garden. You'll enjoy such artists as John Dunbar, internationally-famous Scottish baritone (M.C.) . . . Grace Lux, outstanding soprano . . . The Adeline Duncan Dancers . . . Reis Vink with his unusually entertaining chordovox . . . Grace Timp, pianist . . . Dave Ferne, drummer . . . Michael Ward and Lee York. Earlier in the evening, delightful "Zingari" Puppet Show, 7 and 7:45 p.m.
FRIDAYS, 8:30 p.m. — BUTCHART GARDENS' "POT LUCK" REVUE. See Monday program for details.
SATURDAYS—"BUTCHART BUSKERS," 1 to 3 p.m. In a fun and happy mood, they're a roving band of six zany musicians, great entertainers. In the evening, delightful "Zingari" Puppet Shows, 7:30 and 9 p.m., followed by Color Film (Helicopter Canada), 9:30 p.m.
SUNDAYS—"BUTCHART BUSKERS," 1 to 3 p.m., followed by the enjoyable "Grace Tuckey" Puppet Shows, 3:30 and 4:30 p.m. Plus Stereo Music, 3 p.m., and Color Film (Helicopter Canada), 9:30 p.m.

SEALAND—CANADA'S LARGEST OCEANARIUM—VICTORIA'S NEWEST ATTRACTION—THE MYSTERIOUS MARINE WORLD ABOVE AND BELOW THE SEA. FEATURING HAIDA "THE TALKING KILLER WHALE" STAR OF OUR SHOW—Thrill to the excitement as you journey to the bottom of the sea down a few steps and descending ramp to view, WORLD'S LARGEST DISPLAY OF GIANT OCTOPUSES. Five underwater pools with large five foot viewing windows. Some over your head. LOOK UP see Giant Octopuses in their dens. Seals; sealions, dolphins and sea birds that use their wings to swim. Canada's largest display of salmon, Wolf eels, Pacific shark, huge crabs, schooling perch, thousands of other amazing live sea creatures . . . plus underwater divers show. A must to see in Victoria, highly recommended for the entire family and out of town visitors . . . Open 9 a.m. to 10 p.m. daily on scenic marine drive at OAK BAY MARINA. REMEMBER THERE'S MORE TO SEE AT SEALAND.

ROYAL LONDON WAX MUSEUM—In the Crystal Garden Swimming Pool building across from the back entrance of The Empress Hotel. See over 100 life-size Josephine Tussaud wax figures direct from London, England, including newly arrived scenes of President Richard M. Nixon of the United States and "The Martyrs of Hope" scene with John Fitzgerald Kennedy and Martin Luther King; Canada's Prime Minister Pierre Elliott Trudeau. See the Famous of Yesterday and Today. The Hall of Famous People. The Chilling Chamber of Horrors and the Enchanted Fairyland. The Royal London Wax Museum has entertainment for the whole family. Open 9 a.m. - 10 p.m. including Sundays. 388-4461.

COWICHAN FOREST MUSEUM—At the end of the scenic drive over the Malahat give yourself a relaxing break by stepping back into the glory days of logging. Here on beautiful lakeside grounds one mile north of Duncan you will see how men pioneered the great forests of British Columbia. Over water and through woods you will ride a stout little steam train taking you past an extraordinary collection of old-time logging exhibits. This is a delightful pace for picnic and there is an endless variety of material here for your picture album, so be sure to bring your camera. Every member of your family will have a wonderful time. Open daily 10 a.m. to 5:30 p.m.

UNDERSEA GARDENS, THE UNBELIEVABLE WORLD! DESCEND BENEATH THE SEA AND MEET THE MYSTERIOUS LIFE OF THE OCEAN FLOOR. SCUBA DIVER SHOWS EVERY HALF HOUR IN THE UNDERWATER THEATRE FEATURING GIANT OCTOPUS, WOLF EELS AND OTHER CREATURES OF THE DEEP. OPEN DAILY 9 A.M. TO 10 P.M. UNDERSEA GARDENS NOW LOCATED IN THE INNER HARBOUR AT CPR WHARF.

FISHING FOR EVERYONE—Oak Bay Marina, 386-3445. Salmon Fishing, Oak Bay guide service, fleet of large charter boats, expert guides, free tackle, bait, coffee. Deep sea sports fishing—61 foot cruiser Mv. Lakewood. Every day 9 a.m. and 1:30 p.m. Approximately $1.35 per hour. Rental boats—modern fleet, new motors, rental rods.

FABLE COTTAGE—Dreamhouse Hideaway becomes visitors delight! Take advantage of this rare opportunity to visit one of the worlds most unusual homes. Situated on beautiful Cordova Bay just off Highway 17, a few minutes from city centre. Open 9.30 a.m. to dusk. Guided Tours.

HEATHERBELLE OUTDOOR DOG THEATRE—4551 W. Saanich Rd. (Highway 17A), Forty dogs in full costume. 26 spectacular live acts on 50' stage. Four one-hour shows daily: 2:15, 3:15, 7:30 and 8:30 p.m. Evening shows illuminated. Comfortable seats. 479-2651.

BRITISH MUSIC HALL—On stage Jerry Gosley's famous Smile Show, Langham Court Theatre. Fun for all the family. Nightly, 8:30, two shows Saturday, 6 p.m. and 9 p.m. Reservations recommended at theatre from 1 p.m. or telephone 384-2142.

THE OLD FORGE—Dining and dancing six nights a week till 2 a.m. in one of Canada's largest and most beautiful night clubs. Talent night Wednesday Nights. Strathcona Hotel, Douglas at Courtney St. 383-9913.

BIRMINGHAM BICYCLE CLUB—English sing-along local Inn. Open Thursday and Fridays 8 p.m. till 2 a.m. Saturday night 7 p.m. till Midnight. Featuring Irene Henderson (Canada's Gracie Fields). Strathcona Hotel 383-9913.

THE RED LION MOTOR INN — Dining and dancing 6 nights a week to the fine stylings of "The Irv Lang Trio". No cover charge 3366 Douglas St. RESERVATIONS call 385-6412.

HERITAGE COURT—Bastion Theatre's musical comedy SALAD DAYS—Monday through Saturday at 8:30 p.m. in the Newcombe Auditorium until August 23.

WATER TOURS—Canada's oldest west coast seaports. Victoria and Esquimalt harbors: 10:30, 11:45, 12:45, 1:30, 2:15, 3:00, 3:45, 5:00, 7:00, 8:15. Opposite Empress Hotel.

BLUE LINE/GRAY LINE BUTCHART GARDENS EVENING TOURS—Buses leave front of Empress Hotel nightly at 7:30. (Monday to Friday). 382-9261 or 385-4411.

SALMON FISHING—With expert guides. All tackle provided. Opposite the Empress Hotel. 383-6824 or 383-6440.

SELL MORE MERCHANDISE! WITH MORE NEWSPAPER ADVERTISING!

Names in the News

Daredevil Dives to Death

Kelly

Bentley

LES ANDELYS, France — Thousands watched as French daredevil driver **Jean Tomitch** drove his car off a 50-foot-high bank into the Seine River in a bid for a new world record for high-diving in a car.

He didn't make it. An hour later, rescuers lifted the car from the river bottom and found Tomitch's body inside.

□

WASHINGTON — **President Nixon** named **Mrs. Helen Bentley**, maritime editor of the Baltimore Sun, chairman of the Federal Maritime Commission. The first woman to head a government regulatory agency, she will earn $40,000 a year overseeing shipping rates and subsidies.

□

OTTAWA — RCMP Deputy Commissioner **William Henry Kelly**, 58, retired after 36 years on the force. His jobs included a stint with Interpol and director of customs, excise, security and intelligence.

□

VANCOUVER — — **Capt. B. D. L. (Barney) Johnson**, 65, retired after almost 15 years as Vancouver port manager.

□

TOKYO — Police arrested **Yoshio Nakamura**, 27, a fruit dealer who they said killed a seven-year-old girl by throwing her into a blazing incinerator "to get even" with her mother for high prices at her bar.

□

SAN ANTONIO, Texas — A real estate broker filed a plan to develop the moon's first city where the Apollo 11 astronauts landed. Realtor **Alfred Rohde** filed a deed in the county courthouse calling for 5,000 houses and 2,500 apartments in the Sea of Tranquillity.

□

VANCOUVER — Tanzanian High Commissioner **Abbes Sykes** visited city hall to express his government's sympathy and grief for the Aug. 2 bus crash in his country that killed eight British Columbians.

□

SANDOWN, N.H.—The long search for **Debra Lee Horn**, 11, who vanished from her home in nearby Allentown Jan. 29, ended in tragedy. Her body was found in the trunk of a car abandoned

SINGAPORE — **Angus Ogilvy** road.

□

SINGAPORE—**Angus Ogilvy**, 44, husband of **Princess Alexandra**, attending Singapore's 150th anniversary celebrations with his wife, collapsed due to stomach trouble. He was reported in good condition.

□

LONDON—Pop singer **Michael Hayes**, 21, was carrying a microphone in his right hand and a beaker of water in his left as he began to announce his second song at a concert. His wrist touched a metal railing and he was electrocuted.

□

NEW YORK—**Robert Lehman**, chairman of the international investment firm of Lehman Brothers for 43 years, died at 77.

□

WINTER PARK, Fla.—Retired Lt.-Gen. **George Stratemeyer**, former commander of the U.S. air force in the Far East, died at 78.

□

WINNIPEG—Portage La Prairie MLA **Gordon Johnston**, 48, was named House leader of the four Liberals in the Manitoba legislature. Party leader Bobby Bend was beaten in the recent provincial election and later resigned.

□

CALGARY—**Julius** and **Julia Martisz**, given maximum 14-year terms June 18 for intentionally wounding a teenage daughter, appealed both conviction and sentence. The girl, whose two sisters told of frequent beatings, died of pneumonia and malnutrition last Nov. 23.

□

JAKARTA — Deposed president **Sukarno's** fifth wife, **Yurike**, 26, asked for a divorce.

□

CASTEL GANDOLFO—**Pope Paul** said tourists and Italians should tone down nudity at the beaches, drive more carefully and quit taking reckless chances when climbing the Alps. He cautioned against "exaggerations such as the unbridled worldly amusements which seem to have become the fashion these days."

□

ROME—**Premier Mariano Rumor** won his first vote of confidence for his Italian minority government pledged to maintain civil order until a majority coalition can be knitted together.

□

SHELBURNE, Ont.—Ontario fiddlers, led by grandchampion **Graham Townsend** of Toronto, swept all the titles in the 19th annual Canadian open old time fiddlers' contest.

Intruder Shot By Boy

PORTLAND (AP) — A 13-year-old boy shot and killed a man as he tried to force his way into the youth's home Saturday.

The victim was identified as Michael Charles Herr, 25, of Beaverton, Ore. Police did not identify the boy, who was at home with his mother and two other children.

Police said Herr grabbed one of the children outside the home, was repelled by a knife, then chased the boy into the house. As he entered through a window, police said the 13-year-old shot him in the chest with a small calibre rifle.

Court Convicts State Official

SALEM, ORE. (AP) — Oregon Attorney-General Lee Johnson was convicted Monday on a charge of violating the state Corrupt Practices Act by a late filing of his campaign expenses report.

The fine, which could have been $25 for each day of delay, was suspended by circuit Judge Darrell Williams who heard the case.

* * *

The judge said Johnson acted "in good faith and without any criminal intent," but, he added, there is no provision in the law for a delay.

Johnson said he would appeal because "90 per cent of the candidates" were in the same boat and this would be "an intolerable situation."

Johnson, a Republican, beat incumbent Democrat Robert Thornton by some 69,000 votes last November, but was delayed until May 20 in taking office because of a series of charges that he had violated the state's Corrupt Practices Act.

A three-judge circuit court panel ruled that Johnson had forfeited the office by spending more than the law allowed, by failing to report expenses on time and by failing to have his signature notarized. It was this failure that caused a delay of more than a month because he went to Europe after the election.

* * *

The state supreme court overruled the circuit court panel, saying the violation did not affect the election outcome.

CRYSTAL GARDEN
PUBLIC SWIMMING
TUESDAY
12:00 - 1:00—Adults Only
1:00 - 5.00—Public
7:00 - 9:00—Public

DEEP COVE CHALET
Luncheons: 12 to 2:30 p.m.
Dinner: 5:30 to 8:30 p.m.
Receptions: 2:30 - 5:30 p.m.
Afternoon Teas Discontinued
Phone 656-3541
Closed Monday and Tuesday

ESQUIMALT SPORTS CENTRE
TONIGHT . . . 8:30 ICE SKATING
TOMORROW . . . 8:00 ROLLER SKATING
TONIGHT . . . 8:00 TEEN DANCE
LOVIN' SOUND

Entertainment Nightly
LULU-BELLE
KEN PEAKER
AND SHEILA
Gay Nineties Spare Rib House
World Famous Spare Ribs
CHERRY BANK HOTEL
Where Ken Peaker Plays Nightly
825 BURDETT 385-5380

MELROSE CAFE
622 YATES ST.
"Home of the Square Meal in Downtown Victoria for almost 50 years."
Open from 5:30 a.m. to 2 a.m.

Banff Festival BALLET
THURSDAY, AUG. 14
8:30 P.M.
$2.50 and $3.00
Reservation, McPherson Playhouse

PEKING HOUSE
"The Place for Authentic Chinese Food"
FREE HOME DELIVERY
Hours: 11:30 a.m. to 1 a.m.
Reservations: 386-3633 or 385-5521
1706-8 Government St.

Victoria Fair
McPherson Playhouse
Mon.-Sat. at 8 p.m. until August 30
TONIGHT and FRIDAY: Merchant of Venice
WEDNESDAY: Hamlet
Seats $1.50 to $3.00 ($1.00 for students) at box office, 386-6121
Tonight see dances of Shakespeare's era 7:30 p.m. in Square

GEM Theatre Sidney
Winner of 3 Academy Awards!
CAMELOT
TECHNICOLOR PANAVISION
FROM WARNER BROS.-SEVEN ARTS
Mon. to Fri. at 7:45 P.M.
Sat. 6:15 and 9:00 P.M.
Adults $1.25, Students $1.00
Children 75c

LAST 2 DAYS
RODGERS and HAMMERSTEIN'S
A ROBERT WISE PRODUCTION
THE SOUND OF MUSIC
TODD-AO COLOR by De Luxe
DAILY 8:00 p.m. EVENINGS
Adults 1.50
Students 1.25
Golden Age 1.00
Children .75
OAK BAY
2184 OAK BAY AVE.
383-2943
MATINEES DAILY at 1:30
Adults 1.25
Students 1.00
Golden Age 50c
Children .50
WINNER OF 5 ACADEMY AWARDS Including "Best Picture"!

FREE COFFEE
With Snack or Meal at 206 Esquimalt Rd. only
RICE BOWL RESTAURANT
DINING ROOM and FREE HOME DELIVERY
REGULAR HOURS
Mon. to Thurs., 9 a.m.-1 a.m.
Fri. and Sat. 9 a.m.-2 a.m.
Sunday, 12 noon - 8 p.m.
PHONE 388-6655

do YOU know?
In 1836 the first steamship to sail the North Pacific was the Hudson's Bay Company's "Beaver". After 52 years of varied service, she ran aground and was a total loss. An excellent model, as she was in her heyday, is on display at
MARITIME MUSEUM
ON BASTION SQUARE
10 a.m. - 9 p.m. daily (including Sundays)
Bastion Square Parking Lot Tickets Validated

BEST PICTURE OF THE YEAR!
WINNER 6 ACADEMY AWARDS!
COLUMBIA PICTURES presents the ROMULUS PRODUCTION of LIONEL BART'S
OLIVER!
Evenings: 8:30
Mats: 2:00, Wed.-Sat. Only
All Seats Reserved
Box Office Daily Noon - 9
FOX CINEMA

Run Wild, Run Free . . . A movie that will run away with your heart! . . . run to see it!
JOHN MILLS · MARK LESTER
Technicolor "Run Wild, Run Free"
SHOWTIMES Evenings 7:00 and 9:00 p.m. Matinees Wed. 1 and 3:00 p.m.
836 Yates Street Coronet 383-6414

THE BULL'S EYE DINING LOUNGE
A new concept in fine dining — Breakfast, Luncheon, Elegant Evening Dining!
DAILY FEATURE
BARON OF BEEF ON BUN 85c
Reservations 384-1187
Royal Olympic Hotel
642 Johnson Street
Just Off Douglas

BARBARY BANJO
NOW OPEN FOR LUNCH AND DINNER
BUSINESSMEN'S LUNCH
Dinner — Cabaret
11:30 a.m. to 2 p.m.
5:30 p.m. to 2 a.m.
DANCING NIGHTLY
Dress Informal
PHONE 388-6239
31 BASTION SQUARE
Roaring 20's Sing-a-long Band Nightly
CHILD CARE ARRANGED FOR TOURISTS

THE EMPRESS ROOM
Featuring the Continental Charm of "LORENZO"
"The Wonderful Sound of Music"
NO COVER CHARGE
DINNER From 5:30 p.m.
Reservation — 384-8111

Victoria's Finest Entertainment!
Walt Disney Presents THE LOVE BUG Technicolor 3rd Week!
Doors Open Daily 12:45 p.m.
Feature at: 1:14, 3:16, 5:13, 7:10, 9:10
Last Complete Show 9:00 p.m.
CHILDREN 75c ANYTIME
CAPITOL 805 YATES ST. 384-6811

"GOODBYE, COLUMBUS' IS BOUND TO BE A GREAT SUCCESS!" GOODBYE, COLUMBUS TECHNICOLOR
Evenings at 7:10, 9:15
Last Comp. Show 9:00
MATINEE WEDNESDAY 2 P.M.
HAIDA 808 YATES ST. 382-4278

A GIANT OF A MOVIE
GREGORY PECK / OMAR SHARIF
CARL FOREMAN'S MACKENNA'S GOLD IN COLOR
How to Save Your Marriage and Ruin Your Life
EXTRA AT DRIVE-IN
BOX OFFICE OPENS 8:15
TILLICUM Drive-In Burnside Rd. 382-7531
1:32, 3:58, 6:24, 9:00
Last Complete Show 8:42
ROYAL

"GO!—FOR THE FURY, FORCE AND FUN OF"
PARAMOUNT PICTURES A MEMORIAL ENTERPRISES FILM
if.... COLOR
EXTRA! A DIME'S WORTH FILMED IN TORONTO
Doors: 1 p.m.
Feature: 1:40, 4:17, 6:45, 9:18
Last Show: 8:40
Air-Conditioned
ODEON

MORGAN HI and LOIS

KERRY DRAKE

ARCHIE

LIL ABNER

JUDGE PARKER

BLONDIE

RIP KIRBY

POGO

MARY WORTH

M.V. CHESNUT

Spud Signals

Those of us who have picked up a bit of experience in gardening are inclined to take too much for granted when we try to help our novice neighbors — folks who are taking up this absorbing hobby for the first time.

We old-timers have absorbed so much of the necessary techniques through our pores, so to speak, that we unconsciously presume a basic knowledge on the part of the newcomer which he simply hasn't got, and we wind up by talking away over his head.

This was brought home to me the other day when I found out that a neighbor of ours who had planted potatoes for the first time didn't have the foggiest idea of when and how to dig them up.

★ ★ ★

Actually, the potato is an accommodating fellow and he keeps on putting up signals all through the summer to let us know what is going on underground. If you watch your plants closely through the growing season, you can soon learn to recognize and interpret these signals.

For instance, you will notice that the first topgrowth to appear in the spring grows straight upward, and the margins of the leaves will curve upward very slightly, making the leaf cup-shaped. This is when the plant is living on the food stored in that piece of potato you planted.

A little later on, a slight change can be detected in the growth of the plant.

The haulm — this is the name we use for the topgrowth of potato plants — loses its upright habit and starts to spread outward, while the leaves are no longer cupped; the edges turn slightly downward.

★ ★ ★

Your plants now have roots of their own, and these roots are foraging for themselves. Tiny new potatoes are beginning to form.

Another stage is reached when the leaves lose some of their fresh green color. Some of the shine disappears; the leaves are duller, and turn a darker shade of green.

The energies of the plant now are being turned to plumping up the new potatoes underground, and it is at this stage you can tunnel down under a plant with a hand trowel and rob it of a few of its baby new potatoes for a delicious first feed of small whole new potatoes in cream sauce.

Finally, the haulm and the leaves start to turn yellow, and at this point you can lift your crop. The potatoes have attained their mature flavor and won't get any bigger.

If lifting is delayed much beyond this stage, there is some danger, given enough soil moisture, that the new crop will start sprouting in the ground — what we call secondary growth.

If this should happen, your spuds will have to be eaten up at once, for when a potato starts to sprout and grow like this, it won't keep in good condition in winter storage.

When you lift your crop, you'll find it a lot less messy if you cut away all the topgrowth first, leaving just a stub to mark the position of the plant.

★ ★ ★

Cart all this haulm away to the compost heap and clean up the potato patch with a rake before you start forking up the tubers. In this way you avoid injecting the tubers with any diseases which may have been on the leaves.

After digging, the crop is left out in the sun and wind long enough to dry the skins thoroughly. Five or six hours should be enough — too much sun will turn the skins green, and such green skins are mildly poisonous. Greened potatoes may be eaten only if peeled deeply enough to remove all the green coloring.

ART BUCHWALD

Fun at Any Price

While Art Buchwald is on vacation we are reprinting some of his all-time favorites.

PARIS — A doctor's life in Paris can be a very interesting one, particularly when he is called upon to treat visiting tourists.

Recently a doctor friend of mine was called in the late afternoon to a hotel by a woman who said she thought her husband was having a heart attack.

★ ★ ★

When he arrived the wife was hysterical and while the doctor was examining the patient, the wife kept berating her husband.

"I told you you shouldn't work so hard. How many times have I told you to slow down? You think you're a young man, but you're not any more and this should be a lesson to you.

"Business, business, business. That's all you ever think of. But you've never thought of me. What good is all your business if things like this are going to happen? Doctor, is he going to be all right?"

"Well," the doctor said, "all this talking isn't helping him much, nor is all this shouting and hysteria. We're going to have to take a cardiogram."

"A cardiogram!" the wife screamed at her husband. "How many times have I told you to take it easy? How many times have I said you'd wind up like all your friends who worked all the time? But you wouldn't listen. No, you were too smart. Now you have to have a cardiogram."

★ ★ ★

"Madam," the doctor said patiently, "there is nothing wrong with taking a cardiogram. I don't think there is anything wrong with your husband but I just want to make sure. Now please try to be quiet and let your husband rest until I can get a specialist to come over with the equipment."

That's easy for you to say," the wife cried, "but you've never seen him work. Day and night, that's all he ever thinks about — his business. How many times I have said : "Keep it up, just keep it up, make a widow out of me. Then see what good your sales charts are to you.'

★ ★ ★

"Did he listen to me? He did not. Now look at him stretched out there on the bed. Doctor, money is no object; just get him better, that's all I ask."

The doctor said: "Madam, I told you I don't think there is anything wrong with your husband. He just looks to me as if he's very tired and needs some rest. Apparently he's been going at a terrible pace."

"You can say that again," the wife said. "I told him to slow down, I . . ."

The doctor went into the other room to call a cardiogram specialist.

Two hours later the specialist arrived with his nurse, and the doctor returned to see the results:

The cardiogram showed that there was nothing wrong with the husband.

The wife was tremendously relieved. "It's like having a gift from heaven," she said. "We can even go to the Lido tonight."

"I'm a little tired," the husband said weakly.

★ ★ ★

"You're tired," the wife said angrily. "What about me after what I've been through today? You're always thinking of yourself."

The doctor tried to help the husband. "I do think your husband should take it easy for a week or so. Why don't you go to Switzerland and rest for ten days?"

"I didn't come to Europe to rest in Switzerland," the wife replied. "I came here to have a good time and tired or not, we're going to have it."

Roc, Son of Yul

SHEILAH GRAHAM

LONDON (NANA) — "When I was very young — I was six — my father was in The King and I and I fell in love with **Gertrude Lawrence.** It was the only explanation anyone could offer for my English accent." "That's not an English accent," I said. "It's a **Yul Brynner** accent."

★ ★ ★

I was lunching with **Roc Brynner**, Yul's 22-year-old son, and except for the hair, long dark brown to the shoulders, I could have sworn it was the man I fell in love with when he played the king in the Rogers and Hammerstein musical 13 years ago. The same voice, the same penetrating brown eyes, face narrowing sharply under the strong cheekbones, the same apparent confidence.

★ ★ ★

There was the night when Yul left his wife, actress **Virginia Gilmore**, and his son. He simply took off. Now Virginia is a drama teacher in New York and Roc, who has homes in London and Paris, is very close to his father. "A few years ago we decided to drop the father-son relationship and we are friends." Roc lit one of his non-stop strong French cigarettes with a gold lighter inscribed 'From Yul to Roc.'

★ ★ ★

His father will be in the audience when Roc stars in his adaptation of **Jean Cocteau's** Opium at the Dublin Theatre Festival next month. It is a one-man play, with Roc as the young Cocteau and, if successful, the backers (Commonwealth United) will put it on in London.

"I was born in New York," said Roc. "At that time my father was doing a musical with **Mary Martin**, Lute Song. When I was 12 **Jean Cocteau** offered to become my godfather. I met him in Nice. We were in transit."

The senior Brynner was born in Vladivostok in Russia, near the Mongolian border. Yul has joked about where he was born, giving any exotic city that comes to his mind. But Vladivostok is the place.

★ ★ ★

Roc has lived everywhere — California, Switzerland, France, England. "I went to the international school in Geneva. I have just finished four years at Trinity College in Dublin. After the divorce of my parents, I was mostly in boarding school."

★ ★ ★

We talked of his play, Opium. "It was written in notebook form by Cocteau while he was being cured of his addiction in a hospital. It was torture for him. He included drawings which he managed to produce when he could barely hold a pen in his hand." "Was he cured?" I wondered. "He no longer has a physical need for it. But as Cocteau said, those who have loved opium have lived in a different world. He said, 'Everything one does in life takes place on an express train toward death. Taking opium is like jumping off.' You know that in the 19th century opium was taken like asprins. Meeting Cocteau had made a big impression on me," Roc continued. "Later I followed his films (Orpheus, Beauty and the Beast). Jean was a dramatic figure. Everything he wrote had a dramatic aura, which I hope I have captured in the play."

What's in a Name?

SYDNEY HARRIS

Until the Middle Ages, as we know, people did not commonly have last names. Most surnames come from occupations, or localities, or personal characteristics — like Brewer, Dale, or Small.

What interests me in the latter connection is that certain personal characteristics have been perpetuated in names, while others have been ignored. There must be some good social or psychological reason for this.

★ ★ ★

There are many Littles and Shorts and Smalls — but virtually no Bigs or Talls or Larges. There are no Fats or Thins, but there are Lowes and Highs. (In Russian, however, Tolstoi means "fat.")

Color names are odd, too — why should there be Browns and Whites and Blacks and Greens, and even a few Blues, but no Reds or Yellows? Especially since many families are red-headed, and we even have a given name, "Rufus," which means "reddish."

In ancient times, scores of names came from personal characteristics — even from deformities. Oedipus Rex means "Swellfoot the Tyrant," because his foot was deformed in infancy; while Plato means "broad-shouldered," and Cicero is a nick-name that stuck, meaning "chick-pea," from a wart on the nose.

(Actually, even a number of given names have unflattering origins, and were probably nick-names to begin with, such as Calvin, meaning "bald," Claude, meaning "lame," Priscilla, meaning "rather old," Barbara, meaning "foreigner," Mary, meaning "rebellious," and many more.)

★ ★ ★

We have Longfellows and Crookshanks, which are self-explanatory, but the first Campbell must have had a "crooked mouth," the first Leonard a "shaggy mane," and one of the first purchasers of land in Pennsylvania was still named Richard Glutton, evidently proud of his patronymic.

As Gary Jennings points out in his diverting little book, Personalities of Language, personal names have been affected by passing fads and fashions.

For example, "in an earlier and less delicate society, bluntly descriptive names were considered no great horror. William the Conqueror, in one of his first proclamations to his new English subjects, announced himself as "I, William, surnamed the Bastard . . ."

We have long forgotten that Ursula once meant a "she-bear," that Vachel was a "little cow," or that Wilbur was a "wild boar." After all, John is Hebrew for "God is gracious" — which has somehow become twisted into the most popular slang name for the lavatory. What will future philologists do with that, I wonder?

W. A. (BILL) ROBINSON
Mortgage Manager

Monthly Payments Too High?

Consolidate your bills into one Low Interest-Low Payment Loan. You may borrow up to 90% of your property value, whether your home is paid for or not.

Loan Amount	Payment From
$ 2,500	$ 26.00
$ 5,500	$ 57.00
$10,000	$103.00

These examples based on 15-year Amortization

24-hour Service Phone—385-2458

Byron Price & Associates Ltd. 1314 Quadra St.

Program Confirmed

Board Stands By Time-Out Booth

By BILL STAVDAL

Saanich School Board on Monday stood by its decision to sponsor a controversial research program for emotionally disturbed children at McTavish elementary school.

The board, plus six members of the public, spent two hours hearing Victoria psychiatrist Dr. Phillip Ney and debating his proposed study. It is backed by a $16,000 research grant from the federal government.

Controversy rose two weeks ago after it was announced that a feature of the study would be a "time-out booth" which would be used to isolate children who became violent in class.

Dr. Ney told the school board Monday that the educational features of his project had been submerged in the debate over the time-out booth, which he now calls a "penalty box."

Dr. Ney said he and his research staff will use a variety of techniques to help children by working on their behavior academic ability, motivation and emotional stability.

Behavior has to be controlled before anything else can be accomplished, he said. Isolation was chosen as the method because studies elewhere have shown it works, said Dr. Ney.

FUSSING USELESS

"A child is a social organism. To a child, social contact is almost as important as air and water," he said.

Dr. Ney argued that fussing over a child throwing a temper tantrum only teaches the child to do it again.

He said that he has seen overwrought children voluntarily isolate themselves to cool off.

NO VOLUNTEERS

"I've yet to see a child volunteer to be strapped or humiliated," he added.

"The size and the shape and the color and lighting (of the cubicle) are completely unimportant," he said, adding that it should be lit and furnished.

Dr. Ney was quizzed intensively by trustees, visitors, and an invited psychiatrist. Dr. John Wood, director of the Saanich Mental Health Centre.

DOUBT EXPRESSED

Dr. Wood voiced doubts that the isolation booth would do its work.

"There must be some way we can do it and not make it look like a cell," he said.

John King, a former teacher at Seven Oaks treatment centre for emotionally disturbed children, said an upset child would destroy any ordinary room if locked in it.

"I'm concerned about the humaneness of the experiment. What happens to the child in this room?" he asked.

'REALLY GOOD'

Apart from the isolation booth Dr. Ney's study sounded "really good," Mr. King added.

Mrs. Rubymay Parrott, chairman of the school board, pledged that the eight children in the class will not be put in "a telephone box."

District superintendent Robert Rice interjected that plans now tentatively call for a six-by-10 foot room.

Children involved in the program will be there with the consent of their parents.

Theatre Pickets Put Off

University student spokesmen Monday postponed a planned picketing demonstration against five city movie houses after a meeting with the theatre managers.

Student leaders were angered at cancellation of student discounts on admission to restricted movies—barred to anyone under 18.

Michael Farr, president of the Education Undergraduate Society of the University of Victoria, and Amrit Manak, treasurer of the Alma Mater Society, said earlier Monday that they planned to apply to City Hall for permission to picket the Famous Players and Odeon theatres.

CANADA-WIDE

Martin Cave, manager of the Royal Theatre, said in a weekend statement that lower student prices had been discontinued all across Canada in an effort to discourage under-age persons from attending.

Mr. Cave said that theatres run a risk of losing their licences and being shut down for allowing under-18 teen-agers into restricted movies.

In Victoria the policy also applies to the Odeon Theatre, run in partnership with the Famous Player houses.

DISCOURAGING FACTOR

"To try to improve the situation we have decided to charge the adult rate," said Mr. Cave. "It's a discouraging factor."

He added that student rates have long been a courtesy which few other businesses extend to students.

From Vancouver on Monday, provincial movie censor R. W. McDonald told the Colonist that the policy change did not stem from him.

Sands
Funeral Chapels
Victoria
383-7511
Sidney
656-2932
Colwood
478-3821

Let's Keep British Columbia Prosperous

Use Your Vote
Support
John D. Tisdalle

MEETING TONIGHT
Mayne Island Community Hall—8 P.M.
John D. Tisdalle & Film—The Good Life

I look forward to meeting my friends on Mayne Island tonight.
John Tisdalle

Committee—Tisdalle for Re-Election

VICTORIA'S GREAT STORE DOUGLAS AT FERGARD OPEN DAILY 9 A.M. TO 5:30 P.M. SHOP THURSDAY AND FRIDAY 9 TIL 9 DIAL 385-1311
ALL ISLAND CENTRES OUTSIDE THE GREATER VICTORIA AREA AND GULF ISLANDS CALL ZENITH 6000 (TOLL FREE)

THERE'S MORE FOR YOU DOWNTOWN

the Bay

HOUSEWARES 97¢ SALE

. . . Tuesday Save in Person or Dial 385-1311 . . . Delivery on 4 or More Items

1 2-pce. Polyethylene Decanter Set: Graduated measures in 64-oz. and 128-oz. sizes, each with pouring spouts and snap-on lids. Assorted pastel colours. Handy for fridge storage and patio serving. Each 97¢

2 Wooden Slat Camp Stool: Folds for easy carrying and storing. Carry several in the trunk of the car, they're handy at picnics or the beach! Lightweight, natural finish. 12x9", 10" tall. Each 97¢

3 Wooden Hat Rack: Attractive folding hat rack. Easily adjustable. A real space saver for hall or closet. Each 97¢

4 Brass-Finished Waste Baskets: Convenient and decorative accessory. Can be used in most any room. Buy several now and save. Each 97¢

5 French Steamers: Folding aluminum steamers. Will fit small 6½" pan up to 10" size. Each 97¢

6 Wooden Salad Bowls: For serving individual salads. Light toned wood with varnished finish. 6" size. 2 for 97¢

7 Cellulose Sponges: Medium size in assorted colours. For all household cleaning jobs. 5 for 97¢

8 Round Laundry Baskets: Heavy duty plastic in choice of gold or avocado colours. Each 97¢

9 Bristled Patio Brooms: Hardwood handle, stiff 12-inch head. Handle measures 48" long. Each 97¢

10 Yacht Mops: String mops—excellent for heavy duty cleaning jobs. Smooth finished 48-inch hardwood handle. Each 97¢

11 Covered Butter Dish: Aluminum plate and cover, glass liner. Handsome accessory. Each 97¢

12 Aluminum Ice Cube Trays: Lever action. Makes 18 cubes. Buy two at this low price. Each 97¢

13 Relish Tray and Fork: Stainless steel tray with stainless steel fork. Wooden handles. Each 97¢

14 Plastic Drainboard and Tray: Gold or avocado. Drainboard measures 9x13", tray 13¾x12½". Each 97¢

15 Matching Salt and Pepper Set: Peppermill salt and pepper sets in rich walnut finish. 3½" tall. Set 97¢

16 Aluminum Saucepan Set: 3-pce. set contains ½ qt., 1 qt. 2 qt. saucepans. Good for camping. Set 97¢

17 Oven-Proof Custard Cups: For individual puddings. Dessert size. Set of eight 97¢

18 Ironing Cover Set: Silicone treated cover with foam pad. Fits all standard size ironing boards. Each 97¢

Light Globes: 2 per-package. 40, 60 or 100-watt sizes. Personal shopping only on this item. 3 pkgs. 97¢

20 Squeegee Window Cleaner: Sponge on one side, squeegee on the other. Hardwood handle. Each 97¢

21 Teak Serving Trays: Wipe-clean surface has lacquered finish. Handy 9"x14" size. You'll want more than one at this low price. Each 97¢

22 Salad Washing Basket: Lightweight aluminum. Folds flat for storage. Easy to use. Each 97¢

23 Cast Iron Frying Pans: Terrific for Camp or home. Great for flapjacks. 6" in diameter. Each 97¢

24 Plastic Pail: Handy household pail with pouring spout and handle. Assorted colours. Each 97¢

25 Aluminum Ice Cream Scoop: Just what you want for treats at home. Each 97¢

26 Memo Blackboard: Handy kitchen item. Chalk and eraser included. Each 97¢

27 Utility Tubs: Round heavy duty plastic in assorted colours. 4-gallon capacity. Each 97¢

28 Handy Wax Applicators: Easy and convenient to use. Long handle, sponge applicator. Each 97¢

31 One-Quart Casseroles: Heat-resistant and ovenproof glass with glass cover, knob handle. Each 97¢

32 Cup Racks: This revolving cup rack fits under any shelf. Holds cups for safe, space-saving storage. Each 97¢

33 Salad Server Set: Stainless steel 10" fork and spoon, beautiful rosewood handles. Set 97¢

36 Plastic Pouring Canister: Clear with snap-tight lid. 80-oz. size. Each 97¢

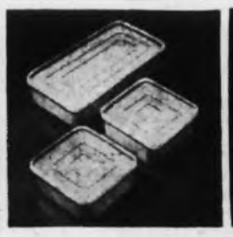

37 Three-Piece Storette Set: Boilproof plastic. Blue colour. Set of 3 for 97¢

38 Grater and Bowl Set: Grater fastens conveniently to top of durable plastic bowl. Each 97¢

DIAL 385-1311

Our friendly phone order board opens daily at 8:30 a.m. . . order by number.

41 Thermometers: Easy to read, press on thermometers for indoor use. Each 97¢

42 Cutting Boards: 8"x8" cutting board in light toned wood for many uses. Each 97¢

43 2-Egg Poacher: Lightweight aluminum. Each 97¢

44 All-Purpose Knives: Plastic handle, double edged blade. Ideal for cutting frozen foods. Each 97¢

45 Fondue Forks: 6-piece set—steel shank with a coded wooden handle. Set 97¢

46 Wooden Letter Caddy: Three-pocket style for keeping letters, bills, memos neatly filed. Each 97¢

LIMITED QUANTITY SPECIALS

47 Steak Knife Sets: Six serrated edge knives with simulated stag handles, stainless steel blades. Set 97¢

48 Egg Beaters: Black handle, stainless steel beaters. Each 97¢

49 Garbage Bags: Jumbo size—26x36". Heavy weight. 10 bags per package. 2 pkgs. 97¢

50 Corn Brooms: 5-string style. Durable bristles, smooth hardwood handle. Each 97¢

The BAY, housewares, third floor

29 Brass Towel Rings: Fleur de Lis design; Ideal for guest towels. Each 97¢

30 Stainless Steel Mixing Bowls: Stainless steel inside, polished finish outside. ⅝ quart. Each 97¢

34 Durable Roast Rack: Chrome plated for long service. Adjustable to fit most size roasts. Each 97¢

35 4-pce. Mixing Bowl Set: Heavy duty plastic; 5 qt., 4 qt., 2 qt. Avocado or gold. Each 97¢

39 Plastic Letter Caddy: Keep letters and bills safe and neat. Modern colours. Each 97¢

40 Soft Sweep Broom: Holds the dust. Lightweight and easy to use. Attractive new colours. Each 97¢

FREE CUSTOMER PARKING DAILY IN THE BAY PARKADE

Hudson's Bay Company
INCORPORATED 2ND MAY 1670

4-DAY SALE STARTS WEDNESDAY . . . USE YOUR BAY ACCOUNT CARD!

101 Junior blouses: Choice of four styles in easy-care fabrics for the back-to-school crowd. White, beige, grey, moss, purple, gold, wine, navy, brown, orange. Not every colour in every style. Sizes 10-16. Reg. $7 and $8. **Sale, each 5.99**

102 Mini skirts: Five super styles in bonded acrylics or wools. Plains and plaids. Choose a side pleated version with self buttons, an A-line with dropped yoke effect; front pleat basic, a two pocket style with wood buckle or plaid kilt with pin. Sizes 5 to 13. **Sale, each 5.99**

The BAY, Way-In Shop, second floor

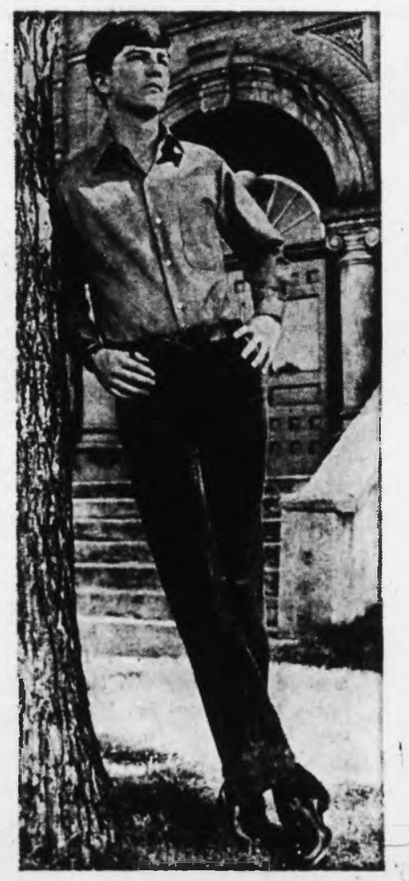

103 Teen cotton shirts: Dressy or sporty styles in ass't fancy cottons. Regular and button down collars, long sleeves. All better quality shirts at back-to-school savings. S.M.L. **Sale, ea. 3.99**

104 Teen flare pants: Fashion-right flares in cotton denim for school days ahead. Note the new shades . . . bronze, green, brown or navy. Waist sizes 28 to 34. Save now at the Bay. **Sale, pair 5.99**

The BAY, boys' and youths' wear, main floor

105 Boys' knit shirts: Fancy cotton knits in bright new shades for Fall. Note the layered look with mock turtle neck and long sleeves. Plains and fancies in copper, gold, green, blue. Sizes 8-16. **Sale, each 2.39**

106 Boys' corduroy pants: Rugged wearing, jean style pants that are so easy to launder. Styled with belt loops. In brown, green, beige, navy. Sizes 8 to 18. **Sale, 2 pair 8.99**

The BAY, boys' wear, main floor

107 Girls' jumpers: Acrylic plaids in cardigan style with dropped waistline, slightly flared skirts. Square and some scoop neck styles, buckle trim. Sizes 7-14. Reg. $8. **Sale, each 6.99**

The BAY, girls' wear, third floor

THERE'S MORE FOR YOU DOWNTOWN

108 Girls' shirt blouses: Perfect for school days. Plain white or printed cotton shirts with long or short sleeves, button front, pointed collar. Sizes 7-14. **Sale, each 3.99**

109 Girls' wool skirts: Full and straight cut styles with neat waistband and side zipper closing. Assorted plains and plaids. Sizes 7 to 14. Reg. $7. **Sale, each 5.49**

The BAY, girls' wear, third floor

OUR PROMISE TO YOU

The Bay guarantees that it will fill every order placed by Wednesday, August 13th, for merchandise advertised in this supplement. If we sell out of any article or articles you wish to purchase, we will obtain for you, as soon as possible, a similiar or identical item at the same money-saving sale price.

Ask For Our Customer Promise "Rain Check"

PHONE 385-1311

order board open 8:30 a.m. daily . . . order by number!

Hudson's Bay Company
INCORPORATED 2ND MAY 1670

the Bay

Back to School SALE

201 Luxury Leather Coats: Made for your life . . . soft supple leather coats, single and double breasted of fully lined capeskin in good looking navy, avocado, beige or pink. Make it yours at this saving now for back to school. 8-18, 7-15. Reg. $110-$120.
Sale 79.99

The Bay, Women's Coats, 2nd Floor

202 Suit yourself fashionably for fall: Styled for unlimited wear with slim and A-line skirts, single and double breasted jackets with patch and slash pockets. Find yours among the checks and plains in greens, blues, reds in double knits, wools and blends. 8-18. Reg. $40. **Sale, ea. 29.99**

The Bay, Women's Suits, Second Floor

203 Dashing Suede Jackets: Your best buy for fall . . . supple smooth suede styled with easy-to-wear raglan sleeves. Be ready for early autumn weather in a handsome jacket — chocolate or medium brown. Sizes 10-20. **Sale, ea. 33.99**

Women's Sportswear, Second Floor

204 Fisherman Knit Sweaters: These modern classic cardigans come in natural toned wool to harmonize beautifully with all your sportswear outfits. Pure wool, sizes S.M.L.
Sale, ea. 9.99

Women's Sportswear, Second Floor

205 Junior Orlon Sweaters: This great selection includes belted vest cardigans with brass buttons, long sleeved turtle necks with ribbed style, two pockets and belt or short sleeved boucle rib with cinch waist and jewel neck. Bone, red, gold, green, garnet "leather" and navy. S.M.L. coll. Reg. $8. **Sale, ea. 5.99**
(Not exactly as Illustrated)

The Bay, "Way In Shop" 2nd Floor

206 Newest Jumpers: Plaid, plain or herringbone . . . these back to school jumpers come front buttoned with simulated pockets or wide collar, double breasted wrap style and pleated skirt models. 5-15. **Sale, ea. 9.99**

The Bay, "Way-In Shop" 2nd Floor

207 "The Anywhere Dress" for Fall with one of the season's most important looks . . . the shirt shift with button front, collar, cuffed sleeve and self belt. Richly coloured abstracts and florals in silk-like rayon surah that's crease resistant. Sizes 10-18. Reg. price would be $16.
Sale, ea. 11.99

The Bay, Women's Dresses, 2nd Floor

208 South African Lamb Coats (Dyed): The fur is luxurious, the style dashing . . . choose yours with leather trimmed notched collars, flap pockets and belts. Wildly flattering taupe and light beige (shown right). **Sale $219**

Dashing natural muskrat with red fox border (shown left). **Sale $399**

The Bay, Fashion Furs, Second Floor

209 Teen Shoes: Fastest stepping fashion leathers in a good assortment of styles, newest fall tones to harmonize with your wardrobe. Sizes 5½-10.
Sale, pr. 8.99

Women's, Teens' Shoes, Second Floor

210 Spanish Loafers: Smoothly fashioned with leather uppers and soles in penny loafers or tassel vamp styling. Brown, grey, black or taupe. Sizes 5½ to 10.
Sale 10.99
(Not exactly as Illustrated)

Women's, Teens' Shoes, Second Floor

211 Mini Half Slips and Bikini Sets: Choose dainty pastels or white in short and sweet styled nylon lace over tricot. Small or medium sizes sale priced for back-to-school wardrobes. **Sale, set 3.99**

(Not exactly as Illustrated)

The Bay, Lingerie, Second Floor

212 Drip Dry Cotton Chemisettes: Up-to-the-minute stylings complete with dainty lace or bias trim . . . select yours of drip-dry or leno weave cotton in white, pink, blue and polka dots. **Sale, ea. 3.99**

The Bay, Lingerie, Second Floor

213 Fortrel and Cotton Blend Sleepwear: Newest styles for "the dorm set", short gowns, sleepshirts, dorm sets and rompers. S.M.L. Pastels, prints. **Sale, ea. 3.99**

The Bay, Lingerie, Second Floor

214 Junior Pantie Girdle: By famous "Lovable" Junior style in Lycra to shape you prettily with medium length, lace trimmed leg. White or aqua. S.M.L.XL.
Sale, ea. 3.99

Fashion Foundations, Second Floor

215 Baycrest Zig Zag Portable: The easy to use sewing machine that helps you do button holes, overcasting, darning with a professional look. Also does satin stitches, sews on buttons and monograms. Simple dial control with push button reverse, 20 year warranty. Complimentary instructions in the department included. Reg. $99.
Sale, ea. $69

Sewing Machines, Second Floor

YOUNG MODERNS

216 Dashing young Skirt: A-line rating with pleats in front and button or belt detailing. Grey, gold, teal or moss. Perfect for office or attending lectures. In easy care whipcord. Sizes 5 to 15.
Sale, ea. 9.99

217 2-pce. Knit Outfits: Match these sweaters and skirts in assorted fall colours to your wardrobe plans for work or university wear and prepare for compliments. S.M.L. **Sale, set 16.99**

The Bay, Young Moderns, Second Floor

SPORTSWEAR

219 Double Knit Wool Pants: A long pull of fashion made by a famous maker, in pure wool with an elastic waistband and 16" circumference at the bottom . . . the newest silhouette, yours in navy, brown, dark green or grey. Sizes 10-18.
Sale, pr. 11.99

220 Neat Acrylic Cardigans: Trim and cosy for early fall evenings, these hand washables look great in white and the newest fall shades. S.M.L.
Sale, ea. 9.99

221 The Longerlength Pullover: smashingly styled with two pockets, matching belt, vee neckline, and the newest longer length. 80% wool, 20% nylon over the hip trimness in white, beige or dusty rose. S.M.L. Reg. $12. **Sale, ea. 9.99**

The Bay Ladies' Sportswear, Second Floor

UNDERFASHIONS

222 Nylon Bikini Briefs: the miniest of panties, the briefest of briefs . . . lace trimmed nylon tricot in assorted pastels and white. S.M.L.
Sale, pr. 79¢

223 Nylon Stretch Briefs: One size fits all with a comfortable, neat fit. White and assorted colours. Reg. 1.50. **Sale, pr. 99¢**

224 Orlon Pile Dusters: Button front, small collar styling in cosy textured Orlon pile. Deep fall shades and pretty pastels. S.M.L. Reg. $13 to $15.
Sale 9.99

225 Quilted Cotton Housecoats: Becoming style, Daisy prints in washable cotton prints to keep you comfortable on cooler mornings. S.M.L.
Sale, ea. 11.99

226 Mini Half Slips: absolute necessity with short, short skirts. Lace trimmed tricot, new fall shades. S.M.L. **Sale, ea. 1.99**

227 Mini Bra Slip: Smooth support with graceful nylon tricot slip, speeds up dressing and keeps straps to a minimum. White and nude 32-36 A and B, 34-36 C. **Sale, ea. 4.99**

229 Scoop Demi and Push Up Bras: a more shapely, more feminine look for those special occasions . . . yours in lace with power net and Lycra back; white and skin tone. 32-36 A,B,C.
Sale, ea. 2.99

230 Bandeau Bras by Rosemary: Smooth elegance with a minimum of seaming for today's fashions. White and skin toned nylon tricot. 32-36 A,B,C.
Sale, ea. 2.29

The Bay, Underfashions, Second Floor

UNDERFASHIONS

231 Bikini Panty Hose Holder: Rosemarx Antron, tricot with lycra that's featherlight, gently controls you and supports your panty hose. White and skin tone. S.M.L. **Sale 2.39**

232 Hose Holder Brief: Antron, Tricot and Lycra styled by Rosemarx to give you comfort and freedom with gentle control. White and skintone. S.M.L. **Sale, ea. 3.19**

The Bay, Fashion Foundations, Second Floor

FASHION FABRICS

241 Medium Wale Corduroy: Use it for home decorating and sportswear. In red, green, brown, gold, ruby, pink, turquoise, sapphire and beige. Reg. 2.50. **Sale, yd. 1.49**

242 Sewing Baskets: Attractively woven in approx. 8x6" size, 4" deep, satin finished, in green, blue, red or pink inside. Reg. 4.98. **Sale, 3.98**

243 Electric Scissors: Cuts both heavy and sheer fabrics with right or left hand. Stainless steel blades. Real time saver. Reg. 8.90.
Sale, ea. 7.49

244 Cutting Board: Cardboard opens to 40"x72", ruled in 1" squares makes it easier to lay out patterns and fabrics. Reg. 4.98. **Sale, 3.98**

The Bay, Fashion Fabrics, Second Floor

FASHION FABRICS

234 58" Printed Polyester Double Knits: Colourful blends in all your favourite fall shades.
Sale, yd. 5.99

235 36" Wide Wale Corduroy: Heavyweight. Red, camel, blue, brown gold or pink. **Sale, yd. 1.99**

236 54" Novelty Wool Blend Suiting: In green, brown, red, blue, gold, grey. Long-wearing. Reg. 4.98.
Sale, yd. 2.99

237 54" Co-ordinated Plaid and Plain Wool Suitings: Green, red, blue, mauve, gold, brown or royal. Reg. 6.99 **Sale, yd. 4.99**

238 56" Bonded Washable Orlon Co-ordinate Suits: Orlon with nylon tricot bonding. Red, green, blue, brown, gold, navy, green. Reg. 6.99.
Sale, yd. 5.99

239 45" Printed Magic Crepes and Surahs: Hand-washable acetates in assorted blended colours in floral, paisley and abstract effects. Reg. 2.50.
Sale, yd. 1.69

239 58" Polyester Crimp Knits: Just wash, tumble dry and wear. Green, red, gold, purple, white, blue, navy, cream and brown. Reg. 7.99.
Sale, yd. 5.99

240 36" Washable Printed Corduroy: In paisley, floral or abstract printed cotton. In red, green, gold, brown, blue, orange. Reg. 1.98. **Sale, yd. 1.49**

The Bay, Fashion Fabrics, Second Floor

the Bay

Back to School SALE

301 Fisherman knit sweaters: 100% washable Acrylic bulky knits in natural colour. These easy-care imports are great for back-to-school wear. S.M.L. V-neck pullover or crew neck cardigan. **Sale, each 8.99**
Turtleneck pullover with belted waist or V-neck, cable-stitched cardigan. **Sale, each 9.99**

The BAY, fashion accesories, main floor

302 Casual drawstring and shoulder bags: Perfect for toting back to school. Popular drawstring or shoulder style in colours to go with every ensemble . . . black, brown, tan, beige.
Sale, each 4.99

The BAY, handbags, main floor

303 Sports and driving gloves: Fashion novelties to accent your sports-going fashions for fall. Black, brown, tan or navy leather. Choice of shorty sports Hungarian and Italian driving gloves. 6-8 coll. Reg. $7 to 9.98.
Sale, pair 5.99

The BAY, gloves, main floor

304 Fashion Point hosiery: First quality nylons, exclusive to the Bay. Seamless mesh, or Cantrece with nude heels. In Sunrise, Delight, Tahiti, Coffee — white in mesh only. Sizes 8½ to 11. Reg. 99c.
Sale, 3 pair 1.99

The BAY, hosiery, main floor

305 Famous-name panty hose: Ultra-sheer, good looking, hard wearing. Sheer micromesh stretch nylon. Styled to fit perfectly. In pretty Highlight, Persian Glow, Pirate Gold, Coffee Cream; polly. One size fits all. Reg. $2.
Sale, pair 1.59

The BAY, hosiery, main floor

306 Girls' nylon jackets: Get ready for cooler days ahead—choose a quilted, lined jacket for your daughter now. Styled with zipper front, pointed collar. Navy, brown, charcoal. Sizes 4 to 6x. Reg. $7. **Sale, each 5.99**

The BAY, children's wear, third floor

307 Girls' stretch slims: Red, navy or green nylon stretch slims with elastic at waist. Slim legs with strap under instep for neater fit. Sizes 4-6x. Reg. $4. **Sale, pair 3.19**

The BAY, children's wear, third floor

308 Boys' T-shirts: Easy to launder cotton knits in assorted colours. Long-sleeved, collared styles with band at wrist for neater fit. Sizes 4-6x. Reg. $2. **Sale, each 1.69**

The BAY, children's wear, third floor

USE YOUR CONVENIENT BAY ACCOUNT CARD

Your Bay account card makes it easy for you to take advantage of these great Back-to-School bargains! "Charge it" or use your PBA or CDP. For information on opening new accounts, enquire Credit Sales, 4th floor.

310 Girls' blouses: Dressy and plain styles in easy-care cottons or terylenes. Long and short-sleeved versions . . . some with lace trim, others plain. White, blue, pink. Sizes 7 to 14. Reg. $4. **Sale, each 3.19**

The BAY, girls' wear, third floor

311 Girls' T-shirts: Popular cotton knits in plain colours. Styled with long sleeves and neat collars, back opening. Perfect to wear with jumpers. Sizes 7-14. Reg. $3.
Sale, each 2.39

The BAY, girls' wear, third floor

312 Girls' denim flare pants: Assorted colours in her favorite flare denims. Styled with band at waistband and zipper front closing. Sizes 7 to 14. Reg. $5. **Sale, pair 3.99**

The BAY, girls' wear, third floor

313 Famous maker oxfords: Rugged wearing oxfords for the back-to-school crowd. Leather uppers, Unimold soles. Four-eyelete ties in black or brown. Sizes 8½ to 4, B, C, D, E. (Not every width in every size).
Sale, pair 6.99

The BAY, children's shoes, second floor

314 Fashion Jewellery: Dress up fall ensembles and back-to-school outfits with fashionable jewellery from the Bay. Your choice of pins, earrings, ropes, necklaces, pendants and bracelets. Reg. $1 to $15.
Sale, each 25¢ to 4.99

The BAY, jewellery, main floor

315 Boudoir and travel clocks: Go-Go alarms, travel clocks and boudoir alarms in attractive colours and styles. Keeps the student on time. Your choice of red, tan, blue, green or gold colour cases. Reg. 5.99 to 12.50. **Each, 20% -Off!**

The BAY, clocks, main floor

FASHION ACCESSORIES

316 The long, long scarf: Scarf news for '69—very big! Wear yours a dozen ways. Assorted fall bright plains and prints in 5- and 6-ft. lengths. Choose imported chiffons, acetates, silk blends.
Sale, each 2.99

The BAY, fashion accessories, main floor

HOSIERY

317 Aristo all-sheer panty hose: Excellent fit and stretch. Seamless mesh with nude heels. Sheer right to the waist. In Jasmine, Allure, Coriander, Peachbloom, Brandysnap. P.M.T. Reg. $2.
Sale, pair 1.69

318 Exclusive Brand X hosiery: Made by Canada's leading hosiery manufacturer. Seamless plain, mesh or Cantrece nylon in Mystery Beige, Mocha, Taupe, Glow. Sizes 8½ to 11. 1.50 value.
Sale, pair 99¢ or 6 pairs 5.29

319 Famous name hold-ups: No garters or suspenders—yet they never wrinkle or bag. Stretch nylon in sheer, mesh or run resist. In shades of Highlight, Pirate, Jasmine, Persian Glow, Amber Bronze, white. S., 8½-9; M., 9½-10; L., 10½-11. Reg. 1.75. **Sale, pair 1.49**

The BAY, hosiery, main floor

CHILDREN'S SHOES

320 Famous-maker school shoes: Choice of two styles by a leading maker (you'll recognize the name instantly). Brown leather uppers. Broken sizes, 8½-12, 12½-4. **Sale, pair 4.99**

321 Boys' school shoes: Leather uppers with unit heel and sole construction. Monk strap with perforated wing tip trim or 4-eyelet taper toe style. Brown in sizes 12½-4. M. width only.
Sale, pair 5.99

322 Corduroy slippers: Assorted styles for boys and girls. All have corduroy uppers in assorted colours. Sizes 8 to 3. Reg. 3.49 and 3.99.
Sale, pair 2.99

323 Children's and Misses' runners: Get ready for school days with these oxford style runners. Washable canvas uppers in white only. Sizes 5 to 3. **Sale, pair 1.99**

324 Boys' boot runners: Ankle high cut with arch support. Black or white canvas uppers with rubber soles. Sizes 10 to 3. **Sale, pair 1.99**

The BAY, children's shoes, second floor

GIRLS' WEAR

325 Girls' regulation gym shorts: Cotton in black with white stripe down the side. Straight band at front, elastic at back of waist, cuffed leg, one front pocket with flap. Sizes 8 to 14. Reg. $3.
Sale, pair 2.59

326 Girls' knee highs: Stretch nylon with banded elastic top and patterned leg. Navy, white, green, brown. Sizes 8½ to 9½ and 10 to 11. Reg. $1.
Sale, 2 pair 1.29

327 Girls' bonded Orlon dresses: Short-sleeved dresses with zipper closing at back, lace trim at the yoke and turtle neck. In cerise, orange, grey, green, blue. Sizes 7 to 14. Reg. $7.
Sale, each 5.99

328 Girls' Acrylic Pullovers and Cardigans: Bulky knits in cable stitch pattern. Full fashioned. Hand loomed, washable. Navy, turquoise, green, tan, white. 8-14. Reg. $6. **Sale, each 4.29**

329 Girls' Bonded Acrylic flares: Terrific new flares with straight waistband, side zipper closing and flare legs. Assorted colours. Sizes 7 to 14. Reg. $6. **Sale, pair 4.99**

330 Girls' pyjamas and gowns: Printed flannelette for cosy comfort when it's cool. 2-piece pyjamas with long sleeves and elastic waistband. Long gowns, all daintily styled. Sizes 8 to 14. Reg. $3.
Sale, each 2.49

The BAY, girls' wear, third floor

LUGGAGE

322 Leather Brief Case: A must for college or high school students. Top grain cowhide with reinforced metal cover corners. Measures 17" by 12¾" by 7". In black or brown.
Sale, each 11.99

333 18" Carson sport bag: Dobby weave nylon with sturdy double carrying handles, fully, strong zipper closure. **Sale, each 5.99**

The BAY, luggage, third floor

CHILDREN'S WEAR

GIRLS' 4-6X—

333a. Girls' blouses: Popular easy-care fabric that needs very little ironing. Short or three-quarter sleeves, button front. Some collared, others plain. White in sizes 4-6X. Reg. $3. **Sale, each 1.88**

334 Girls' wool jumpers: Assorted plains and patterns for the kindergarten set. Sleeveless style with straight or full skirts. Straight bodice with contrasting trim. Sizes 4-6x. Reg. $6.
Sale, each 4.99

335 Girls' cotton knit T-shirts: Long sleeved, crew neck style that can be worn with slims or jumpers. Assorted colours. Sizes 2-3X. Reg. $2.
Sale, each 1.49

336 Acrylic cardigan and pullover sweaters: Bulky knit cable stitch pattern. Navy, turquoise, green, tan, white. Sizes 4 to 6x. **Sale, each 2.99**

337 Girls' skirts: Wool and wool mix in assorted colours. Full cut styles with straight waistband, zipper closing. Sizes 4-6X. Reg. $5.
Sale, each 3.99

338 Girls' pyjamas and gowns: Soft, cosy printed flannelette in choice of two-piece pyjamas or long sleeved, long gowns. Round or collared necklines. Sizes 4 to 6X. Reg. $3.
Sale, each 2.49

339 Little Girls' Orlon Dresses: Machine washable. Short sleeved styles with zipper back closing, lace trim at the yoke and turtle neck. Cerise, orange, grey, green, blue. Sizes 7 to 14. Reg. $5.
Sale, each 3.99

BOYS' 4-6X—

341 Boys' denim slacks: Half boxer waist style with zipper closure, slim legs. Sizes 4 to 6X. Reg. $3.
Sale, pair 2.39
Sale, pair 3.29

342 Boys' acrylic cardigans: Long sleeved, V-neck styling with button front, band at waist and cuffs for neater fit. In navy, brown, green. Sizes 4 to 6X. Reg. $4. **Sale, each 2.99**

343 Boys' ski jackets: Nylon quilt shell, zipper front, roll-away hood. Brown and navy. Reg. $7.
Sale, each 5.79

The BAY, children's wear, third floor

SPORTING GOODS

344 Boys' 3-speed bicycles: Deluxe model featuring hand brakes, crossbar-mounted shift lever, banana style saddle, chrome fenders and chrome chain guard. Ride back to school in style!
Sale, each 52.88

345 Boys' standard bicycle: Coaster brake model in two-tone red and white. **Sale, each 42.88**

346 Baseball gloves: Pro player style made of genuine cowhide. Features "Snap-Flex" construction with stitched pocket. **Sale, each 7.95**

346a. Fishing rod: Excellent quality trolling rod.
Sale, each 6.44

The BAY, sporting goods, downstairs

FURNITURE

347 Tall wall bookcase: Exciting new design that's perfect for the student — and homemaker, too. Spanish style bookcase / storage unit with two sliding door panels. Sturdy oak coloured Arborite, in a grained finish. 31⅛" wide, 67¼" high.
Sale, each 59.88

The BAY, furniture, fourth floor

OUR PROMISE TO YOU

The BAY guarantees that it will fill every order placed by Wednesday, August 13th, for merchandise advertised in this supplement. If we sell out of any article or articles you wish to purchase, we will obtain for you, as soon as possible, a similar or identical item at the same money-saving sale price.

Ask For Our Customer Promise "Rain Check"

the Bay

Back to School SALE

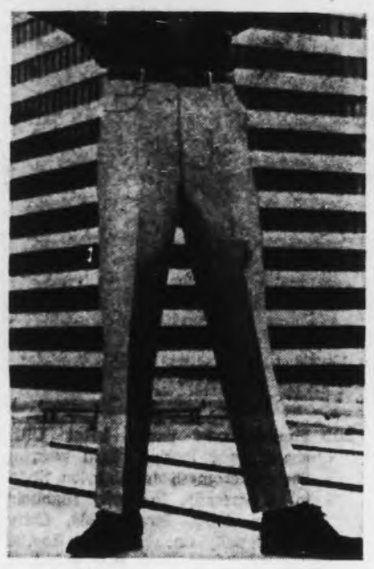

401 Permanent Press Jeans: Durable rider style with top cut pockets and wide belt loops. *Fortrel and cotton blends in tan, loden, bronze. Sizes 30 to 36. **Sale, pair 6.99**
*RTM
The BAY, men's casual wear, main floor

402 Short Sleeved Sport Shirts: Cotton and polyester blends that need very little care. Regular collars and short sleeves. Assorted colours in fancies. S.M.L.XL. **Sale, each 3.99**
The BAY, men's furnishings, main floor

403 Short Sleeved Dress Shirts: Cotton and polyester blends that never need ironing. Short sleeved styles with regular collar. Plain colours, some fancy patterns and white. Sizes 14½ to 17. **Sale, each 3.99**
The BAY, men's furnishings, main floor

404 Turtle Neck T-Shirts: Fully washable cotton interlock with long sleeves and no sag neckline, knitted cuffs. In white, black, royal or gold. S.M.L.XL. **Sale, each 3.49**
The BAY, men's knitwear, main floor

405 Shaggy knit socks: High bulk orlon and stretch nylon in cashmere-soft shaggy knit for wrinkle free fit. In new fall heather shades of gold, loden, blue. Stretch sizes to fit 10-13. **Sale, pair 99c**
The BAY, men's knitwear, main floor

406 Boys' Long Sleeve T-Shirts: Turtle neck, mock turtle and regular collar. Cotton knit, assorted colours. Sizes 8-16. **Sale, each 2.39**

406A Boys' Casual Jeans: Navy, green or gold cotton denim. Sizes 8-16. **Sale, pair 3.99**
The BAY, boys' and youths' wear, main

OUR PROMISE TO YOU

The Bay guarantees that it will fill every order placed by Wednesday, August 13th, for merchandise advertised in this supplement. If we sell out of any article or articles you wish to purchase, we will obtain for you, as soon as possible, a similar or identical item at the same money saving sale price.

ASK FOR OUR CUSTOMER PROMISE "RAIN CHECK"

408 Young Men's Chelsea Boots: Leather uppers, soles and heels. Ankle length boots with elastic side gore, plain toes. In black and handsome walnut brown. Sizes 7 to 10½, black. Sizes 7 to 10, brown. **Sale, pair 19.99**
The BAY, men's shoes, main floor

409 Fluorescent Desk Lamp: Economical study lamp for the student. Features soft, fluorescent lighting, 15 watt tube. Brown metal finish with handy on-off switch. **Sale, each 7.99**
The BAY, lamps, third floor

410 College Study Lamp: Scientifically designed to provide nearly perfect lighting conditions for the student. Stands 22" high—complete with glare proof shade and 200 watt bulb. Green, beige, black or white base. Reg. 21.95. **Sale, each 16.89**
The BAY, lamps, third floor

411 Deluxe Moulded Attache Case: Just what the student or businessman needs and at a money-saving price, too. These handsome cases are fully lined and have expanding pockets. Choice of black or olive. **Sale, each 13.99**
The BAY, luggage, third floor

412 School Trunks: Blue all-metal covering, heavy duty hardware, sturdy carrying handles.
36" x 17" x 18", **Sale, each 15.99**
30" x 16" x 9", **Sale, each 9.99**
The BAY, luggage, third floor

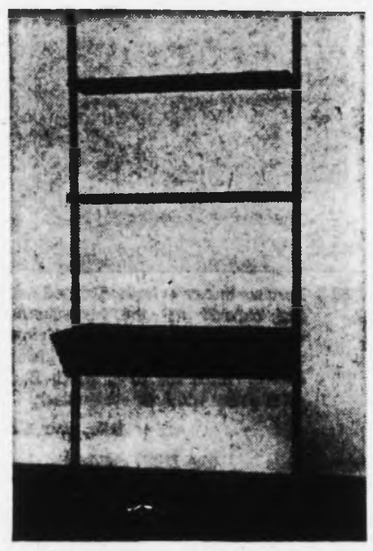

413 Desk Unit Johnny Pole: Walnut grain finished desk measures 18x30" with deep open shelf. Two walnut grain shelves for books measure 9x30", bronzetone poles. Great for study sessions. **Sale, each 14.99**
The BAY, housewares, third floor

414 Baycrest Component Stereo System: This 3-piece component stereo system features solid state amplifier, Garrard 2025 changer, two 7x5" and two 2½" speakers in separate enclosures. Walnut vinyl cabinet. Measures 16⅝"x14⅝"x8½". (Illustrated). **Sale, each 109.95**
The BAY, home entertainment centre, fourth

415 Apartment Size Stereo Record Player: AM/FM with stereo FM radio for wider program selectivity. Four speed stereo changer plays up to 8 records automatically. Four speakers for excellent tone quality. Walnut grain finish contemporary cabinet. 40" W, 26" H, 16⅝" D. (Not shown). **Sale, each $189**
The BAY, home entertainment centre, fourth

MEN'S CASUAL WEAR

416 Corduroy Sport Jackets: Beige, tan or antelope cotton corduroy in single breasted, two button styling with side vents. 36 to 42. Reg. $40.
Sale, each 29.99

419 Day's Hipster Pants: *Fortrel and cotton blend in slim styling with top cut pockets, self belt. Hopsack weave in bronze, gold, lime, cactus, blue. Waist sizes 29 to 36. Reg. 11.95 and 12.95.
*RTM **Sale, pair 8.99**

419A Men's Short Leather Jackets: Satin lined Cabretta leather jackets with button front. Fashion shades of brown, black. Sizes 36-44. Reg. $65.
Sale, each 49.99

419B Men's 30" Length Leather Jackets: Cabretta leather with zip-in pile lining. Fashion shades of brown, java, black. Sizes 36 to 46. Reg. 79.95.
Sale, each 69.99
The BAY, men's casual wear, main

MEN'S SHOES

420 Young Men's Dress Shoes: Quality leather uppers in choice of black or brown. Mock toe, four eyelet blucher style. Sizes 7 to 11. D width. Some B, C and E fittings. **Sale, pair, 10.99**
The BAY, men's shoes, main floor

MEN'S FURNISHINGS

421 Short Sleeve Dress Shirts: Cotton and polyester easy care blends in white and some pastel shades. Short sleeves, regular collar. Sizes 14½ to 16½. **Sale, each, 2.99**

422 Brand Name Dress Shirts: Fancy patterns in cottons and cotton blends. Regular or button down collars, convertible and French cuffs. Sizes 14½ to 17 Collectively. **Sale, 3 for 14.48**

423 Men's Pyjamas: Choice of broadcloth or flannelette. Fancy patterns. Elastic waist style. Sizes A to E. **Sale, 2 pair 8.98**
The BAY, men's furnishings, main floor

MEN'S KNITWEAR

424 Men's Sweaters: All-wool and wool blends in cardigan and pullover styles. Brown, blue or grey. S.M.L.XL. **Sale, each, 11.99**

425 Cotton Knit Shirts: Short sleeved in high crew or placket front. White, blue, green. **Sale, each 2.99**

426 Swim Wear: Reduced from regular stock. Nylon and nylon stretch swimwear in boxer trunk style. Gold, blue, white, black. Sizes 30 to 38 coll. **Sale, each, 4.99**

427 Cabana Sets: Terry lined cotton tops with matching trunks. Paisleys and novelty patterns. Sizes S.M.L.XL. **Sale, set, 6.99**
The BAY, men's knitwear, main floor

BOYS' WEAR

429 Boy's Flannelette Pyjamas: Two-piece style in ass't stripes. Sizes 8 to 16. **Sale, pair, 3.29**

430 Boys' Long Sleeved Knit Shirts: Plain shades in cotton; placket front, collar. Sizes 8 to 14. **Sale, each 1.69**

431 Boys' Denim Flares: High style flares in hard wearing cotton denim. Matching trim or waist and pocket. In brown, olive, navy. Sizes 7 to 16. **Sale, pair 3.99**

432 Boys' Half Boxer Corduroy Pants: Best quality in hard-wearing, fine wale cotton corduroy. Styled with double knees and half boxer waist. Brown, green, beige, navy. Sizes 7 to 12. **Sale, 2 pair, 8.99**

433 Boys' Corduroy Pants: Slim legs, regular belt loop waist, slant pockets. Thick set corduroy that can really take the wear. Blue, camel or ivy. Sizes 8 to 18. **Sale, pair, 4.99**

434 Boys' Dress-Up Jeans: New colours in dressy jean style pants of *Fortrel and cotton blends. Canvas weave with belt loops. In navy, leather or spruce. Sizes 8 to 16. **Sale, pair, 4.99**

435 Teen Corduroy Pants: Jean style corduroys. Belt looped waist, brim cut leg. Brown, green, bone, bronze, green. Sizes 28-34. **Sale, pair 6.99**
*RTM
The BAY, boys' wear, main floor

HI-SHOP

436 Teen Flares and Regular Denims: Choice of two styles in popular hopsack weave. In green, beige, copper, gold. Sizes 28-34. **Sale, pr. 8.99 and 9.99**

437 Teen Knit Shirts: Soft, washable orlon with long sleeves and mock turtle neck. In powder, mustard, white or navy. S.M.L. **Sale, each, 3.99**

438 Teen Flares: Levi styling in *Fortrel and cotton. Brown, blue, bronze or green. Waist sizes 28 to 34. **Sale, pair, 7.99**
*RTM
The BAY, Hi-Shop, main floor

RADIOS and RECORD PLAYERS

439 Baycrest Monoral Record Player: Play your favourite records automatically. Features 4-speed monoral changer, volume and tone controls, 4-inch speaker for good quality tone. 13½" D, 12¾" W, 6⅞" H. **Sale, each, 39.95**

440 Baycrest Stereo Record Player: This compact style portable stereo means you can take your own musical entertainment with you. Features 4-speed B.S.R. stereo changer — plays up to 6 records automatically. Two removable wing speakers will give extra stereo dimension. Compact style in walnut grain or lime green. **Sale, each, 59.95**

441 Baycrest Spanish Stereo: Solid state 70 watt stereo amplifier for real live reproduction and the finest tone quality. AM/FM stereo radio; 2-speed Garard changer — plays all records automatically (allows you to stack 8 records) 8 speakers for true quality tone (two 10" and six 3") Walnut finish, Spanish-style cabinet. **Sale, each, $449**
The BAY, home entertainment centre, fourth

the Bay

Back to School SALE

501 Phisohex: Sudsing antibacterial skin cleanser, quicker to use than soap, works in hard water, too! **Sale 3.19**

The BAY, household needs, main floor

502 Ultra Bright: King-sized tube of toothpaste that really does help you to have brighter, whiter teeth.
Sale, 2 for 1.69

The BAY, household needs, main floor

503 2nd Debut: Adds moisture to the skin, replacing that lost from wind and weather thus smoothing and softening the skin. 4-oz. **Sale, ea. 3.39**

The BAY, household needs, main floor

504 Mitchum Antiperspirant: For people with a wetness problem, this Mitchum product checks perspiration, protects clothes. Size 1 fl. oz. **Sale 2.69**

The BAY, household needs, main floor

505 Dynel Falls: Be ready for those parties and dances with a 15" graceful Dynel fall to wear in many styles. **Sale, ea. 14.99**

The BAY, cosmetics, main floor

506 Hair Dryer: Slim, trim compact styling . . . ideal for travel. Offers speedy hair drying with 3 heat controls. Great for last-minute dates.
Sale, ea. 14.88

The BAY, household needs, main floor

507 Electric Curling Iron: Three size rollers plus comb attachment help you to have the curly tendril look with quick touch-ups or for an all-over set.
Sale, set 4.99

The BAY, household needs, main floor

508 "That's My Colour": Shampoos in permanent colour, also contains condition to pamper hair as it colours. By Shulton in many attractive shades.
Sale, ea. 1.59

The BAY, cosmetics, main floor

509 2" Vinyl Binder: Absolutely necessary when taking those notes . . . these binders are attractively covered and reinforced in coloured vinyl. Chrome rings are easy to open and close.
Sale, ea. 1.19

The BAY, stationery, main floor

SCHOOL SUPPLIES

514 Looseleaf Refills: 250 sheets of narrow, medium and wide ruled pages. **Sale, ea. 89¢**

515 Pack of Exercise Books: 5 books per pack of 72 pages each. **Sale, set 89¢**

516 Scotch Tape Refills: ½"x1200". **Sale, 2 for 89¢**

517 3-Ring Vinyl Binder: Hard cover, chrome rings. **Sale, ea. 89¢**

518 Canary Seconds: 180 sheets for rough work. **Sale, 2 for 89¢**

519 Typing Bond: 250 sheets of quality paper. **Sale, ea. 89¢**

521 Regular Key Tabs: 8 per pack (narrow, medium or wide) . **Sale, 2 pkgs. for 1.29**

522 Jumbo Key Tabs: 8 per package in narrow, medium or wide rule. **Sale, pkg. 79¢**

523 Canadiana Colouring Pencils: 8 pencils per pack. **Sale, ea. 89¢**

524 Duo Tang Covers: 7 per pack. **Sale, pk. 89¢**

STATIONERY

525 All-Occasion Cards: 18 cards and envelopes. Assorted captions. **Sale 99¢**

526 200 White Envelopes: Standard size, handy for bill paying. **Sale, pkg. 99¢**

527 The Bay's Jumbo Size Writing Pads: **Sale, 2 for 89¢**

528 Kraft Mailing Envelopes: Four pkgs. of ten 6½"x9½" size envelopes. **Sale, 4 pkgs. 89¢**

529 Everyday Gift Wrap: Handy to have on hand. **Sale, 5 for 89¢**

The BAY, stationery, main floor

510 Children's Learning Books: Brightly pictured stories to help children learn to read. Books with extra large, clear type include Dr. Suess and many other great favourites. **Sale, ea. 1.99**

The BAY, stationery, main floor

511 World Globe: Geographical positions at a flick of the finger; this precisely marked globe sits on a stand and revolves easily. Excellent for geography lessons. **Sale, ea. 5.99**

The BAY, stationery, main floor

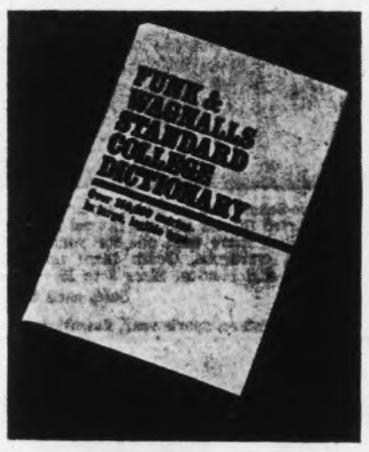

512 College Dictionary: Hard-covered 1969 edition that's absolutely necessary for senior secondary and university students. Great for the office and home, too. **Sale, ea. 5.99**

The BAY, stationery, main floor

513 Stainless Steel Saucepan Set: 1 and 3 qt. saucepans with covers, 2 qt. double boiler plus Dutch oven, completes this sturdy set that's light to handle, easy to clean. **Sale, set 23.99**

The BAY, housewares, third floor

HOUSEHOLD NEEDS

530 McLeans Toothpaste: Mint and regular flavours; family size. **Sale, ea. 89¢**

531 HBC Facial Tissue: 1000 white sheets to a box. **Sale, ea. 79¢**

532 Carefree Napkins: Specially contoured. Made by Modess, 36's. **Sale, ea. 1.09**

533 Marigold Gloves: Absolutely necessary for the busy housewife. **Sale, pr. 89¢**

534 Brylcream Hairdressing: 3-oz. size for hair grooming. **Sale, ea. 59¢**

535 Old Spice Deodorant: Stock style for speedy, trouble free protection. **Sale, ea. 89¢**

537 Tampax: 40's. **Sale, ea. 1.49**

538 HBC Foam Bath Oil: Softens water yet leaves no ring around tub. **Sale, ea. 2.29**

541 HBC Improved Vitamins: An all round good tonic 100 to a bottle. Reg. 1.99. **Sale 1.69**

542 Bufferin: For headache relief. **Sale, bottle, each 69¢**

544 Pure White Cream Developer: For your hair. **Sale, ea. 59¢**

545 HBC Foaming Bath Oil: 34 ounces for your bath. **Sale, ea. 1.99**

546 Pristeen: 3.5 oz. feminine hygiene deodorant. **Sale, ea. 1.29**

548 Clairol Shampoo: 8-oz. size for coloured hair, keeps it fresh and bright. **Sale, ea. 1.09**

549 HBC Hair Spray: No sticky build up; holds hair in place all day. 12-oz. size **Sale, ea. 89¢**

551 Anacin: 100's for headache relief. **Sale, ea. 89¢**

577 Enos Fruit Salts: 7-oz. **Sale, ea. 89¢**

578 Dodds Kidney Pills: **Sale, ea. 62¢**

579 Thera Blem: **Sale, ea. 89¢**

580 Q-Tips 180's: **Sale, ea. 89¢**

581 ASA Tablets: 500's. **Sale, ea. 89¢**

582 Ansodent: 11-oz. **Sale, ea. 1.19**

583 Lysol Spray: 7-oz. **Sale 89¢**

The BAY, household needs, main floor

LAMPS

552 Hi Intensity Desk Lamps: Standard Tensor model with flexible arm, hi-lo switch gives light equivalent to 150 watt desk lamp. Brass and walnut finish. **Sale, ea. 12.99**

553 Compact all metal desk lamp: In sand colour. One-way switch, light equivalent to 100 watt. **Sale, ea. 8.89**

554 Bullet Desk Lamps: Fantastic value! Large assortment of standard study lamps with flexible arm, heavily weighted base and a variety of coloured bullet-shaped shades. **Sale, ea. 3.99**

555 Fluorescent Drafting Lamp: 18" metal shade with fully adjustable arms, two way button switches on shade. Complete with clamp and bulb; brown finish. **Sale, ea. 24.99**

556 Incandescent Drafting Lamp: All steel construction with ventilated bullet shade that cannot over heat. Fully adjustable arm; grey finish complete with clamp. **Sale, ea. 17.99**

The BAY, lamps, third floor

STAPLES

557 Ibex Flannelette Sheets: Warm and cosy sheets of well napped cotton flannelette. 60x90" size. **Sale, pr. 6.49**

558 Towel Ensemble: Cotton terry in gold, olive, pink, melon, black or purple. Choose thick, thirsty terry for home or school use.
Bath, **Sale 2.99**; Hand, **Sale 1.79**; Face, **Sale 79¢.**

The BAY, staples, third floor

DRAPERIES

559 "Marco" Lined Fibreglas Drapes: In gold, white, melon, olive, ideal for Architectural Modern, these washable, no-iron, sunfast drapes are Fibreglas lined for extra elegance. 4'x84". **Sale, pr. 17.99**; 6'x84", **Sale, pr. 26.99**; 8'x84", **Sale, pr. 35.99**; 10'x84", **Sale, pr. 44.99**; 12'x84", **Sale, pr. 53.99.**

560 Heirloom Bedspreads: Great for that student's room in throw styled cotton spreads twin or double sized in white, antique white, assorted colours: of gold, turquoise, pink and others. **Sale, ea. 10.99**

The BAY, draperies, fourth floor

GARDEN SHOP

561 Baycrest Rotary Electric Mower: Super Deluxe mower, note the specifications: Deluxe cast aluminum chassis of latest aerodynamic design: Deluxe wheels with fingertip instant height adjusters; foldaway chrome handle with safety switch; very powerful G-E motor; Deluxe hi-quality blade. (Grass catcher can be fitted if so desired). **Sale price 68.88 Less trade in $20 you pay only 48.88.***

562 Suffolk Reel Mower: Great new reel mower with new design, new lighter weight, new instant height adjustment, new enclosed drive, new design roller. Modern British engineered 4-cycle single lever control engine. Note the lowest price ever! **Sale price 98.88. Less trade in $15 you pay only 83.88.***

*(Trade in must be power mower in working order.)

563 Steel Garden Shed: Deluxe built with double ribbed steel and fitted with sliding "easy glide" lockable doors. Size approx. 77½"x63"x67". Delivered ready for easy home assembly. **Sale, ea. 97.77**

564 24" Portable Bar-B-Q: Easy detachable full height legs, windshield and adjustable grill. **Sale, ea. 10.98**

565 16" Push Mower: New modern lightweight design with spring loaded adjustment on the cutting cylinder. Fine quality British steel built to last. Rubber tires and ball bearings to cutting cylinder. **Sale, ea. 19.88**
14" size available. **Sale 18.88**
(Trade in your old push mower for an extra $2 allowance.)

566 Garden or Patio Planter Tubs: Attractive stone-like design of tough polyethylene to withstand all weathers for patio or garden. Size 19"x11½". **Sale, ea. 6.88**

The BAY, garden shop, second parkade

385-1311

Order Board opens 8:30 a.m.
. . . order by number

HOUSEWARES

567 Umbrella Outdoor Dryer: 150 feet of drying line; aluminum pole and arms. **Sale, ea. 9.99**

568 Teflon Coated Pad and Cover Set: Thick combination of polyfoam and cover, closes with drawstring to fit all 54" ironing boards. **Sale, set 2.99**

569 Lunch Kits with 10-oz. Vacuum Bottle: Lunch kit won't rust, wipes clean also this sturdy hinged kit won't break, comes in assorted colours and characters. **Sale, ea. 3.39**

570 Metal Ironing Board: Adjusts from 23 to 36" high, has no mar rubber-tipped legs. Folds flat for storage. **Sale, ea. 6.99**

The BAY, housewares, third floor

CHINA

571 Fine China Coffee Mugs: Modern toned stripes and solid colours. **Sale, ea. 29¢**

572 Aluminum Beer Steins: A "must" for all grads and undergrads . . . mugs feature easy hold handle with glass bottom. **Sale, ea. 1.49**

573 Modern Coloured Stoneware: 55-pce. set great for that apartment: "Aurora Green" or "Aurora Brown" with white centres or "Bolero" tan rimmed with dark brown inner trim. **Sale, set 34.99**

574 45-pce. Dinner Sets: Semi-porcelain "Mexacali" large yellow sunflowers, "Lido" green trim with a gold and brown central floral design, or "Galaxy" Greens, rusts, and yellow rings encircling a white centre. **Sale, ea. 34.99**

575 Midwinter "Queensbury Stripe": Semi-porcelain 20-pce. set in striking black and gold stripes for a lustrous, rich effect. **Sale, set 9.99**

The BAY, china, third floor

SEWING MACHINES

576 Baycrest Twin Needle Automatic Portable: Offers simple 2 step buttonholes, 24 automatic decorative stitches including blind hem and serpentine stitches; plus easy to operate satin stitches, overcasts and darns. Sews stretch fabrics. Accessory kit, carrying case, instruction book. Complimentary lessons in the Dept. Reg. $129.
Sale, ea. $109

The Bay, Sewing Machines, Second Floor

the Bay DOWNSTAIRS BUDGET STORE

Back to School SALE

PERSONAL SHOPPING ONLY IN THE BUDGET STORE . . . NO PHONE, MAIL OR C.O.D. ORDERS, PLEASE

Teens' Penny Loafers: Just in time for back-to-school, classic penny loafers with plain or buckle front styling. Brown, light brown and tan. Leather uppers with composition sole. Sizes 5½-10. Reg. 6.97 and 7.97. **Sale, pair 4.99**

Budget store, women's, children's shoes, downstairs

Men's Sweaters: Long-sleeved sweaters in mock turtle, turtle and crew necked styles. Wool and wool blends in attractive colours and designs. Sizes S.M.L. Reg. 14.95. **Sale 3.99**

Budget store, men's furnishings, downstairs

Smooth Panti Hose: Stretch comfort for the well-groomed look with today's shorter skirts. Take your choice of blossom, beige or nut brown. Nude heel panti hose that really fit smoothly. S.M.L. **Sale, pair 1.29**

Budget store, hosiery, downstairs

Real Leather Drawstring Ladies' Handbags: Newest pouch type in genuine leather to team with your fall wardrobe in rich colours plus black and brown. **Sale, each 4.99**

Budget store, gloves and hosiery, downstairs

Fake Fur Coats: The young trend styles . . . fake chinchilla in a fabulous assortment of up-to-the-minute styles. Choose with grey/white or natural/brown for a great new look. S.M.L. **Sale, each 26.99**

Budget store, women's coats, downstairs

Back-to-School skirts: Swingy young styles in assorted fabrics and the newest Fall colours. Pick more than one for your back-to-school wardrobe. Team them up with sweaters and blouses. Sizes 8 to 16. **Sale, each 6.99**

Budget store, sportswear, downstairs

Fashion Jumpers: The look for fall '69 . . . versatile as can be, a wonderful wardrobe booster . . . wear it with blouses now, sweaters later. Easy care, warm feeling Acrylic in a good assortment of fall fashion colours. 10-18. **Sale, each 7.99**

Budget store, women's sportswear, downstairs

Flare Leg Slims: These wide-legged pants are perfect for wearing right now and through the fall. Comfortable, easy-care fabrics in a good assortment of patterns and colours in the season's newest silhouette . . . flare leg slims. Assorted sizes. **Sale, pair 5.99**

Budget store, women's sportswear downstairs

WOMEN'S, CHILDREN'S SHOES

Women's Dress Shoes: Pump or sling-back styling with patent and leather uppers, composition soles. Assorted colours, sizes 5½-9½ collectively. Reg. 7.97 to 8.97. **Sale, each 6.99**

Women's Fringe Moccasins: Vinyl uppers in red, white or brown. Rubber soled. Great for camp. Sizes 5-10. Reg. 1.97. **Sale, pair .99**

Women's Casuals (subs): Lace oxford styling in these leather shoes with foam soles. Assorted colours in comfortable casuals. 6-8½. **Sale, pair 3.99**

Teeners' Little Heels: Sling-back and pump styles with block heels. Choice of assorted colours. Sizes 5-9½. Reg. 6.97, 7.97. **Sale, pair 5.99**

Children's and Misses' Runners: Blue and red canvas uppers with safety rubber soles. Sizes 5-10. More low-cut oxfords in assorted colours and sizes 11-3. **Sale, pair .99**

Women's Sneakers: Low-cut oxford styling with canvas uppers in a wide assortment of colours. Rubber soled, sizes 5-9 collectively. Reg. 2.47. **Sale, pair 1.99**

Nurses' Oxfords: Duty styled, slip-ons and laced models with leather uppers and composition soles. White and beige. Sizes 5-9½ coll. Reg. 5.87. **Sale, pair 4.99**

Women's Dress Shoes: Leather and patent, pump and sling-back styles in assorted colours. Sizes 5-10 collectively. Reg. 10.97, 12.97. **Sale, pair 8.99**

Budget store, women's, children's shoes, downstairs

SPORTSWEAR

Ladies' Shirts: "Safari" style, long sleeved with pointed collar, two pockets for the great look that's in right now . . . perfect to team with skirts or slacks. 10 - 18. **Sale 4.99**

Ladies' Perma Press Shirts: With rolled sleeves, classic collar in white and assorted colours. Easy care, great to wear. 10 - 18. **Sale 3.99**

Wrangler Jeans: Irregulars in blue or beige denim. Very minor flaws save you money. Sizes 10 - 16. **Sale, pair 3.99**

Acrylic Sweaters: Handsome, warm, easy-care cardigans, fully fashioned in gold, beige, white and navy, to pair up with skirts or pants. S.M.L. **Sale, each 4.99**

Bulky Cardigans: The price is really low for these pure Acrylic sweaters which feel so warm, are fully fashioned. Pink, blue and others. S.M.L. **Sale, each 6.88**

Budget store, women's sportswear, downstairs

LINGERIE

Women's Half Slips: Rayons in assorted pastel shades with lace trim. S.M.L. **Sale, each 1.49**

Women's Full Slips: Pink, green, blue or white rayon with lace trim and adjustable shoulder straps. Sizes 32 to 36. **Sale, each 1.99**

Robes and Loungwear: Long robes and at-home loungewear in colourful cotton. S.M.L. **Sale, each 7.99**

Women's Rayon Briefs: Pastel shades. Elasticized leg and waistband. S.M.L. **Sale 3 pair .99**

Bra Shifts and Shifts: Printed cotton with A-line skirts. S.M.L. **Sale, each 1.99**

Women's Petti Pants: Printed rayon. Ideal to wear under skirts or slims. S.M.L. **Sale, pair 1.39**

Bikini Briefs: Assorted colours in rayon. S.M.L. **Sale, pair .58**

Cotton Bandeau Bras: White only with adjustable shoulder straps. Sizes 32 to 36. **Sale, each .99**

Panty and Pull-On Girdles: White lycra and cotton. S.M.L.XL. **Sale, each 1.99**

Nylon Sleepwear: Baby dolls and short gowns in assorted prints. S.M.L. **Sale, each 1.99**

The BAY, downstairs budget store, lingerie

WOMEN'S DRESSES

Women's Dresses: Sleeveless, short-sleeved and long-sleeved styles in assorted fabrics and colours. Broken sizes. **Sale, each 6.99**

The BAY, downstairs budget store, women's dresses

SMALLWARES

Lunch Kits: Perfect for school lunches. Kit and 7-oz. vacuum bottle. **Sale, set 1.99**

The BAY, downstairs budget store, smallwares

MEN'S FURNISHINGS

Men's Wool Blend Socks (subs): In executive and ankle lengths. Assorted colours and designs. Stretch sizes 10-12. **Sale 3 pair 1.99**

Men's Knit Shirts: (subs): Long-sleeved cotton knits with mock turtle and turtle necks. Assorted colours. S.M.L. **Sale, each 2.99**

Men's Athletic Briefs: White cotton knit with double seat and elastic waistband. S.M.L. **Sale, pkg. of 2 for .99**

Men's Sweat Shirts: Fleece lined cotton. Crew neck and raglan sleeve styling. Gold, green, chili, spice, antique, blue, white. Long sleeves. In S.M.L.XL. **Sale, each 1.99**

Men's Cotton Knit T-Shirts: Crew neck, short sleeves. White in S.M.L. **Sale, each 99c**

Day's Casual Perma-Press Pants: Slim cut or flare styling with belt loops and four pockets. Polyester and cotton blends in assorted checks. Sizes 28 - 34. **Sale, pair 8.99**

The BAY, downstairs budget store, men's furnishings

MEN'S, BOYS' SHOES

Men's Dress Shoes: Low-cut oxford, laced styling or slip-ons. Black or brown leather uppers with composition soles. Sizes 7 to 12 collectively. Reg. 10.97. **Sale, pair 8.99**

Men's and Boys' Runners: Low-cut oxford style with washable canvas uppers and rubber soles. Black or white. Sizes 1-6 and 7-12. **Sale, pair 1.49**

Men's Casual Shoes: Lace oxford styling with leather and suede uppers, foam soles. Brown or sand in sizes 6 to 12. Reg. 9.95. **Sale, pair 7.99**

The BAY, downstairs budget store, men's and boys' shoes

STAPLES

58" Bonded Acrylics: Checks and plains for back-to-school sewing. **Sale, yard 2.99**

58" Wool Blends: Washable wool blends—excellent for lightweight suits. Assorted colours. **Sale, yard 2.29**

36" Rayon Flannels: Checked patterns — suitable for sleepwear. **Sale, yard .99**

The BAY, downstairs budget store, staples

WEDNESDAY HOUR SPECIALS

On Sale 1 Hour or While Quantities Last
No Phone, Mail or C.O.D. Orders, Please

9 A.M.

Terry Bath Towels: Assorted patterns, colours. Limit 2 per customer. **Special, each 78¢**
The BAY, downstairs budget store, staples

Men's Dress Socks: Nylon blends in ankle lengths. Assorted colours. Stretch sizes 10-12. **Special, pair 19¢**
The BAY, downstairs budget store, men's furnishings

Exterior Latex House Paint: White only. **Special, gallon 3.33**
The BAY, paints, downstairs

Banana Cycle Saddle: Includes sissy bar and bolts. Bright colours. **Special, each 3.99**
The BAY, sporting goods, downstairs

Crest Toothpaste: Regular and mint. Limit 1 per customer. Family size. **Special, each 66¢**
The BAY, household needs, main floor

Max Factor Light Cologne Mist: 2-oz. size. Limit, 2 per customer. Reg. $2. **Special, each 1.28**
The BAY, cosmetics, main

Key Tabs: Narrow ruling. 5 books per pkg. Reg. 79c. **Special, pkg. 49¢**
The BAY, stationery, main

Men's Summer Windbreakers: Koratron in choice of 2 styles. Blue, gold, green or beige. 36 - 46. Reg. 13.95 to 15.95. **Special, each 7.99**
The BAY, men's casual wear, main

Cotton or Cotton Blend Sport Shirts: Fancy patterns. S.M.L.XL collectively. Limit 1 per customer. **Special, each 99¢**
The BAY, men's furnishings, main

Men's White Cotton Underwear: Vests, briefs and thermal shirts. Broken sizes S to L. **Special, each 12¢**
The BAY, men's knitwear, main

Boys' ½ Price Sport Shirts: Never-Press cotton. Assorted plains and fancies. 8-18. Reg. $2 to $4. **Special, each $1 to $2**
The BAY, boys' wear, main

Bangle Bracelets: 10 bangles in one. Assorted colours. Reg. $1. **Special, each 49¢**
The BAY, jewellery, main floor

Fancy Hosiery: Opaques and fancy crochet styles. **Special, pair 49¢**
The BAY, hosiery, main floor

Antron Satilene Half Slips: White and fashion colours. Lace trimmed. Reg. $5 and $6. S.M.L. **Special, each 1.99**
The BAY, lingerie, second

Women's Casual Shoes: Hush Puppy ties, canvas slip-ons and straps. Leather, canvas and pigskin. Assorted colours. Broken sizes. **Special, pair 88¢**
The BAY, women's shoes, second

Irish Linen Table Cloths: Soil release finish. Gold, olive, white, yellow. 52x52". **Special, each 1.99**
The BAY, staples, third

Plastic Coasters: "Diamond" pattern. Six to a box. **Special, box 69¢**
The BAY, china, third

Hi-Intensity Light Bulbs: G-E 93 and G-E 1133. Reg. 2 for 1.25. **Special, 2 for 59¢**
The BAY, lamps, third

Playtime Plastic Watering Cans: Reg. 49c. **Special, each 29¢**
The BAY, toys, third

Aluminum English Teapots: 6 and 8-cup sizes. Reg. 4.49. **Special, each 1.95**
The BAY, housewares, third

Bentwood Desk Chair: Dark plum with natural coloured seat. **Special, each 5.88**
The BAY, furniture, fourth

Hoover Upright Disposable Dust Bags: Sanitary, easy to use. **Special, pkg. 60¢**
The BAY, floor care needs, fourth

2 P.M.

Interior Latex House Paint: White only. **Special, gallon 3.33**
The BAY, paints, downstairs

Huckleberry Finn Fishing Set: Reg. 98c. **Special, set 49¢**
The BAY, toys, third floor

Support Hose: Lycra stretch in beige tones. 8½ to 11. Limit 2 per customer. **Special, pair 76¢**
The BAY, downstairs budget store, hosiery

Men's Straw Casual Hats: Natural and assorted colours. S.M.L. **Special, each 69¢**
The BAY, downstairs budget store, men's furnishings

Boys' Knit Shirts, ½ Price: Assorted plains and fancies in cotton knits. 8-18. Reg. $2 to $4. **Special, each $1 to $2**
The BAY, boys' wear, main floor

Men's White Cotton T-Shirts: S and M — a few large. Reg. 1.19. **Special, each 49¢**
The BAY, men's knitwear, main

Emerald Shampoo: 17-oz. size. Limit 2 per customer. Reg. 1.50. **Special, each 98¢**
The BAY, cosmetics, main

Women's Imported Wool Sweaters: Sleeveless and long-sleeved pullovers. Reg. Values $9 to $15. **Special, each 5.99**
The BAY, fashion accessories, main floor

Girls' Flat Shoes: Famous named T-straps and ties. Black or brown smooth leather. Broken sizes. Reg. 4.99. **Special, pair 3.99**
The BAY, children's shoes, second

Koratron Bermuda Shorts: Scotchgard treated. Maize, turquoise, beige, coral. 10 - 18 collectively. **Special, pair 1.88**
The BAY, women's sportswear, second

Stainless Steel Frying Pans: Small size. Limit 1 per customer. **Special, each 39¢**
The BAY, housewares, third

Salad Server Set: Stainless steel with Rosewood handles. **Special, set 79¢**
The BAY, silverware and china, third

Ballerina Shades: Ruffled style in white and ass't colours. **Special, each 39¢**
The BAY, lamps, third

Toss Cushions: Ass't prints in fashion colours. Approx. 12x12". **Special, each 49¢**
The BAY, draperies, fourth

USE YOUR CONVENIENT BAY ACCOUNT CARD

Hudson's Bay Company
INCORPORATED 2nd MAY 1670

FREE CUSTOMER PARKING DAILY IN THE BAY'S 3-LEVEL PARKADE

Island Edition
Duncan Bureau
Phone 746-6181
262 Station Street
Hamilton Electric Building

The Daily Colonist.

Vancouver Island's Leading Newspaper Since 1858

Showers, Gusty
(Details on Page 2)

No. 205—111th YEAR | VICTORIA, BRITISH COLUMBIA, TUESDAY, AUGUST 12, 1969 | 10 CENTS DAILY 15 CENTS SUNDAY

Tidal Wave Danger Dies Down

TOKYO—(Reuters)—Small tidal waves were hitting the Pacific coast of northern Japan today after an early-morning earthquake rocked the area, the meteorological agency said.

There was no immediate report of damage or casualties but the agency said the waves hit during an ebb tide and no serious effects were expected.

The waves followed a quake with a magnitude estimated at 7.8 and an intensity of four on the Japanese scale of seven, the agency said.

BOATS SAFE

The tidal waves began to hit the northernmost island of Hokkaido half an hour after the quake. Fishing boats were moved out of the harbor as a precautionary measure.

The agency said the earthquake shook Japan's main island of Honshu and the northern island of Hokkaido about 6:30 a.m. local time today (2:30 p.m. PDT Monday).

U.S. DESCRIPTION

In Berkeley, Calif., the University of California seismograph recorded what officials called a "potentially destructive" earthquake in the area.

The U.S. Earthquake Centre near Washington, D.C., said the quake, which it placed in the southern Kurile Islands, registered a magnitude of 8.3 on the Richter scale.

The centre said a great earthquake occurred in the same area on Oct. 13, 1963, and generated a tidal wave of 13 to 16 feet over a 180 mile stretch of the Kuriles.

LIKE ALASKA

The latest quake equals in strength the one that struck Alaska on March 27, 1964, and the San Francisco earthquake, the centre said.

The Japanese agency said the centre of the earthquake was detected about 94 miles off the east coast of Hokkaido.

In Victoria the Dominion Astrophysical Observatory registered a reading of 7.9 at 2:36 p.m. PDT. A spokesman said the Pacific seismic sea-

Continued on Page 2

B.C. Calls Pollution Shot

By IAN STREET

Prime Minister Trudeau's claim that the federal government was prepared to make pollution "a criminal offence" means virtually nothing to B.C., Resources Minister Ray Williston said here Monday.

* * *

Commenting on the statement made last weekend in Vancouver, Mr. Williston said the prime minister "went to great lengths to say he would put municipal councils and corporate executives in jail, then just moved along enough to say this would be done if requested by provincial governments.

"In effect, all he did was say (Ottawa) will put certain sections in the Criminal Code. He said if provincial governments wish to administer them and bring them into effect, we'll provide the machinery. In fact, from an administrative viewpoint Ottawa is really not doing anything."

The minister added: "We're quite capable of looking after our own situation insofar as enforcement is concerned."

* * *

He was asked whether B.C. had ever discussed with federal authorities the possibility of providing jail terms for those who cause pollution. Mr. Williston replied there had been no such discussions.

"I have never found in dealing with responsible corporate executives and others that you have to talk in this way. As a matter of fact I couldn't really understand the stand the prime minister has taken. He must have found this from experience in eastern Canada because we have not had this type of experience in dealing with our executives or our municipalities either."

He also criticized NDP leader Tom Berger for stating that he should close down the Northwood Pulp mill near Prince George because it was polluting the Fraser River.

* * *

"I would agree with Mr. Berger if the Northwood people had taken the stand that they were polluting the river and we not going to do anything about it. As it is, they have admitted in a straightforward manner that things aren't going well, but they are doing something about it.

* * *

"We have a 100-to-1 safety margin and they are not doing damage to fish or to anything else.

"Under the circumstances Northwood is co-operating. And I think the 350 jobs directly involved, and many more attendant thereto, deserve better consideration than a politician coming up and saying, 'We're stopping production in this mill.' "

Eve of Parade

Police Fight Rioters

LONDONDERRY (CP)—Riot police battled with 300 Protestants and Roman Catholics near this Northern Ireland city late Monday night in a fresh outburst of violence.

Trouble broke out in Dungannon when rival factions pelted each other with stones. Three police and several rioters were injured. One man was arrested.

The trouble came as residents tensed for another test of nerves—an anniversary parade today by 10,000 Protestants to commemorate the relief of Londonderry in 1689 from the siege of Roman Catholic King James II.

HEART OF STRIFE

This old city has stood at the heart of recent religious strife which has resulted in calls for British troops to move in to quell passions in ancient Ulster, the traditional name for Northern Ireland. And as Protestants prepared to take part in the procession, the Ulster government met to review contingency plans should trouble break out.

Roman Catholic and Protestant leaders planned to mingle in the crowds today to watch for trouble. But observers here said the question is whether the moderate majority can contain the almost casual violence of rowdy elements.

LONDON TALKS

Premier James Chichester-Clark last week flew to London to discuss the possible use of British troops in the event of serious disorders. His talks followed the worst violence in 34 years in the Ulster capital of Belfast, when more than 100 persons were injured in riots earlier this month. The violence was sparked by another Protestant parade.

"Troops obviously were included in the whole discussion," Chichester-Clark told reporters afterwards. "I am obviously not going to announce my plans at the moment."

The renewal of religious passions started here in November, when civil rights demonstrators urged equal rights for the

Continued on Page 2

Venezuela

Floods Drown Three

CARACAS (Reuters) — A state of emergency was declared Monday in four southern Venezuelan states, where several rivers spilled over their banks following three consecutive days of torrential rain.

Three persons were reported drowned and more than 7,000 homeless in the states of Apure, Barinas, Cojedes and Guarico, where floodwaters from eight rivers covered wide areas.

In Apure state, damage is extensive and cattle worth more than $2,000,000 are in danger of drowning the governor said.

Monk Ship Replica Sends SOS

NEW YORK (Reuters) — The United States Coast Guard said Monday it received a distress signal from a replica of a sixth-century craft which lost its rudder in the Atlantic.

The boat, sailing here from Ireland, is thought to be the 20-foot St. Brendan, sailed by Florida boatbuilder Bill Verity.

Verity, 43, set out from the southwest of Ireland village of Fenit on May 22 in an attempt to prove that St. Brendan and his Irish monks could have sailed across the Atlantic in the sixth century.

The coast guard said the disabled boat was 400 miles east of San Juna, Puerto Rico. A cutter and an aircraft headed for the scene.

The St. Brendan has a single sail, a large steering oar and a two-way radio.

North Drive On?

● Beret victim double agent? Page 3

SAIGON (AP) — More than 100 cities, towns and bases across South Vietnam were attacked today with rockets, mortars and infantry charges in what may be the kickoff of an autumn offensive, military spokesmen reported.

Saigon, Da Nang and the old imperial capital of Hue were among the targets.

Also hit were three provincial and district capitals near the Cambodian border north of Saigon.

NORTHEN AREAS

The hardest hit area where the heaviest ground fighting raged was in the three northern provinces, an area along the Cambodian border 110 miles wide and 50 miles deep and roughly 60 to 80 miles northwest to northeast of Saigon.

Field reports said North Vietnamese troops from at least two divisions, possibly three, launched rocket, mortar and ground attacks on the provincial capital of An Loc, 60 miles north of Saigon.

The district capital of Loc Ninh 14 miles farther north; an American task force headquarters at Quan Loi four miles northeast of An Loc; the provincial capital of Song Be, 80 miles north of Saigon; and a half dozen American artillery bases protecting the towns also

At last reportfighting was continuing.
were hit.

LULL BROKEN

The fighting and shellings broke an eight-week lull in the war. The action was the heaviest in three months since last May 11 when more than 200 allied bases and towns were shelled and several ground attacks launched.

There was no firm count on casualties, but U.S. headquarters said on the basis of fragmentary reports that they appeared to be light.

FALL CAMPAIGN

Military spokesmen commenting on stepped up Viet Cong activity Monday, had warned:

"The intelligence we have . . . indicates the enemy is preparing for a fall campaign to be conducted during August and September."

An Associated Press photographer reported that Viet Cong gunners scored two direct hits

Continued on Page 2

Water Work Risky

Canadian Airborne Regiment is waterborne during recent river rapids expedition from Billiard Lake, Man., to Churchill, along Churchill River for 175 miles. Some soldiers had narrow escape when raft spilled.—(CP)

Peterson Claims NDP Imports

● **Three summonsed on sing charges. Page 6.**

● **No "shack-towns" in northern Island says Campbell. Page 19.**

Social Credit is fighting an uphill battle in this election against the NDP which is bringing in party organizers from as far away as Ontario, Attorney-General Leslie Peterson said Monday.

He said Socreds are confident of victory in what is still basically a two-way fight between the socialists, represented by the NDP, and the free enterprise government party.

Liberal leader Patrick McGeer, Mr. Peterson said, is "really stretching the credibility gap" when he suggests the Liberals are going to form the next government.

"First it was the balance of power for the Liberals," he said. "Then a minority government and now a majority Liberal government. This is certainly not what I'm finding in the country at all."

The attorney general said Socreds face a more difficult task this election because unknown numbers of organizers are being brought into the province by the NDP.

"We haven't got an easy campaign ahead of us," Mr. Peterson said. "In an effort to try and ensure an NDP victory at the polls Aug. 27 people are being brought to work at the grass roots level from Ontario, Manitoba and the (NDP) national office.

"This by itself makes for a more difficult battle than we have faced in past elections."

Fear of Cutback Dominates Parley Of Federal Union

HALIFAX (CP) — Uncertainty pervaded the opening of the five-day Union of National Defence Employees convention Monday as some 230 delegates await a possible announcement of cuts in the public employee field.

National President Clint Hornby of Manitoba told the union's first triennial convention that the first and most serious consequence of the federal government's policy on streamlining public service is the possibility that about 3,000 members of the union may well find "their jobs have evaporated into thin air in the near future."

And not to be forgotten, Hornby said, is that government policy once established seems to grow and grow.

"In other words, unless we take firm and definite action today to do our best to influence this new policy . . . additional and perhaps even larger cutbacks can be expected tomorrow."

Royal Navy Solves St. Helena Crisis

MAHE, Seychelles (AP) — Jonathan, 140 years old and the only giant tortoise left on the island of St. Helena, has been causing a bit of trouble lately.

He's been upending benches near the tennis courts on this South Atlantic island and disrupting croquet games by sitting on the croquet balls. The British governor, Sir Dermod Murphy, decided Jonathan must be getting lonely, his mate having died 100 years ago in a fall from a cliff.

Today, the Royal Navy took a hand. It took over a pair of giant tortoises hatched four years ago at the botanical gardens in Mahe and put them aboard the supply ship Fort Sandusky for the trip one-fourth of the way around the world.

INSIDE

'Lousy Cop' Image Today's Problem — Page 6

* * *

Low-Yield Bonds 'Piece of Daring' — Page 9

* * *

Youth Released In Cultist Deaths — Page 17

* * *

	Page
Bridge	24
Comics	31
Courtroom Parade	15
Crossword	25
Entertainment	30
Financial News	8, 9
Garden Notes	31
King Fisherman	15
Names in the News	30
Sport	10, 12, 13, 14
Women	20, 21

Only Six-Year-Old Free In Halifax Bank Caper

HALIFAX (CP) — What can five kids do for a little excitement on a boring afternoon? How about holding up a bank?

That's what five Halifax youngsters—one six-year-old, two 10 years of age and two 11—decided Monday, and they almost got away with nearly $1,400 in loot.

An amazed police inspector said it made history as far as he was concerned. Here's how he described the action:

The five entered the Nova Scotia Savings and Loan Ltd. office on downtown Granville St. about 3:45 p.m. One of them, believed to be the six-year-old, hopped over the counter and helped himself to a cash drawer.

Somebody finally noticed him, but by this time he had distributed $1,360 to his accomplices.

"What are you doing?" a bank employee asked him.

"Nothin'," was the reply.

"Did you touch that cash drawer?"

"Nope."

And the boy bounced back over the counter and disappeared out the front door behind his four friends.

Police nabbed them a couple of blocks away and recovered all but $120 of the money, which police said one lad hid on his escape route. However, when the boy took police to the hiding place, there was no money.

The boys were sent home to their parents and will be charged in juvenile court. All but the six-year-old, that is. He's too young to be charged under the Criminal Code.

Death Valley

Three Perish

Victims Miss Life Pool

LOS ANGELES (LAT) — Two men and a boy unaware that water lay only a half mile from their stranded car — stumbled several miles to their deaths in a desert beside Death Valley, sheriff's deputies said Monday.

All three victims — Arnold Dobson, 65; Harold Mast 40, and his 16-year-old son, Harold Jr., all of California — died from prolonged exposure to 120-degree desert temperatures, officials said.

Dobson and the Masts were driving in the rugged Saline Valley desert when their car ran out of gas on a little used dirt road 15 air miles west of Death Valley.

Despite the fact that the men were reported to be experienced desert travelers, they carried no water, according to Inyo County sheriff's deputies.

* * *

The trio apparently started walking north, attempting to return to the paved Saline Valley road. The northerly walk took them steadily down into the hotter valley area.

Dobson dropped first. The elderly man's body was found five miles from the stalled car.

Mast and his son continued north, shedding clothing as they went. They had made their way another 12 miles when the boy stumbled and fell.

His son down, and himself near death, the elder Mast trudged on. He collapsed a half mile from his son.

* * *

Sheriff's deputies, in retracing the trio's path, located a slush, sand-covered spring within a half mile of the car.

It was described by Sherrif's Sgt. David Walizer as a spring-fed oasis beneath the sandy surface. A little scooping by hand, and the sand would have become a life-saving pool, he said.

Oil Products Labelled 'Hot'

VANCOVER (CP)—The striking Oil Chemical and Atomic Workers Union Monday announced plans to declare "hot" today the products of six oil companies in the British Columbia Lower Mainland: Imperial, Shell, Gulf, Home, Texaco and Standard.

Campaign Tagged Pub-Crawler

LAKE COWICHAN—More than 300 Lake COWICHAN and district residents attended an all-candidates forum, sponsored by IWA local 1-80 at Lake Cowichan Monday evening to hear contenders for the Cowichan-Malahat seat.

★ ★ ★

Weldon Jubenville, local president and chairman for the forum said they were sponsoring the meeting and another Aug. 21 at Ladysmith to give members an opportunity to hear the candidates.

Candidates present were Dr. Charles Ennals, Social Credit; Bob Strachan, NDP; Ken Hasanen, independent. Joe Haddock spoke on behalf of the Liberal party which is holding a nominating meeting this evening at 8 p.m. at the recreation centre on James Street, Duncan, Jim Bigsby, 26, a Vancouver teacher originally from Victoria is expected to be acclaimed.

"This is a pub crawling campaign," said Mr. Hasanen in his 15-minute period.

★ ★ ★

"The other night I went to a local hotel and the bartender said, 'what in the hell is going on here? First Strachan is in, then Ennals and now you.'"

Mr. Hasanen said: "I predict the election won't be won on the smartest brain or the strongest back, it will be on the healthiest liver."

He predicted that either 47 per cent or almost 97 per cent of the people would vote on election day.

"I encourage you to encourage others to get out and vote and make it 97 per cent."

"I have had a battle to get the government of B.C. moving to prevent the dispoilation of the province by pollution, said Mr. Strachan.

"No one has done more to create and allow pollution in this province than the present government of B.C. The Pollution Control Board says a lot of cheap political talk at election time."

★ ★ ★

"The Liberal party is not dead by God," said Mr. Haddock. "They are reviving and reviving today."

"Mr. Bennett has forgotten about humanity," he said. "He has forgotten about the retarded people, the blind, crippled and alcoholics," he said. "They are the ones that have been neglected in this province.

★ ★ ★

Referring to the criticism by the other candidates of the Social Credit government Dr. Ennals said: "I don't really think everything is as good as it can be and that's why I am here. But everything is not all bad and you must give credit where credit is due."

He said that if he was elected, he would press for immediate completion of the Lake Cowichan Road. "The road is currently under construction. However only 12 miles of the 17-mile route are scheduled for completion under the present contract. I would like to see the complete job done within the next six to eight months."

ELECTION '69

No 'Shacks' In North Says Campbell

PORT HARDY—An assurance that there would not be any "shack-town" development in connection with community development and Utah Mining proposals in the north Island area, was given by Municipal Affairs Minister Dan Campbell, Social Credit candidate for the Comox riding when he spoke at a Port Hardy meeting Friday.

"We expect companies operating in the north Island area to be good corporate citizens and to be good community citizens," said Mr. Campbell. "Recreation facilities and proper community facilities must be in partnership with industrial development,"

★ ★ ★

"The pollution control requirements and the open pit requirements of this new industrial venture will be second to none required on the North American Continent.

"Already it is possible to say that the North Island area has been fulfilling its role as a laboratory for working out the problems of multiple use.

★ ★ ★

"Already it is possible to say that the north Island area has been fulfilling its role as a laboratory for working out the problems om multiple-use.

"Last year the Social Credit government, in co-operation with the municipalities, the regional government of Mount Waddington and the industries in the North Island area, determined what land use policies for the north end of the Island would be declared through common discussion and resolution. The recently issued brochure prepared by this committee after several months of work is an indication of how willingly this concept has been accepted by the people in the north Island area and how successful can be this spirit of co-operation in determining land use policies and development priorities for the area."

"The 70s will be full of complex community and land use problems to solve," said Mr. Campbell, "wherein to use modern tools to make sure that our environmental management policies will bring a better life to the people of the north Island area."

Fishermen Criticize 10-Day Ban Order

CAMPBELL RIVER—Dissatisfaction with a 10-day closure, currently in effect, was expressed by net fishermen at Heriot Bay, Quadra Island, when they attended a meeting Friday attended by Harry Harris, NDP candidate for the Comox riding.

They claimed that it was the best time for sockeye runs and refused to accept the reason for the closure, given by Fisheries Minister Jack Davis, that it was to protect pinks in local streams.

TOO EARLY

The fishermen said it was too early for pinks.

On Saturday Mr. Harris sent a telegram to Prime Minister Trudeau asking for the fishing to be opened one day this week to enable the men to earn their unemployment insurance stamps and at least make operating expenses. A copy was sent to NDP leader T. C. Douglas.

Mr. Harris was at Campbell River's fishermen's wharf Saturday evening when he heard protests from about 12 net fishermen and trollers over the recent weekend trolling closure.

LETTER READ

Mr. Harris read a letter from Mr. Davis which was sent in reply to one from Arthur Wilson of Burnt Bluff, Stuart Island.

The letter stated: "You may know that the areas bordering on the Gulf of Georgia are important from the recreational and tourist standpoint. Tourism is important to British Columbia and one of the principal reasons for visiting Vancouver Island and the Mainland opposite is for salmon fishing in salt water. Large numbers of people are employed directly and indirectly in servicing the tourists and our own citizens seeking recreation, and this must be seriously considered in allocating the use of the fishery resource.

LOWEST RUN

"Indications this year point to the coho run in the area being among the lowest on record. This means that there is a severe shortage of salmon available to the sport fishermen who, incidentally, far outnumber the commercial operators in the locality. The weekend closures to trolling, while allowing the commercial people to still operate for five days per week, provides for a more equitable distribution between the sport and commercial fisheries of the available supply of salmon. The take in the Gulf waters by the commercial operators approximates 90 per cent of the total and I feel that some change towards more equitable distribution is in order.

NO CHECK

"The situation is in continuous review and if there are any indications of improvement, consideration will be given to lifting the closure."

The fishermen protested the fugure of 90 per cent.

They said there were 300 trollers in the area and an estimated 130,000 sports fishermen. There was no way of knowing that trollers take 90 per cent of the salmon because no check is made on the number of sport fish taken.

Garden Triumph

Mrs. Prudence Beuselinck of 261 South Alberni Highway, Parksville, above, gained six firsts, two seconds and one third prize in Saturday's flower show at Parksville. Arrangements of cactus dahlias, which she is holding, gained a first prize. Below John Steed of Craig Street, Parksville won aggregate trophy for most points. Mr. Steed retired from CPR machine shops at Calgary four years ago.

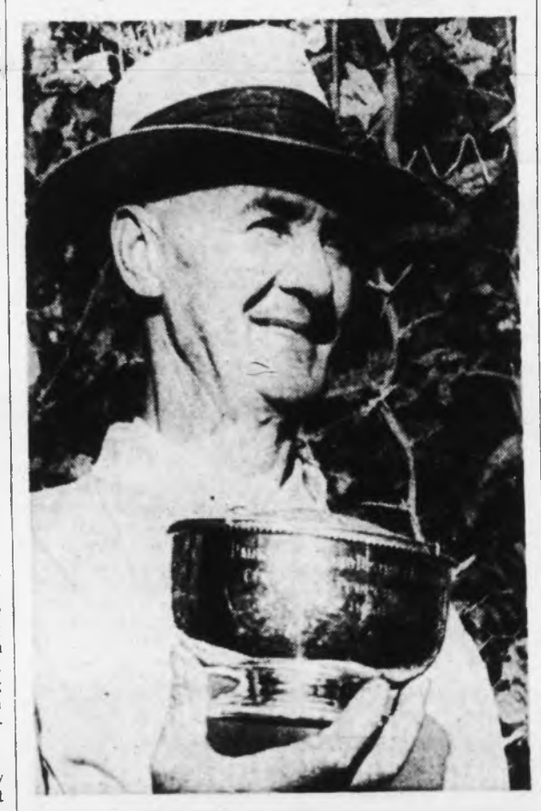

Nanaimo Meeting

Organizer Visits NDP Workers

NANAIMO — New Democrat Party organizer Gordon Brigdon from Ontario predicted an NDP victory at a Nanaimo NDPs organizational meeting Saturday. He worked with local members during the February federal byelection which was won by national party leader, T.C. Douglas.

Although he is working with a mainland riding for the Aug. 27 election, he came to Nanaimo to visit friends he made during the five months he worked on the byelection.

NDP WIN

He predicted that British Columbia would experience an NDP victory such as Manitoba had.

"Mr. Bennett is trying to put fear into the people of this province. Never has the NDP in this province been so well organized. The man himself is scared. They know they are in trouble," he said.

He said the record of NDP candidate Dave Stupich in the legislature was more active than some ministers as far as originality.

He said in 1964, a year after Mr. Stupich was elected, he proposed an extension for the vocational training school — which was only now being instituted.

HOSPITAL PROJECT

In 1965, he proposed a hospital addition, which was only now being implemented, in 1966 he pressed for work on the Pearson Bridge which is now being done and in 1967 he pressed for a new Cedar Bridge, which was being built.

Of the proposed B.C. Telephone take-over, Mr. Brigdon said that the American-owned utility was draining profits from people of the province.

"The issue is whether it is American-owned for profit or Canadian-owned for people," he said.

SCHOOL FREEZE

Mr. Stupich told the 79 people attending that if anyone wanted to name major Socred policies, he would tell them when those policies were first proposed by the NDP.

He said that the provincial government reputed claims of a freeze on school construction for months until one day Premier Bennett announced that the freeze was off.

He said that last year there was a freeze on activity rooms and gymnasiums, and that children were expected to run around in the rain.

At that time as well, he said, the government denied there was a freeze until it announced the freeze was lifted.

Youth Aid Urged

NANAIMO — British Columbia's youth should be united under one area of purpose in a special youth department, said Social Credit candidate, Frank Ney Monday.

Mr. Ney was speaking to a group of about 35 people at a coffee party in the home of C. E. Kilner, 2830 Fairbanks Avenue.

He said later, "While we were there, a group of young people came along, filled with exhuberance, waving banners. I told the people I was talking so that we should have a special youth department similar to the one in New York.

VERY FEW

"Their's is one of the very few in North America and it was founded to promote citizenship, leadership training and gain the involvement of youth in adult-world projects. Youth today must have the opportunity to become involved in the mechanics of government because today's youth, more than ever, is important to the government."

He told the people at the coffee party that there were several reasons for his wanting to have a promenade along Departure Bay beach.

BUSY TRAVEL

He said one reasons was to ensure safety for children who had to cross a much-travelled road to get to the beach. Another was to give older people without the mobility of youth, an opportunity to enjoy the beach without having to clamber over rocks and rough ground A third reasons was to protect the beach from continual erosion.

Firemen Go To Top

By ARNOLD OLSON

NANAIMO — Despite Nanaimo's claim to be world leader in bathtub technology, nearby Departure Bay is the group that has been collecting the awards.

Last week Departure Bay firemen's Fagan's Folly bathtub took first place in the Kelowna regatta's first annual bathtub race. Skipper Robin Pedersen, 17, pushed the tub at top speed along the traiangular course, for 30 miles.

Results among Nanaimo area tubs were: Departure Bay firemen's Fagan's Folly, first; Country Club Plaza tub piloted by Kelly Lyle, 16, second; Dorman's Chipper piloted by Brian Dorman, 14, fourth; Richardson's Marina tub piloted by Neil Richardson, 16, fifth; Departure Bay firemen's Ruptured Duck, piloted by Bill Laughlin, 15, sixth, and their Armored Cow, piloted by Richard Stephen, 17, seventh. A few Mainland finishers separated Harewood's Diner's Rendezvous and R. and A. Smith Plumbing's tubs which were among the top 20 finishers.

However the group did get souvenirs it didn't bargain for — parking tickets totalling $14.50 and two cars were towed away.

Youth Included in Proposal

Pensioners May Use Old Hall at Duncan

DUNCAN — In a three to two vote, Duncan council Monday night agreed to designate the old municipal hall on Canada Avenue for temporary use by old age pensioners and "responsible" youth organizations.

Riders to the motion stipulate a feasibility study as to whether the building can be used for that purpose, provide for the formation of a special committee consisting of all those concerned and that the capital and operating costs must be met by groups using the building.

'NO FACTS'

Voting against the motion were Ald. Jim Saunders and Ald. Dick Benzies. Both said they were in favor of the plan which was proposed by Ald. Rois Harder, but they suggested not enough information was available.

Ald. Saunders said: "This is absurd we don't know what we are voting on. I don't know any facts. This is ridiculous. I am not against people using it but I am against the motion."

Ald. Harder, Ald. Martin Lukaitis and Ald. Alan Kerr voted in favor. Ald. Harder said the revenue the city would lose by not renting the old municipal hall, amounting to about $4,000 a year, would be little if service to the community is taken into consideration. Council agreed with Ald. Harder who proposed inviting North Cowichan council members to sit on the special committee with city council and old age pensioners as well as representatives from youth groups.

Ald. Harder pointed out that because many of the senior residents and young people from North Cowichan were involved, that municipality also should participate in the project.

Ald. Kerr expressed appreciation that aldermen were not only concerned with "sewers and asphalt" but also with young people and pensioners.

However, he stressed that the city should have the courage to state that the recreational quarters would be temporary to ensure that the city would not be accused of "booting out" the old and young when the time came to sell the property.

Mayor Jim Quaife welcomed the proposed use of the old municipal hall. He said because a swimming pool was first choice for a large recreational development, the old and young people would probably have to wait as long as five years until another project could be undertaken.

Ald. Lukaitis, speaking in favor of Ald. Harder's proposal, said: "The old people feel cheated by the young and the younger generation feels something is wrong with us. The old people are pioneers of this country and to provide them and the young people with some facilities is not too much to ask of the city."

Telescope Gift

VANCOUVER (CP)—An East German optical company will give the Vancouver Planetarium a six-inch reflector telescope as a gift. It represents the start of the planetarium's plan to establish a public observatory.

Vancouver Flights

Approval Sought For Lake Base

NORTH COWICHAN—Airwest Airlines is ready to start a twice-daily flight between Vancouver and Quamichan Lake.

The line's managing director N. Gold, from Vancouver, will present its case to North Cowichan council at its next regular meeting.

Mr. Gold met Monday with North Cowichan Mayor Donald Morton who advised him that his formal request to use Quamichan Lake as a landing base would have to have the approval of council which would have to consider any objection that might be voiced by residents in the area.

The line intends to use a six-seater plane.

Mr. Gold told the mayor that his airline was confident in having sufficient business to warrant the daily service. The line hopes to carry about 10,000 passengers a year on the Vancouver-Quamichan Lake run.

Earlier Mr. Gold advised Duncan city council that the service had been approved by the transport department. If approved by North Cowichan council, the airline would have one flight in the morning and one in the afternoon.

More Island News Page 32

Fire Covers 10 Acres

MAPLE BAY — North Cowichan (Southend) and Maple Bay fire departments worked with B.C. Forest Service crews to battle a 10-acre fire which broke out Monday near Maple Bay garbage dump.

Port Alberni Controversy

Bylaw Appeal to Council Fails in Latest Meeting

PORT ALBERNI—A man's home may be his castle. But not if the home has wheels under it, and the wheels take it to Port Alberni. Then it may still be a home, but the man who lives in it becomes a second-class citizen.

That is the view of the Port Alberni Mobile Home Owners' Association after a meeting with city council Monday night.

ONLY ONE

"They ignored us," said association chairman Gerald Wright. "If they listened to us at all, it was only with half an ear. It was a pretty disappointing experience, I can tell you."

Mr. Wright appealed to city council either to repeal its fee for mobile homes bylaw—he says Port Albernis is the only city on Vancouver Island to have passed such a bylaw—or to collect the fee itself instead of having mobile home park operators collect it.

The bylaw was passed under a recent amendment to the Municipal Act which allows city councils to impose a $4-$10 a month fee for occupancy of mobile homes and allow operators to collect it.

SERVICE DEMAND

"Our position is that this fee is unjustified," said Mr. Wright. "But if the city is going to impose it, then we say let the city collect it.

"Then we will all know where we are—and when we want services, for example, we'll be able to demand them because we've paid for them.

"The way it is now, all the city wants is our money. It doesn't want to admit that we pay money, it doesn't want to give us any services for the money," he said.

CHEQUE PAYMENTS

After the "utterly pointless" meeting with city council, said Mr. Wright, the next step would be a meeting of mobile home owners Sunday.

"We will probably propose that everybody pay their fee by cheque to the city," he said. "Everybody except me, that is. I will volunteer to withhold paying my fee, so that we can make a legal test case out of it."

Bonanza Daze Will End With Flourish

DUNCAN—This week's Bonanza Daze will culminate in a large variety of entertainment during the last two days Friday and Saturday.

Several downtown streets will be closed to vehicular traffic.

The event is being sponsored by Duncan merchants and the Duncan-Cowichan Chamber of Commerce.

Friday's program will consist of carnival rides and, beginning at 6 p.m., a local country music group will start an entertainment program followed by other musicians, judo club members and Duncan majorettes.

Saturday's events will begin at 10:30 a.m., with a baby contest, followed at noon by singer Jim Dougan, a beard contest at 1 p.m., a mayor's archery contest at 2 p.m., and various entertainment groups until 5:30 p.m.

Other items will be a Jaycee country and western barn dance at the James Street recreation centre with the Midnight Ramblers at 9 p.m. Friday, demonstrations of various crafts sponsored by the Rotary Club on Station Street, and a Lions' Club-sponsored steer raffle on Craig Street.

Campbell River Proves Popular

CAMPBELL RIVER—Officials at the Campbell River Chamber of Commerce tourist office have reported a steady stream of visitors to the district.

Betwen May 1 and July 31, Mrs. Carol Barnaby and Miss Margo Contl, in charge of the bureau which is located in the city museum-library complex, estimate that they have handled approximately 561 enquiries between May 1 and July 31.

Mrs. Barnaby said she thought that there were about three times as many tourists using the facilities on the average which meant that almost 1,700 people had been aided by the bureau.

She said that on the busiest days, 50 to 60 requests had been filled.

Most of the tourists come from other parts of Canada, and the United States.

However, some visitors who have signed the guest book are from a number of countries including South Africa, New Zealand, Great Britain, France, Denmark, The Netherlands and Germany. In their comments, the New Zealand visitors said that the Campbell River area of the B.C. Coast reminded them very much of their home land.

There are also many favourable comments on the beautiful scenery, the accommodation the district has to offer, and the service dispensed by the bureau.

Campbell River museum selling two packets each containing four transparencies of Indian masks and artifacts on display at the museum. The packets cost $1.

The slides in one packet include Kwakiutl laughing woman mask; Kwakiutl hamatsa mark; nootka mask, and Cape Mudge mortuary pole.

The second packet contains mortar and pestle, sunman face, Nootka mask, and a grouping of masks and mortuary poles.

Russians See Nanaimo

NANAIMO — Informality was the keynote of a visit to Nanaimo of a group of Russian marine scientists aboard an oceanographic research vessel.

The 300-foot Vityaz of the USSR was anchored in the bay while its scientific staff toured Nanaimo Biological station and chatted with local scientists.

The visitors, led by Dr. Z. A. Filatova, a woman specialist in deep marine life and head of the expedition, were welcomed by K. R. Allen, director of the research station.

Sands
Funeral Chapels
Victoria
383-7511
Sidney
656-2932
Colwood
478-3821

Let's Keep British Columbia Prosperous

Use Your Vote
Support
John D. Tisdalle

MEETING TONIGHT
Mayne Island Community Hall—8 P.M.
John D. Tisdalle & Film—The Good Life

I look forward to meeting my friends on Mayne Island tonight.
John Tisdalle

Committee—Tisdalle for Re-Election

VICTORIA'S GREAT STORE, DOUGLAS AT FISGARD. OPEN DAILY 9 A.M. TO 5:30 P.M. SHOP THURSDAY AND FRIDAY, 9 'TIL 9. DIAL 385-1311.
ALL ISLAND CENTRES OUTSIDE THE GREATER VICTORIA AREA AND GULF ISLANDS CALL ZENITH 8040 (TOLL FREE)

THERE'S MORE FOR YOU DOWNTOWN

the Bay

HOUSEWARES 97¢ SALE

. . . Tuesday Save in Person or Dial 385-1311 . . . Delivery on 4 or More Items

1 2-pce. Polyethylene Decanter Set: Graduated measures in 64-oz. and 128-oz. sizes, each with pouring spouts and snap-on lids. Assorted pastel colours. Handy for fridge storage and patio serving. Each 97¢

2 Wooden Slat Camp Stool: Folds for easy carrying and storing. Carry several in the trunk of the car, they're handy at picnics or the beach! Lightweight, natural finish. 12x9", 10" tall. Each 97¢

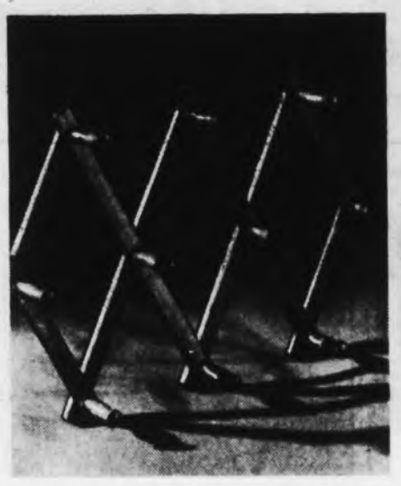

3 Wooden Hat Rack: Attractive folding hat rack. Easily adjustable. A real space saver for hall or closet. Each 97¢

4 Brass-Finished Waste Baskets: Convenient and decorative accessory. Can be used in most any room. Buy several now and save. Each 97¢

5 French Steamers: Folding aluminum steamers. Will fit small 6½" pan up to 10" size. Each 97¢

6 Wooden Salad Bowls: For serving individual salads. Light toned wood with varnished finish. 6" size. 2 for 97¢

7 Cellulose Sponges: Medium size in assorted colours. For all household cleaning jobs. 5 for 97¢

8 Round Laundry Baskets: Heavy duty plastic in choice of gold or avocado colours. Each 97¢

9 Bristled Patio Brooms: Hardwood handle, stiff 12-inch head. Handle measures 48" long. Each 97¢

10 Yacht Mops: String mops—excellent for heavy duty cleaning jobs. Smooth finished 48-inch hardwood handle. Each 97¢

11 Covered Butter Dish: Aluminum plate and cover, glass liner. Handsome accessory. Each 97¢

12 Aluminum Ice Cube Trays: Lever action. Makes 18 cubes. Buy two at this low price. Each 97¢

13 Relish Tray and Fork: Stainless steel tray with stainless steel fork. Wooden handles. Each 97¢

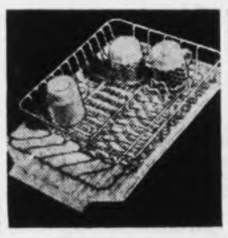

14 Plastic Drainboard and Tray: Gold or avocado. Drainboard measures 9x13", tray 13¾x12½". Each 97¢

15 Matching Salt and Pepper Set: Peppermill salt and pepper sets in rich walnut finish. 3½" tall. Set 97¢

16 Aluminum Saucepan Set: 3-pce. set contains ½ qt., 1 qt. 2 qt. saucepans. Good for camping. Set 97¢

17 Oven-Proof Custard Cups: For individual puddings. Dessert size. Set of eight 97¢

18 Ironing Cover Set: Silicone treated cover with foam pad. Fits all standard size ironing boards. Each 97¢

Light Globes: 2 per package. 40, 60 or 100-watt sizes. Personal shopping only on this item. 3 pkgs. 97¢

20 Squeegee Window Cleaner: Sponge on one side, squeegee on the other. Hardwood handle. Each 97¢

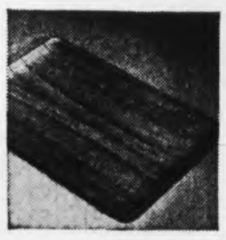

21 Teak Serving Trays: Wipe-clean surface has lacquered finish. Handy 9"x14" size. You'll want more than one at this low price. Each 97¢

22 Salad Washing Basket: Lightweight aluminum. Folds flat for storage. Easy to use. Each 97¢

23 Cast Iron Frying Pans: Terrific for Camp or home. Great for flapjacks. 6" in diameter. Each 97¢

24 Plastic Pail: Handy household pail with pouring spout and handle. Assorted colours. Each 97¢

25 Aluminum Ice Cream Scoop: Just what you want for treats at home. Each 97¢

26 Memo Blackboard: Handy kitchen item. Chalk and eraser included. Each 97¢

27 Utility Tubs: Round heavy duty plastic in assorted colours. 4-gallon capacity. Each 97¢

28 Handy Wax Applicators: Easy and convenient to use. Long handle, sponge applicator. Each 97¢

31 One-Quart Casseroles: Heat-resistant and ovenproof glass with glass cover, knob handle. Each 97¢

32 Cup Racks: This revolving cup rack fits under any shelf. Holds cups for safe, space-saving storage. Each 97¢

33 Salad Server Set: Stainless steel 10" fork and spoon, beautiful rosewood handles. Set 97¢

36 Plastic Pouring Canister: Clear with snap-tight lid. 80-oz. size. Each 97¢

37 Three-Piece Storette Set: Boilproof plastic. Blue colour. Set of 3 for 97¢

38 Grater and Bowl Set: Grater fastens conveniently to top of durable plastic bowl. Each 97¢

DIAL 385-1311

Our friendly phone order board opens daily at 8:30 a.m. . . order by number.

41 Thermometers: Easy to read, press on thermometers for indoor use. Each 97¢

42 Cutting Boards: 8"x8" cutting board in light toned wood for many uses. Each 97¢

43 2-Egg Poacher: Lightweight aluminum. Each 97¢

44 All-Purpose Knives: Plastic handle, double edged blade. Ideal for cutting frozen foods. Each 97¢

45 Fondue Forks: 6-piece set—steel shank with a coded wooden handle. Set 97¢

46 Wooden Letter Caddy: Three-pocket style for keeping letters, bills, memos neatly filed. Each 97¢

LIMITED QUANTITY SPECIALS

47 Steak Knife Sets: Six serrated edge knives with simulated stag handles, stainless steel blades. Set 97¢

48 Egg Beaters: Black handle, stainless steel beaters. Each 97¢

49 Garbage Bags: Jumbo size—26x36". Heavy weight. 10 bags per package. 2 pkgs. 97¢

50 Corn Brooms: 5-string style. Durable bristles, smooth hardwood handle. Each 97¢

The BAY, housewares, third floor

29 Brass Towel Rings: Fleur de Lis design; Ideal for guest towels. Each 97¢

30 Stainless Steel Mixing Bowls: Stainless steel inside, polished finish outside. ¾ quart. Each 97¢

34 Durable Roast Rack: Chrome plated for long service. Adjustable to fit most size roasts. Each 97¢

35 4-pce. Mixing Bowl Set: Heavy duty plastic; 5 qt., 4 qt., 2 qt. Avocado or gold. Each 97¢

39 Plastic Letter Caddy: Keep letters and bills safe and neat. Modern colours. Each 97¢

40 Soft Sweep Broom: Holds the dust. Lightweight and easy to use. Attractive new colours. Each 97¢

FREE CUSTOMER PARKING DAILY IN THE BAY PARKADE

Hudson's Bay Company
INCORPORATED 2nd MAY 1670

Final Edition
TELEPHONE 383-4111
CLASSIFIED 386-2121

The Daily Colonist.

Vancouver Island's Leading Newspaper Since 1858 ★★★★★

Showers, Gusty
★ ★ ★
(Details on Page 2)

No. 205—111th YEAR | VICTORIA, BRITISH COLUMBIA, TUESDAY, AUGUST 12, 1969 | ***** | 10 CENTS DAILY 15 CENTS SUNDAY

Tidal Wave Danger Dies Down

TOKYO—(Reuters)—Small tidal waves were hitting the Pacific coast of northern Japan today after an early-morning earthquake rocked the area, the meteorological agency said.

There was no immediate report of damage or casualties but the agency said the waves hit during an ebb tide and no serious effects were expected.

The waves followed a quake with a magnitude estimated at 7.8 and an intensity of four on the Japanese scale of seven, the agency said.

BOATS SAFE

The tidal waves began to hit the northernmost island of Hokkaido half an hour after the quake. Fishing boats were moved out of the harbor as a precautionary measure.

The agency said the earthquake shook Japan's main island of Honshu and the northern island of Hokkaido about 6:30 a.m. local time today (2:30 p.m. PDT Monday).

U.S. DESCRIPTION

In Berkeley, Calif., the University of California seismograph recorded what officials called a "potentially destructive" earthquake in the area.

The U.S. Earthquake Centre near Washington, D.C., said the quake, which it placed in the southern Kurile Islands, registered a magnitude of 8.3 on the Richter scale.

The centre said a great earthquake occurred in the same area on Oct. 13, 1963, and generated a tidal wave of 13 to 16 feet over a 180 mile stretch of the Kuriles.

LIKE ALASKA

The latest quake equals in strength the one that struck Alaska on March 27, 1964, and the San Francisco earthquake, the centre said.

The Japanese agency said the centre of the earthquake was detected about 94 miles off the east coast of Hokkaido.

In Victoria the Dominion Astrophysical Observatory registered a reading of 7.9 at 2:36 p.m. PDT. A spokesman said the Pacific seismic sea-

Continued on Page 2

B.C. Calls Pollution Shot

By IAN STREET

Prime Minister Trudeau's claim that the federal government was prepared to make pollution "a criminal offence" means virtually nothing to B.C., Resources Minister Ray Williston said here Monday.

★ ★ ★

Commenting on the statement made last weekend in Vancouver, Mr. Williston said the prime minister "went to great lengths to say he would put municipal councils and corporate executives in jail, then just moved along enough to say this would be done if requested by provincial governments.

"In effect, all he did was say (Ottawa) will put certain sections in the Criminal Code. He said if provincial governments wish to administer them and bring them into effect, we'll provide the machinery. In fact, from an administrative viewpoint Ottawa is really not doing anything."

The minister added: "We're quite capable of looking after our own situation insofar as enforcement is concerned."

★ ★ ★

He was asked whether B.C. had ever discussed with federal authorities the possibility of providing jail terms for those who cause pollution. Mr. Williston replied there had been no such discussions.

"I have never found in dealing with responsible corporate executives and others that you have to talk in this way. As a matter of fact I couldn't really understand the stand the prime minister has taken. He must have found this from experience in eastern Canada because we have not had this type of experience in dealing with our executives or our municipalities either."

He also criticized NDP leader Tom Berger for stating that he should close down the Northwood Pulp mill near Prince George because it was polluting the Fraser River.

★ ★ ★

"I would agree with Mr. Berger if the Northwood people had taken the stand that they were polluting the river and we not going to do anything about it. As it is, they have admitted in a straightforward manner that things aren't going well, but they are doing something about it.

★ ★ ★

"We have a 100-to-1 safety margin and they are not doing damage to fish or to anything else.

"Under the circumstances Northwood is co-operating. And I think the 350 jobs directly involved, and many more attendant thereto, deserve better consideration than a politician coming up and saying, 'We're stopping production in this mill.'"

TRUDEAU FACES CHARGE

VANCOUVER (CP) — An information charging Prime Minister Trudeau with common assault was sworn out Monday night by Richard Bruce Jesmer, 17, of Nigara Falls, Ont.

Jesmer swore out the information before Justice of the Peace Don Stewart at police headquarters, alleging he was assaulted last Friday, the night of a demonstration outside a Liberal party dinner.

Mr. Stewart said he has scheduled an ex parte hearing for 4:15 p.m. Friday, at which time he will decide whether or not the charge can be proceeded with. "It is at my discretion."

About 300 persons gathered outside the Seaforth Armory here for the demonstration. Mr. Trudeau had agreed to address the crowd but did not do so after shouts drowned even a demonstration leader.

★ ★ ★

The information was signed at about 11 p.m. PDT Monday by Jesmer, a laborer who has been living in Vancouver for the last two months. He said he came here to seek work.

Common assault is an indictable offence under the Criminal Code of Canada and carries a maximum penalty of two years.

Mr. Stewart told reporters he had no choice but to accept the information and added:

"It means Mr. Trudeau literally has been charge but there has been no process to command his appearance before any court.

"It means he is definitely charged but no evidence has been heard. This will be heard at 4:15 p.m., Friday, Aug. 15, and then I will either issue a process or not. It is at my discretion."

★ ★ ★

Mr. Stewart said that if he decides that prosecution is to proceed, a summons could be issued requiring Mr. Trudeau's attendance in court or a warrant could be issued for his arrest.

The justice of the peace said that if he decides the case should not go ahead, "that's it, save an appeal to a higher court."

Mr. Stewart said he will hear witnesses Friday. Rick Stow, 18, of Mississauga, Ont., who was with Jesmer when Jesmer swore out the information, described himself as a witness.

North Drive On?

● Beret victim double agent? Page 3

SAIGON (AP) — More than 100 cities, towns and bases across South Vietnam were attacked today with rockets, mortars and infantry charges in what may be the kickoff of an autumn offensive, military spokesmen reported.

Saigon, Da Nang and the old imperial capital of Hue were among the targets.

Also hit were three provincial and district capitals near the Cambodian border north of Saigon.

NORTHEN AREAS

The hardest hit area where the heaviest ground fighting raged was in the three northern provinces, an area along the Cambodian border 110 miles wide and 50 miles deep and roughly 60 to 80 miles northwest to northeast of Saigon.

Field reports said North Vietnamese troops from at least two divisions, possibly three, launched rocket, mortar and ground attacks on the provincial capital of An Loc, 60 miles north of Saigon.

The district capital of Loc Ninh 14 miles farther north; an American task force headquarters at Quan Loi four miles northeast of An Loc; the provincial capital of Song Be, 80 miles north of Saigon; and a half dozen American artillery bases protecting the towns also were hit.

At last report fighting was continuing.

LULL BROKEN

The fighting and shellings broke an eight-week lull in the war. The action was the heaviest in three months since last May 11 when more than 200 allied bases and towns were shelled and several ground attacks launched.

There was no firm count on casualties, but U.S. headquarters said on the basis of fragmentary reports that they appeared to be light.

FALL CAMPAIGN

Military spokesmen commenting on stepped up Viet Cong activity Monday, had warned:

"The intelligence we have . . . indicates the enemy is preparing for a fall campaign to be conducted during August and September."

An Associated Press photographer reported that Viet Cong gunners scored two direct hits

Continued on Page 2

Water Work Risky

Canadian Airborne Regiment is waterborne during recent river rapids expedition from Billiard Lake, Man., to Churchill, along Churchill River for 175 miles. Some soldiers had narrow escape when raft spilled.—(CP)

Fear of Cutback Dominates Parley Of Federal Union

HALIFAX (CP) — Uncertainty pervaded the opening of the five-day Union of National Defence Employees convention Monday as some 230 delegates await a possible announcement of cuts in the public employee field.

National President Clint Hornby of Manitoba told the union's first triennial convention that the first and most serious consequence of the federal government's policy on streamlining public service is the possibility that about 3,000 members of the union may well find "their jobs have evaporated into thin air in the near future."

And not to be forgotten, Hornby said, is that government policy once established seems to grow and grow.

"In other words, unless we take firm and definite action today to do our best to influence this new policy . . . additional and perhaps even larger cutbacks can be expected tomorrow."

Peterson Claims NDP Imports

● Three summonsed on sign charges. Page 6.

Social Credit is fighting an uphill battle in this election against the NDP which is bringing in party organizers from as far away as Ontario, Attorney-General Leslie Peterson said Monday.

He said Socreds are confident of victory in what is still basically a two-way fight between the socialists, represented by the NDP, and the free enterprise government party.

Liberal leader Patrick McGeer. Mr. Peterson said, is "really stretching the credibility gap" when he suggests the Liberals are going to form the next government.

"First it was the balance of power for the Liberals," he said. "Then a minority government and now a majority Liberal government. This is certainly not what I'm finding in the country at all."

The attorney general said Socreds face a more difficult task this election because unknown numbers of organizers are being brought into the province by the NDP.

★ ★ ★

"We haven't got an easy campaign ahead of us," Mr. Peterson said. "In an effort to try and ensure an NDP victory at the polls Aug. 27 people are being brought to work at the grass roots level from Ontario, Manitoba and the (NDP) national office.

"This by itself makes for a more difficult battle than we have faced in past elections."

Londonderry

Police Fight Rioters

LONDONDERRY (CP)—Riot police battled with 300 Protestants and Roman Catholics near this Northern Ireland city late Monday night in a fresh outburst of violence.

Trouble broke out in Dungannon when rival factions pelted each other with stones. Three police and several rioters were injured. One man was arrested.

The trouble came as residents tensed for another test of nerves—an anniversary parade today by 10,000 Protestants to commemorate the relief of Londonderry in 1689 from the siege of Roman Catholic King James II.

Roman Catholic and Protestant leaders planned to mingle in the crowds today to watch for trouble. But observers here said the question is whether the moderate majority can contain the almost casual violence of rowdy elements.

Premier James Chichester-Clark last week flew to London to discuss the possible use of British troops in the event of serious disorders. His talks followed the worst violence in 34 years in the Ulster capital of Belfast, when more than 100 persons were injured in riots earlier this month. The violence was sparked by another Protestant parade.

The renewal of religious passions started here in November, when civil rights demonstrators urged equal rights for the

Continued on Page 2

Royal Navy Solves St. Helena Crisis

MAHE, Seychelles (AP) — Jonathan, 140 years old and the only giant tortoise left on the island of St. Helena, has been causing a bit of trouble lately.

He's been upending benches near the tennis courts on this South Atlantic island and disrupting croquet games by sitting on the croquet balls. The British governor, Sir Dermod Murphy, decided Jonathan must be getting lonely, his mate having died 100 years ago in a fall from a cliff.

Today, the Royal Navy took a hand. It took over a pair of giant tortoises hatched four years ago at the botanical gardens in Mahe and put them aboard the supply ship Fort Sandusky for the trip one-fourth of the way around the world.

Inside Today

	Page
Bridge	24
Comics	31
Courtroom Parade	15
Crossword	25
Entertainment	20
Financial News	8, 9
Garden Notes	31
King Fisherman	15
Names in the News	20
Sport	10, 12, 13, 14
Women	20, 21

Montreal

Federal Offices Bombed

MONTREAL (CP) — A building housing federal government offices was heavily damaged early today when a powerful bomb exploded at the main entrance.

Police said no one was in the building when the blast occurred shortly before 3 a.m. There were no injuries.

The bomb was planted at the entrance of the 14-storey building which houses the offices of the Canada Manpower Centre and the National Revenue Department.

Only Six-Year-Old Free In Halifax Bank Caper

HALIFAX (CP) — What can five kids do for a little excitement on a boring afternoon? How about holding up a bank?

That's what five Halifax youngsters—one six-year-old, two 10 years of age and two 11—decided Monday, and they almost got away with nearly $1,400 in loot.

An amazed police inspector said it made history as far as he was concerned. Here's how he described the action:

The five entered the Nova Scotia Savings and Loan Ltd. office on downtown Granville St. about 3:45 p.m. One of them, believed to be the six-year-old, hopped over the counter and helped himself to a cash drawer.

Somebody finally noticed him, but by this time he had distributed $1,360 to his accomplices.

"What are you doing? a bank employee asked him.

"Nothin'," was the reply.

"Did you touch that cash drawer?"

"Nope."

And the boy bounced back over the counter and disappeared out the front door behind his four friends.

Police nabbed them a couple of blocks away and recovered all but $120 of the money, which police said one lad hid on his escape route. However, when the boy took police to the hiding place, there was no money.

The boys were sent home to their parents and will be charged in juvenile court. All but the six-year-old, that is. He's too young to be charged under the Criminal Code.

Death Valley | Three Perish

Victims Miss Life Pool

LOS ANGELES (LAT) — Two men and a boy unaware that water lay only a half mile from their stranded car — stumbled several miles to their deaths in a desert beside Death Valley, sheriff's deputies said Monday.

All three victims — Arnold Dobson, 65; Harold Mast 40, and his 16-year-old son, Harold Jr., all of California — died from prolonged exposure to 120-degree desert temperatures, officials said.

Dobson and the Masts were driving in the rugged Saline Valley desert when their car ran out of gas on a little used dirt road 15 air miles west of Death Valley.

Despite the fact that the men were reported to be experienced desert travelers, they carried no water, according to Inyo County sheriff's deputies.

★ ★ ★

The trio apparently started walking north, attempting to return to the paved Saline Valley road. The northerly walk took them steadily down into the hotter valley area.

Dobson dropped first. The elderly man's body was found five miles from the stalled car.

Mast and his son continued north, shedding clothing as they went. They had made their way another 12 miles when the boy stumbled and fell.

His son down, and himself near death, the elder Mast trudged on. He collapsed a half mile from his son.

★ ★ ★

Sheriff's deputies, in retracing the trio's path, located a slush, sand-covered spring within a half mile of the car.

It was described by Sherrif's Sgt. David Walizer as a spring-fed oasis beneath the sandy surface. A little scooping by hand, and the sand would have become a life-saving pool, he said.

Oil Products Labelled 'Hot'

VANCOVER (CP)—The striking Oil Chemical and Atomic Workers Union Monday announced plans to declare "hot" today the products of six oil companies in the British Columbia Lower Mainland: Imperial, Shell, Gulf, Home, Texaco and Standard.

Little League Oldsters Get in Their Last Inning

The little fellows who do the playing will take over the stage for the rest of the week in the Canadian Little League baseball championship at Hampton Park but it belonged to their elders Monday night. Shown in conversation at reception at Chief Petty Officers' Mess are, from right to left: Bill Grindlay and Gene Nassey, manager and coach, respectively, of B.C. champions from Collingwood; district-administrator and tournament-chairman Wilf Cain; Walter Lee of Vancouver, provincial co-ordinator, and Wilf Bosse and Phil Clarke, manager and coach, respectively, of Edmonton Hardisty, Prairie champions. Double-elimination final starts at 2 this afternoon with game between Edmonton Hardisty and Valleyfield, Quebec-Maritimes champion. Collingwood and Galt, the Ontario champions, meet at 6. Losers play at 2 Wednesday and winners at 6. Single games are scheduled for 6 Thursday and Friday and, if needed, at 9 a.m. Saturday.

Repeated Script Works In Roughrider Victory

EDMONTON—Saskatchewan Roughriders, apparently beaten for a second straight time, took the Western Football Conference lead Monday night by scoring a converted 48-yard touchdown in the last half minute of play.

It brought a 21-20 victory over Edmonton Eskimos, who had scored less than three minutes earlier, and left Riders with a 2-0 record.

In their first start on Aug. 4 at home against B.C. Lions, they scored a controversial touchdown with less than two minutes left to win, 22-20.

THOMPSON DID IT

Bobby Thompson, a speedy rookie import, did in the Eskimos. He tood a short pass from Ron Lancaster, got a couple of blocks, broke a tackle and outfooted all pursuit to tie the score at 14:32.

Jack Abendschan came through with the conversion, and it stood up when a last-gasp attempt by the Eskimos wasn't quite good enough.

Eskimos got within 41 yards on a pass from Corey Colehour to Thermus Butler but Roger Kettlewell's last-play attempt to punt for the tying point failed when he came up short with his kick.

And, as it did in the 13-14 loss to Winnipeg Blue Bombers the previous Monday, kicking again played a big part in the Edmonton defeat.

Bill Goods got only one point from a nine-yard field-goal chance in the first quarter and his teammates had successful conversions on the first two touchdowns nullified by taking penalties.

Riders had only two touchdowns to three for Eskimos but Abendschan provided the difference with two converts, two field goals and a single point.

TRADED SINGLES

After Abendschan and Goods traded single points in the first quarter, Eskimos took a 7-1 lead when Coelhour and Karl Sneider combined for a 19-yard touchdown pass.

George Reed plunged over from a yard in the second quarter to give Saskatchewan an 8-7 lead at halftime.

Colehour threw to Thomas for an 11-yard touchdown early in the third quarter and Abendschan followed with two field goals, one at 9:23 of the third quarter and the other at 3:00 in the fourth, and Riders were sitting a 14-13 lead with about five minutes left.

It wasn't enough, Eskimos marching from their 36-yard line and going ahead, 20-14, when Colehour got the last 27 yards with a pass to Terry Swarn and Goods kicked his first official conversion in two games.

There were three minutes left, and the 20,370 fans had victory chalked up when Riders ran two plays and were forced to punt. The Eskimos took over on their own 43-yard line but couldn't get a first down and Riders got started from their 35-yard line.

Lancaster threw to Barwell for 11 yards, to McKinnie for 16, missed on another try for Barwell and then found Thompson with the screen pass.

Sask.		Edm.
18	First downs	26
146	Yards rushing	94
202	Yards passing	285
337	Net offence	379
26/31	Passes made/tried	21/34
2/11	Interceptions-yards	2/21
5/42.0	Punts-average yards	9/37.0
0/0	Fumbles-fumbles lost	0/0
9/46	Penalties-total yards	7/70

WESTERN CONFERENCE

	P	W	L	T	F	A	Pts
Saskatchewan	2	2	0	0	43	40	4
Calgary	2	1	1	0	51	42	2
Winnipeg	2	1	1	0	14	46	2
Edmonton	3	1	2	0	66	35	2
B.C. Lions	2	0	2	0	27	54	0

Next game: Wednesday — B.C. at Ottawa

EASTERN CONFERENCE

	P	W	L	T	F	A	Pts
Ottawa	2	2	0	0	82	34	4
Hamilton	2	1	0	1	56	50	3
Toronto	2	1	1	0	61	60	2
Montreal	3	0	2	1	63	102	1

Speaking Briefly

Drysdale Packs It Up

LOS ANGELES (AP) — Big Don Drysdale, the Los Angeles Dodgers' superstar pitcher plagued by painful arm trouble, announced Monday his retirement from baseball "for the good of the team."

Standing tall in bright television lights at a news conference, the handsome, 6-foot-6 right-hander said his decision had come "after a lot of talking and soul searching this whole season, especially the last four days."

"I deeply regret having to retire," he said, "but as they say some things are inevitable, like death, taxes and retirement from professional sports."

Drysdale, 33, has spent 16 seasons in baseball.

He said doctors have told him he has a torn "rotary cuff" in his right shoulder. He defined this as "what gets your arm into position to throw and creates elasticity."

COULDN'T PERFORM

Last April 22, he was placed on the disabled list with the hope rest would cure the problem. He returned but in early July was sidelined again. On July 27, he came back for a few days and three games later found he couldn't perform with his usual effectiveness.

"I believe it would be best if I were taken off the active list," he said just last Saturday, declaring he couldn't take further medication.

—AP

'It hurts here' says Drysdale

★ ★ ★

LEE ROY YARBROUGH charged home the winner Sunday in the Dixie 500 mile classic at Atlanta to boost his earnings for the year to $141,160, a stock car record. His Atlanta win was worth $18,620 and was his fifth major victory of the year ... **Don White** started at the pole position and led all but briefly to win the 150-mile stock car race at Milwaukee ... **Mark Donohue** streaked past **Parnelli Jones** on the 62nd lap at Watkins Glen, N.Y. to win his third straight race in the Trans-American car racing series ... The team of **Jo Siffert** of Switzerland and **Kurt Ahrens** of West Germany won the 600-mile Austrian Grand Prix ... **Norm Lelliott** of Willowdale, Ont., won the 1969 O'Keefe International and collected $2,190 at Toronto.

★ ★ ★

ANGELA COUGHLAN, 17-year-old Toronto swimmer, broke her own Canadian native record for the 800-metre freestyle to highlight Monday's opening of the Canadian national swim championships in Montreal. Her time was 9:30.8 compared to her previous mark of 9:30.8 ... **Marlene Hagge** won her first golf tournament in four years Sunday shooting a final-round 72 for 214 and a four-stroke victory in the $20,000 **Springfield Open** ... A news conference has been called in Boston today and there is speculation that sale of **Boston Celtics** of the **National Basketball Association** to **Trans National Communications, Inc.**, owners of **Oakland Seals** of **National Hockey League**, will be announced.

Blazing Reds Stretch Lead, Astros, Cards on Move Too

Cincinnati's blazing Reds continued to hog the spotlight in the major baseball league Monday with Houston Astros and St. Louis Cardinals bidding for at least a share of the attention.

Now three games ahead in the National League's Western Division, and also seven games better off than any of their four pursuers on the losing side, the Reds won for the fifth straight time and for the 13th time in 15 games.

Jim Merritt, who got his 12th victory, broke a 3-3 tie in the eighth inning to give Reds a 4-3 win over Philadelphia Phillies.

Merritt singled, moved up a base when Pete Rose drew a base on balls, then scored on a single by Jim Stewart.

Manager Dave Bristol again went to Wayne Granger when a one-out error put a runner on base in the ninth inning and the relief star retired the next two batters.

The Reds stretched out a bit on Sunday, clobbering the Phillies, 10-0, with a 12-hit attack supporting the three-hit pitching of Gary Nolan.

But while Atlanta Braves, Los Angeles Dodgers and San Francisco Giants have been slipping slowly back, the Reds have been unable to gain on the Astros.

Astros kept pace, four and a half games back, on Sunday by defeating Montreal Expos, 3-1, then resumed their regular beating of New York Mets on Monday, winning, 3-0.

The Mets again had trouble with Tom Griffin. The hard-throwing rookie righthander has beaten them three times, is unscored on in the 25 innings he has pitched in the three games and has given up only 13 hits while getting 28 strikeouts.

Four of the hits and eight of the strikeouts came Monday in eight innings. When he got behind the leadoff hitter, 3-0, in the ninth inning, relief-star Fred Gladding came in to preserve the shutout.

Meanwhile, the defending-champion Cardinals crept at least within hoping distance of Chicago Cubs in the Eastern Division.

The Cardinals gained a game Sunday when they scored four runs in the ninth inning to defeat San Francisco, 7-4, while the Dodgers upended the Cubs, 4-2.

Monday, with the Cubs idle, the Cardinals sliced the lead to seven and a half games and moved within two percentage points of the Mets by besting the Dodgers, 4-2.

A three-run homer by Tim McCarver and fine relief pitching by Joe Hoerner featured the Monday victory.

Steve Carlton had a five-hit shutout after seven innings but started to tire in the eighth inning, the Dodgers scoring twice on singles by pinch-hitter Maury Wills and Willie Davis around a triple by Manny Mota.

Carlton got out of that jam when Andy Kosco's bid for a home run was caught up against the centre-field wall but manager Red Schoendienst got out the hook when the lefthander walked the first batter in the ninth.

Hoerner got Jim Lefebvre to hit into a double play, then struck out Jim Torborg.

★ ★ ★

NATIONAL LEAGUE

Eastern Division

	W	L	Pct.	GBL
Chicago	71	42	.622	
New York	62	49	.558	7½
St. Louis	64	51	.557	7½
Pittsburgh	58	54	.518	12
Philadelphia	44	68	.393	26
Montreal	35	70	.307	28

Western Division

	W	L	Pct.	GBL
Cincinnati	62	45	.379	
Atlanta	64	33	.547	3
Los Angeles	61	52	.540	4
San Francisco	61	52	.540	4
Houston	61	53	.535	4½
San Diego	35	70	.307	30½

St. Louis 100 300 000—4 5 1
Los Angeles 000 000 020—2 8 2
Carlton 14-6, Hoerner (9) and McCarver; Osteen 15-10, Moeller (9) and Torbrog. Home runs: St. Louis—McCarver (7th).

New York 000 000 000—0 5 0
Houston 010 020 00x—3 9 0
McAndrew 3-5, Taylor (7) and Martin; Griffin 8-5, Gladding (9) and Edwards.

Philadelphia 000 200 100—3 8 1
Cincinnati 012 000 01x—4 12 2
Wise 9-10 and Ryan; Merritt 12-5, Granger (9) and Bench. Home runs: Philadelphia—D. Johnson (11th); Cincinnati—Bench (17th).

SUNDAY

Pittsburgh 012 010 001—7 14 4
San Diego 010 200 002—5 6 1
Ellis 8-12, Gibbon (9) and Sanguillen; Kelley 4-8, Reberger (8) and Briniak. Home runs: Pittsburgh—Pagan (4); San Diego—Murrell (2nd).

Second game:
Pittsburgh 000 233 000—8 9 2
San Diego 000 002 301—6 11 2
Blass 12-7, Hartenstein (7), Gibbon (9) and Sanguillen; Kirby 3-15, Roberts (6), Baldschun (8), Sisk (8) and Cannizzarro. Home runs: Pittsburgh—Clemente (16th), Pagan (5th); San Diego—Brown (13th).

Chicago 000 000 011—2 6 0
Los Angeles 000 200 02x—4 10 0
Holtzman 13-6, Regan (8) and Hundley; Sutton 14-11, Brewer (9), Mikkelsen (9) and Torborg.

St. Louis 010 010 014—7 12 4
San Francisco 000 201 100—4 7 0
Gibson, Grant 8-9 (8) and McCarver; Marichal, McMahon 3-6 (9), Bryant (9) and Dietz. Barton (9). Home run: St. Louis—Shannon (9th).

Montreal 000 010 000—1 9 0
Houston 200 100 00x—3 7 0
Waslewski 2-8, Jaster (7) and Hale; Lemaster 9-11 and Edwards. Home run: Montreal—Sutherland (2nd).

New York 000 100 002—3 6 2
Atlanta 000 000 000—0 5 0
Ryan, Cardwell 4-9 (7), McGraw (7) and Grote; Britton 6-3, Upshaw (8), Doyle (9), Neibauer (9) and Didier. Home run: New York—Agee (19th).

Philadelphia 000 000 000—0 2 0
Cincinnati 000 321 40x—10 12 0
Fryman 8-9, Palmer (6), Farrell (7) and Ryan; Watkins (6), Nolan 3-3, and Bench. Home run: Cincinnati—Bench (18th).

Denford, Lakers Sweep Series

Denford Electric and Lake Cowichan have completed their best-of-five Stuffy McGinnis semi-finals in straight games but will have to wait until the local senior "B" championships are completed before meeting in the final.

Denford edged Colwood Inn, 2-1, Monday on Barry Wilkin's two-hitter to complete their sweep, after winning Sunday, 8-2.

Lake Cowichan downed Century Inn, 7-5, in nine innings and 3-2, Sunday to gain their berth.

Lake Cowichan is defending its senior "C" title this year while Denfords meet Century Inn tonight in the opening game of the senior "B" tournament at Heywood Avenue Park at 6:30.

Langford Drywall of the Major Men's League is the other team entered.

Colwood Inn 010 000 0—1 2 3
Denford Electric 010 001 x—2 6 1
Al Graham and Terry Tweedy; Barry Wilkin and Paul Morrison.

SUNDAY

Lake Cowichan 120 010 102—7 13 2
Century Inn 001 301 000—5 9 2
Brian McKinley and Lou Shreenan; Ferd Pilon, Bob Caldwell (9) and Wayne McDonald.

Second game:
Century Inn 000 002 0—2 4 2
Lake Cowichan 011 010 x—3 8 1
Bob Caldwell and McDonald; Art Watson and Shreenan.

Denford Electric 000 206 0—8 8 0
Colwood Inn 002 000 0—2 8 2
Eric Peterson and Ed Anslow. Paul Morrison (6); George Barker, Al Graham (6) and Terry Tweedy.

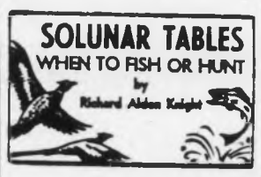

According to the Solunar Tables calculated for this area, the best times for hunting and fishing today and tomorrow will be as follows (Times shown are Pacific Daylight Saving times):

TODAY

A.M.		P.M.	
Minor	Major	Minor	Major
5:20	11:25	5:35	11:45

TOMORROW

6:00	—	6:15	12:05

Major solunar periods, lasting 1½ to 2 hours, dark type.
Minor periods, shorter in duration, light type.

Independents Win On Early Splurge

Independents struck for five runs in the second inning and held on to defeat Greaves Movers, 5-4, Monday at Royal Athletic Park and even their best-of-three semi-final in the Senior Amateur Baseball league playoffs.

Charlie Spittle's two-run single and one-run singles by John Martin and Ken Hawkins sparked the rally. The other run came in on a wild pitch by loser Les Brice.

YOUNG HURLER WINS

Connie Mack pickup Ralph Anderson went the distance for the victory despite Dave Rivers' three-run double in the fifth inning.

In Sunday action, Transport Workers won the opening game of their semi-final with Gorge Hotel, 7-2, with a seven-run second inning.

Winning-pitcher Pete Jolly, Terry Whitman and John McKeachie each drove in two runs for Transports.

Transports and Gorge meet again tonight at 6:30 p.m. Independents and Greaves meet at the same time Wednesday.

Greaves 100 000 0—4 4 1
Independents 050 000 x—5 6 1
Les Brice and Don Burrows; Ralph Anderson and Charlie Spittle.

SUNDAY

Gorge Hotel 100 010 0—2 5 2
Transport Workers 070 000 0—7 7 1
Bob Montgomery, Stan Gibb (2) and Bob Lumley; Pete Jolly and Mike McAvoy.

★ ★ ★

AMERICAN LEAGUE

Eastern Division

	W	L	Pct.	GBL
Baltimore	78	35	.693	
Detroit	64	49	.566	14½
Boston	61	53	.535	18
Washington	60	57	.513	20½
New York	57	57	.500	22
Cleveland	48	69	.410	32½

Western Division

	W	L	Pct.	GBL
Minnesota	68	46	.596	
Oakland	66	46	.589	1
Seattle	47	65	.420	20
California	44	66	.400	22
Kansas City	45	68	.398	22½
Chicago	43	71	.377	25

Kansas City 001 000 000—1 5 1
Washington 000 010 01x—2 4 0
Rooker 2-10 and Martinez; Bosman 8-5 and Casanova.

Boston 410 000 000—5 5 0
Chicago 000 000 200—2 8 0
Nagy 7-2, Lyle (7) and Gibson; Edmundson 1-5, Lazra (2), Bell (4), Murphy (6), Wood (8) and Herrmann. Home runs: Boston — Smith (23rd); Chicago—Ward (6th).

Seattle 000 240 002—8 13 1
Cleveland 001 100 000—2 2 2
Segui 9-4 and McNertney; Tiant 8-14, Williams (5), Law (6), Buchart (9) and Sims. Home runs: Seattle—Mincher (20th); Cleveland — Baker (3rd).

Oakland 000 010 000—7 9 2
Baltimore 001 002 010—4 9 3
Odom, Nash 8-7 (6), Fingers (7) and Haney, Duncan (7); McNally 16-2, Lopez (7), Hall (7), Watt (9) and Hendricks. Home runs: Oakland—May (2nd); Baltimore—Powell (32nd).

California 020 000 001—3 7 2
Detroit 100 000 000—1 3 1
May 5-9 and Egan, Azcue (7); Wilson 10-8 and Freehan. Home run: California—Egan (5th).

SUNDAY

Minnesota 000 000 000—0 1 1
Baltimore 000 100 10x—2 4 0
Perry 13-5, Woodson (8) and Tischinski; Roseboro (8); Cuellar 15-9 and Hendricks. Home runs: Baltimore—Powell (31st), Hendricks (8th).

California 410 110 020—9 16 0
Boston 000 010 000—1 5 0
Murphy—7-11, Tatum (7) and Egan; Lonborg 7-5, Lee (4), Jarvis (7), Kline (8) and Gibson. Home run: California—Spencer (42th).

Oakland 001 000 000—1 6 0
New York 100 013 00x—5 8 0
Krausse 6-5, Linblad (6), Roland (7) and Duncan; Peterson 13-12 and Munson. Home runs: Oakland — Krausse (3rd); New York—White (7th), Murcer (18th), Munson (1st), Michael (2nd).

Kansas City 000 001 000—1 3 0
Cleveland 400 001 00x—5 9 2
Zachary 0-1, Morehead (3), Cisco (3), Drabowsky (7), Hedlund (8) and Rodriquez; McDowell 13-10 and Sims. Home runs: Cleveland—Sims (13th), Horton (22nd), Harelson (22nd), Cardenal (8th).

Detroit 000 220 310—8 14 0
Chicago 000 000 300—2 4 3
Lolich 15-5 and Freehan; Wynne 4-3, Hamilton (7), Osinski (7), Wood (9) and Pavletich. Home runs: Detroit—Cash (16th); Chicago—Pavletich (4th).

Seattle 000 040 010—5 10 2
Washington 001 000 03x—7 10 0
Brabender, O'Donoghue (5), Gelnar (8) and Barber (8) and McNertney; Cox, Miles (5), Knowles 3-2 (9), Coleman (9) and French. Casanova (7).

Additional Sport Pages 10, 14

Johnson to Cubs

CHICAGO (AP)—Chicago Cubs purchased 36-year-old knuckleball pitcher Ken Johnson from New York Yankees Monday.

Defending Champ Sets Senior Pace

Defending-champion Harry Givan of Seattle posted the best round in the qualifying section of the 47th annual Northwest Seniors Golf Association tournament being played at Victoria Golf Club.

Givan, a two-handicapper, toured the par-70 links Monday with a gross 73.

Four strokes back were Dr. Melvin Aspray of Spokane, a two-time winner; Dr. George Bigelow of Victoria, 1966 winner; and Bill Blakely of Portland, a three-time winner.

Lowest net score of the day was posted by Murray Marsh of Seattle, who scored an 82 with a 15 handicap for a 67 net.

Gordon Verley and A. H. Alexander were the other Victorians to make the championship round for match play starting today.

Canada beat the United States, 5½-4½, Sunday in the annual team match.

The tournament is using a "shotgun start," where players start at each of the 18 holes at the same time. It is believed to be the first time the format has been used in Victoria.

Tee times are 8:30 a.m. and 1:30 p.m.

Longshots Help Exacto Payoff

VANCOUVER (CP) — An exacto of $296.80 was paid in the fourth race at Exhibition Park Monday night when Lee Wall guided outsider Lesjack to victory and Jim Broomfield brought Justice John, home second.

The winner paid $17.40, $8.90 and $5.70 and Justice John paid $24.40 and $6.50.

Complete results:

First Race — $1,000 claiming, three and four-year-olds, six and one-half furlongs:
Marvelene (J. Arnold) $16.80 $7.20 $5.10
Georgianna (Iwai) 6.80 6.20
Star Honour (Kilborn) 6.20
Also ran: Ballyrobert, Magic Hawk, Glocono, Royal Dress, Dohrn Vent, Watermelon, Magoria's Last. Time 1:21 3-5.
Quinella paid $54.70.

Second Race — $1,000 claiming, two-year-olds, six furlongs:
Big Operator (Parsons) $4.10 $2.90 $2.30
Geltatly Point (Broomfield) 8.50 4.00
Corlone (Barroby) 3.10
Also ran: Shock'm, Powers Creek, Palaway, Silver Dandy, Dancing Native, Sky Runner, Cheri Mine. Time 1:15.

Third Race — $1,000 claiming, three and four-year-olds, six and one-half furlongs:
Royal Valley (Hale) $20.10 $9.60 $4.40
Trinkos Teddy (Kilborn) 5.40 3.10
Earl of Pil (Frazier) 2.80
Also ran: Rage 'n Wind, Crestwood Lady, El Zappatero, Wellington Beach, Tracy Star. Time 1:20 3-5.

Fourth Race — $1,000 claiming, three-year-olds and up, six and one-half furlongs.
Lesjack (Wall) $17.40 $8.90 $5.70
Justice John (Broomfield) 24.40 6.50
Sikanni Chief (Rawson) 4.30
Also ran: Irish Jubilee, Comrise Answer, Ky. Monsieur, Border Spy, Virnoddie, Western Doc. Time 1:20.
Exacto paid $296.80.

Fifth Race — $1,000 claiming three and four-year-olds, mile and seventy yards.
Khaled D. (Salas) 4.10 3.00
Rages Fleet (Sam) 2.70
Also ran: Silver Simon, Kapps Bomb, Assyrian King, Green Dragon, Persepolis. Time 1:44 4-5.

Sixth Race — $1,000 claiming, three-year-olds and up, six and one-half furlongs.
Jegire (Frazier) $11.50 $5.80 $6.30
Never Charge (Ulrich) 6.60 7.70
Perugino (Rawson) 7.30
Also ran: Speedometer, Miss Rockcrusher, Some Count, Esscocci, Lloyds Image, Jimmy-A-Go-Go. Time: 1:19 2-5.
Exacto paid $101.30.

Seventh Race—$3,000-added handicap, two-year-olds, six and one-half furlongs.
Northern Thong (Sam) $4.00 $3.10 $2.90
Destiny's Favour (Frazier) 6.60 3.40
Webone (Barroby) 2.70
Also ran: Alandian, Canadian Clipper, Willies Guest, Dark Imagery, Nancy Hawk. Time: 1:19 1-5.

Eighth Race—$1,000, claiming, three-year-olds and up, one and one-sixteenth miles.
Revel's Turk (Gilbert) $6.30 $3.60 $3.10
Trim Tim (Kilborn) 4.60 2.40
Non Challenge (Barroby) 4.20
Also ran: Foxy Bud, Taylor Way, Dark Suman, Batty Guest, Sienna Fire, Gay Edward, Plus Julie. Time: 1:47 2-5.
Quinnella paid $26.40.
Mutuel handle $270,600; attendance 5,910.

Fading Light Helps N.Z.

NOTTINGHAM (CP) — Bad light gave the visiting New Zealand cricket team a respite Monday as it faced a tough task in the second test match against England.

The New Zealanders, after trailing by 157 runs on the first innings, had made 37 for no wicket in the second innings when play was cut short for the day.

The match ends today.

Carlos May Loses Thumb Tip

CHICAGO (AP) — Carlos May, rookie outfielder of Chicago White Sox, was reported to have had the tip of his left thumb blown off Monday while on military manoeuvres at Camp Pendleton, Calif.

May, 21, was on a two-week tour of duty when the White Sox learned of the incident.

"All we know is that the tip of the left thumb was blown off and he also suffered facial burns," said Sox manager Don Gutteridge. "We also know that his eyesight was not impaired."

Mantle Men . . . . . Namath Girls

Mickey, Joe Set Up Shop

NEW YORK (AP)—Quarterback Joe Namath of New York Jets, whose interest in a swinging night club nearly cost him his job, has opened an employment agency with Mickey Mantle in New York.

Details of the agency, called Mantle Men and Namath Girls Inc., were unveiled with Madison Avenue fanfare at a news conference Monday.

The agency is backed by an advertising firm. Fees for all jobs will be paid by the employer.

Jim Callaway, one of the ad men and principal shareholders, said Mantle and Namath will be "our super salesmen, and they will be intimately involved in this enterprise.

"The agency opened at 9 this morning and Joe has already found a job for one secretary."

Namath's smiling face appears under a caption which says: "Believe it or not, in between games, I'll get you a better job."

Another ad will claim that Mantle got 1,286 people a better job since he retired form New York Yankees last March.

"Joe's a single man so it's appropriate he should be the one to find jobs for girls," Mantle said.

Chelsea Blanked

LONDON (CP) — West Ham United beat Chelsea, 2-0, in an English League Division One soccer match here Monday night.

Flotsam Becomes Eyecatcher

Arbutus root worn down by wave action, dried and varnished serves as lovely but inexpensive lawn decoration. Nine-year-old Ronnie Jansen examines root at his home at 4080 Glanford.—(William E. John)

High School Graduates

University Will Open Doors To Low-Average Students

Low-average high school graduates are being notified that they will be admitted to the University of Victoria this fall, the university announced Monday.

UVic thus eased fears that many South Island students would be refused admission because of an administrative squeeze between the campus and the high schools.

Ronald Jeffels, UVic director of admissions, also reminded students that the deadline for admission applications is Aug. 15.

RESTRICTIONS

Late in June, after receiving an allegedly inadequate operating grant from the provincial government, UVic announced its first enrolment restrictions.

Total enrolment this fall will be limited to 5,000, including 2,000 first-year students.

A priority system has been set up for freshmen giving precedence to those with a high school graduation average of C-plus or higher — 67 per cent.

COMPLAINTS

In past years the university accepted anyone who graduated from high school on the academic program, which meant a passing average as low as 50 per cent.

Complaints were voiced this summer that some students who had passed on recommendations would be unable to enter UVic.

Their marks, which they might have improved by writing government exams, would be inadequate to gain admission, some feared.

NOTICES OUT

UVic announced Monday that "notice of admission has already gone to applicants in the first five priorities, including all who had a letter-grade average of C or better in eight core subjects in Grades 11 and 12.

"Still standing by are students who passed with a lower average and those whose residence is not in B.C. (other than a few particularly distinguished students.)

Mr. Jeffels said:

"Students in this lower category will have to wait until registration week to learn whether they can be admitted."

LATE SPACE

He noted that some space always becomes available at registration week (beginning Sept. 8) because some who apply for admission change their minds.

He urged anyone in doubt to apply now.

Sewage Stand Queried

By DON GAIN

A Saanich man has challenged the three provincial party leaders to make public their stand on the disposal of sewage.

Gordon Campbell, unsuccessful candidate in the Saanich reeveship race in 1967 and chairman of the standing committee on sewage disposal for the Saanich Action Committee, has written to Premier Bennett, NDP leader Tom Berger and Liberal leader Pat McGeer.

He asked them to state, as part of their current campaigns, whether they would:

- Permit the continued disposal of sewage to either lakes, rivers or salt water.
- Promote the construction of conventional sewage plants.
- Pursue a policy of underground treatment and disposal of sewage, and, where required, the acquisition and development of green belts or other areas for that purpose.

'THESE FACTS'

He asked the three leaders to make a public statement of their positions, should they be called upon to form the next government of the province, with respect to the foregoing questions and with respect "to these facts:"

"Even full treatment of sewage does not produce a pathogen-free, sterile effluent.

"Federal and state government water reclamation experiments in California prove that neither treatment plants nor chlorination eliminate viruses from sewage effluent and that only percolation of effluent through soil renders sewage effluent 100 per cent free of viruses.

"Dr. Sydney J. Webb, professor of microbiology, University of Saskatchewan, Saskatoon, has proven the presence in the atmospher above sewage outfalls of living viruses of various infectious diseases. He also suggests sewage treatment plants create a greater airborne circulation of such viruses than outfalls do."

—Kinsman

CALLING ELECTION campaign "the best I've run in," candidate John Tisdalle, Saanich MLA since 1953, signed nomination papers Monday before returning officer Peter Russell, becoming third contestant in Saanich and The Islands to make intentions official. Facing Mr. Tisdalle in Aug. 27 election are Don Johannessen of NDP and Liberal party's Louis Lindholm.

Firefighters Busy As Ban Expanded

The first day of a total ban on outdoor burning in Victoria and Saanich was marked Monday by a heavy call on firefighters in both municipalities.

In Victoria, children playing with matches held 10 firemen in the Moss and May Street area for nearly seven hours, relighting a grass fire as fast as it was extinguished.

First call was received by the Victoria fire department at 3 p.m. and the last truck returned from the fire at 9:51 p.m.

"I think the police have a couple of names of the youngsters involved," said Fire Chief Eric Simmons.

He also blamed children playing with matches for a fire which started Sunday in a garage at 1905 Davie spreading to another garage and two homes, causing damage estimated at $9,000.

A Saturday fire at the Sea Cadet Hall on Robert Street was also blamed on children playing with matches.

With the weather office calling for intermittent rain Monday night and today, Fire Chief Simmons said he will be constantly reviewing the situation that made him ban all rubbish and incinerator fires effective Monday.

In Saanich, with firemen called out Monday night to six blazes between 6 p.m. and 9 p.m., Assistant Chief Tom Moss said he saw little hope of lifting the ban unless there was heavy rain.

"Things are tinder-dry and it will take more than the sprinkling of rain we're getting at present to help any," he said.

He said a forest closure is also in effect in Saanich.

In Metchosin, Fire Chief Bill Price said a total burning ban had been in effect there for more than a month.

NO BAN YET

"The winds haven't let up here for two months, and everything has been dried right out. I shudder to think what will happen if a fire starts."

Sidney and North Saanich, Esquimalt and Oak Bay still allow incinerator burning, and have no intention at this time of bringing in a ban, according to their fire departments.

Penalty in the city for burning without permission from the fire chief is a fine of $100. There is a similar penalty in Saanich.

Schools Sewage Solved

School district 63 served notice Monday that it intends to handle its sewage problems at Deep Cove and Brentwood elementary schools by pumping out their tanks and hauling the raw sewage away four or five times a week.

In a letter to the Metropolital Health Board, building superintendent H. B. Shaw said the school board had received two tenders for the work, one proposing to dump it into the Sidney sewer system and the other into the Esquimalt system.

★ ★ ★

Sidney mayor A. W. Freeman noted the municipality had no receptacles through which the sewage could be added to its system and suggested council advise that the bid which would use the Esquimalt system be accepted.

Ald. Stanley Dear objected that the responsibility for providing facilities for the schools lay with North Saanich where they are located, but the mayor said: "We are all part of School District 63."

Jack

Seen In Passing

Jack Charko showing a stereo record player for sale. (A salesman for a Pandora Avenue store, he lives at 956 Westing Road with his wife, **Alice.** His hobbies are boating and music — he plays the saxaphone.) . . . **Florence Morrison** propping up a pear tree . . . **John Gnam** and **Ken Williams** talking . . . **Susan and Irene Lawrence** taking some stocks to a stockbroker . . . **Dave Brown** learning to drive a standard car . . . **Stuart Baker** relaxing after a housecleaning job . . . **Al Denoni** busy at the piano . . . **Jackie Laroy** going for a swim unexpectedly . . . **Bert Waller** enjoying a weekend at his campsite . . . **Claire Jones** talking to a friend.

Some Progress In Ministrike

Acting Mayor Percy Frampton stepped into Victoria's "ministrike" picture Monday, possibly with some success.

He met in the morning with two representatives of organized labor and later with John Price, president of Hy Fidelity Photos, 750 Discovery.

He said Mr. Price "has agreed to further discussion with the union," but not before Aug. 18, when the company's lawyer returns from vacation.

LONG INTERVAL

Such talks would be the first in several months in connection with a strike which has lasted more than eight months.

It began last Nov. 27 after what is believed to have been the smallest government-supervized strike vote on record. Three employees cast ballots, two favoring a strike. There were only nine employees involved. Six were laid off prior to the vote.

The union was seeking a first contract at the time.

The company failed last week in a move to have it decertified. The B.C. Labor Relations Board ruled that the Teamsters still represented the employees, including those laid off.

MAYOR ABSENT

Victoria Labor Council secretary Larry Ryan and acting president John Schibli met with Ald. Frampton as a result of pressure from affiliate unions to seek intervention by Mayor Hugh Stephen.

The mayor is absent on vacation and Ald. Frampton has been taking his place.

Tisdalle Discusses Problem

Other Area MLAs Share Pat Bay Link-Up Blame

Social Crediter John Tisdalle unburdened himself of the Pat Bay Highway "kerfuffle" Monday night, and tossed the blame to a few of his fellow candidates.

Mr. Tisdalle told about 40 Rotarians at the Red Lion that he will "no longer" speak for the condition of the Pat Bay Highway and the lack of a link-up with the Rose-Blanshard boulevard.

Mr. Tisdalle who has often in the legislature criticized his own party government policy on the Pat Bay highway, said that MLAs from Oak Bay, Esquimalt and Victoria constituencies must also answer for the highway situation, and that the attitude of the municipalities has also contributed to the "continuing kerfuffle."

OTHER MLAs

Mr. Tisdalle's party brothers, Waldo Skillings, William Chant and Herbert Bruch hold three other seats in Greater Victoria; the fifth has ben held by Liberal Allan Cox.

His remarks came at a Saanich and the Islands all-candidate meeting sponsored by the Douglas Rotarians, in response to a question from the floor.

Mr. Tisdalle, Saanich MLA since 1953, said he feared that if a highway link-up with a city artery was built around Town and Country shopping centre, the area would become commercially "decadent."

His comments came in response to opposing candidate Don Johannessen's earlier suggestion that Mr. Tisdalle as Saanich MLA was neglecting the highway issue.

"One of the problems I'm finding is that people wish they had an MLA for this area," Mr. Johannessen said. "Where was their MLA when they were trying to link this highway?"

"We've got to have an MLA who will get his leader . . . into the riding where he's needed."

Liberal candidate Louis Lindholm said of the highway: "Unquestionably, something has to be done about that deathtrap," and said "we should work towards" a Rose-Blanshard link-up.

In his earlier speech, Mr. Lindholm said secondary industry could not develop in B.C. "as long as resources can be taken out at wholesale rates" by foreign investors. He said the "rush" at Roberts Bank superport is only to "make it possible" for an American company to sell $650,000,000 worth of coal to Japan.

Mr. Lindholm said Canada could develop a merchant marine of its own by moving the coal in Canadian ships.

Carved Timber Heads North

"It's like taking coals to Newcastle—but maybe they've got around to doing that by now, too."

Kaj Nielsen, the Goldstream wood-carver, was talking Monday as he watched his latest carving job being loaded onto a 40-foot trailer truck.

"This job is for Prince Rupert, and it used to be big timber country up there. Now they have to send down here for the wood to do a job like this," he said.

The "job like this" was a 35-foot high carved-timber signpost for the new civic centre at Prince Rupert.

Besides "Welcome to Prince Rupert" the signpost carries two other slogans.

On one side is "Halibut Capital of the World," and on the other "North-West Gateway to Alaska."

It was a big job for the veteran wood-carver. Making the sign took several months. "It's worth about $4,000," he said.

Motel Poll Questioned

Fried Chicken, Used Cars

'Jukebox' Image Pushing Tourism Into Doldrums?

By DON COLLINS

Has Victoria shed its quaint charms to appear more like the "jukebox civilization" south of the border?

Is it's downtown section as bad as Vancouver's?

Are there fewer tourists this summer? And, if so, is it because travellers are passing the city by in an increased number of mobile campers?

These were the kind of questions that floated around looking for answers at Monday's meeting of the Victoria Visitors Bureau.

There were indications business may be down this summer at the motels, although the general claim placed it on par with other years.

The meeting was told 91 motels had been canvassed and that 42 per cent reported a drop in business. About 28 per cent claimed an increase.

Someone asked if the motel operators were all telling the truth.

"I'd say the 42 per cent telling you the truth," said (those reporting a drop) were director Ken King. "But maybe not the others — they're afraid of creating an image."

Director Sam Lane said Victoria had lost much of its old-time charm and was discouraging tourists with outskirts now crammed with places to buy pop, fried chicken and used cars.

★ ★ ★

"I think we'll come to see the day when we'll be saying: 'Go to our outer islands where the charm of the Northwest remains. Because downtown Victoria now is just a copy of downtown Vancouver."

He added: "We as citizens are going to have to ask ourselves what we are going to be — are we going to retain any of our Canadiana? Or are we going to be a carbon copy of this jukebox civilization from beneath the line? We should remember that 95 per cent of our business comes from people down there trying to get away from this type of thing."

Like others, director Bob Wright said more people than before were travelling in campers. He thought inflation was to blame.

Of the average man, he said: "It's the only way he's going to take his holidays — by taking his own groceries with him and hitting the free spots."

The meeting was told most campers head up-Island without stopping in Victoria.

The meeting also heard complaints that the tourist industry was unable to know with certainty whether business is good or bad because of lack of qualified surveys.

As a result a committee was formed to gather statistics on all phases of tourism.